Good News
Terry Spencer
CFAX 1070

Victoria Times

93rd YEAR, No. 222 ★★ VICTORIA, BRITISH COLUMBIA, THURSDAY, MARCH 3, 1977 15 CENTS DAILY, 30 CENTS SATURDAY

#1 IN NEW VEHICLE SALES ON VANCOUVER ISLAND
PETER POLLEN FORD

CANADA-WIDE DRAGNET

Suspect in Murder Captured on Yates

A mental patient sought in the murder of a Calgary taxi driver was arrested today in downtown Victoria.

Christian Francis Kjeldsen — described as extremely violent and dangerous — was taken into custody without a struggle after two city policemen checked him in the 700-block Yates shortly after 10 a.m.

The spokesman said two traffic constables, Larry Pickering and Ken Rogers, were on routine patrol when they spotted a man sitting on a bench on Yates, smoking a pipe.

They stopped and asked him his name. He replied he was Keith Martin, a visitor from Winnipeg.

They checked further and the man produced a wallet containing identification belonging to Kjeldsen. The man submitted without struggle.

A Canada-wide warrant had been issued for Kjeldsen, 27, in connection with the death of Glenda Ferster.

The 20-year-old woman's frozen body was found Tuesday near Canmore, 60 miles west of Calgary.

Victoria police received a phone call Wednesday from a man who said he was Kjeldsen.

The man asked if there was a warrant for his arrest.

He refused to tell police where he was calling from other than say it was a hotel in Victoria although background noises indicated the call may have come from a beer parlor.

After his arrest today, Kjeldsen told police he spent the night at the Cool-Aid Hostel, 1900 Fernwood.

Kjeldsen failed to return to a mental hospital near Edmonton after being given a one-day pass Feb. 23 to look for work.

Miss Ferster disappeared after picking up an unidentified male passenger in Calgary for a trip to Banff.

Police found her taxi behind a service station in Canmore. The keys were still in the ignition.

Kjeldsen was declared legally insane during a 1972 trial in Calgary on charges of attempted murder, rape, attempted rape, robbery and breaking and entering with intent to wound.

During Kjeldsen's trial, the court was told he had admitted slashing a young woman's throat after raping her in a Calgary park, hitting an elderly woman on the head and trying to rape a 13-year-old girl he threatened with a knife.

A psychiatrist described Kjeldsen at the trial as a psychopath with average or above-average intelligence who was incapable of appreciating the nature and quality of his actions.

Kjeldsen was committed to the mental hospital at Ponoka and later transferred to the hospital at Oliver, near Edmonton.

Dr. Charles Hellon, director of Alberta Mental Health Services, said Wednesday Kjeldsen had $500 in his pocket when he left the institution on the day pass.

The day after Ferster's body was discovered, RCMP issued a Canada-wide warrant for Kjeldsen's arrest.

RCMP Insp. Al Richards said police found fingerprints and other evidence linking Kjeldsen to the woman's death. He declined to elaborate on the type of evidence or how the woman died.

DREAM MERCHANT Ferreira Clement finds he can sell about 600 lottery tickets a day on Toronto's Bay Street — the street that boasts more millionaires per mile than any other in Canada. And judging by the box score he carries on his colorful jacket, he's had a number of very satisfied customers.

$70 TAKEN IN 23rd STICK-UP

An armed bandit robbed a gas station attendant of $70 Wednesday night in Greater Victoria's 23rd armed robbery attempt this year.

Robert Koch, 19, told police a man wearing a black aki mask entered office of Ron's Chevron Station, 2200 Quadra at about 8:50 p.m. produced a small handgun and demanded money.

Koch said he handed over the cash in the till and the man fled out the door and disappeared.

Police described the suspect as six feet tall and wearing a grey track sweater.

Dief, Camp Heading For Court

OTTAWA (FP) — Long time political enemies John Diefenbaker and Dalton Camp finally may face each other in court after years of wrangling in public.

Lawyers representing Camp in Toronto have issued a writ for slander against the Toronto Star, the Ottawa Citizen and Diefenbaker.

Basis for the alleged slander is an article containing an offensive quotation attributed to Diefenbaker. It was written by Val Sears, Washington correspondent of the Toronto Star who was assigned to Barbados in January to report on Diefenbaker.

The former prime minister was in the Barbados working on the third volume of his memoirs. The lawyers have warned further writs will be issued against any other newspapers carrying a syndicated interview with Diefenbaker written by Sears.

In the article Diefenbaker was quoted as making some critical references to Mr. Camp's ultimately successful efforts to have a leadership convention called, removing Diefenbaker from the leadership of the Progressive Conservative party.

KEITH SPICER QUITTING

OTTAWA (CP) — Keith Spicer, the country's colorful, straight-talking official languages commissioner, has submitted his resignation to Prime Minister Trudeau.

Sources said today the 42-year-old commissioner plans to leave his $53,000-a-year post to look for a job in the news media.

His seven-year term of office expires March 31.

CBC sources confirmed that Spicer has explored the possibility of joining the CBC public affairs program The Fifth Estate as one of the hosts next season.

BELLINGHAM WOOING CANADIAN INDUSTRY

BELLINGHAM (AP) — Whatcom County, which lies along the Canadian border in Northwestern Washington, has launched an advertising campaign to woo Canadian business and industry.

Bellingham, about 15 miles from the border, makes an estimated one-third of its retail sales from Canadians.

"They got so many problems up there in Canada that the Canadian businessman just does not have confidence in his government," said Roy Gillespie, executive director of the Whatcom County development council, which has placed ads in the financial pages of Vancouver newspapers.

He hopes to run further ads in The Wall Street Journal and The Journal of Commerce.

". . . Labor is firmly entrenched up there in dictating governmental policy," Gillespie said.

Investment, Jobs Goal For New Budget: PM

By VICTOR MACKIE
Times Ottawa Bureau

OTTAWA — The next federal budget will be aimed at encouraging new business investment and reducing unemployment, Prime Minister Trudeau told the Commons Wednesday.

He assured the House that he is sure the investment outlook will improve after the next budget has been brought down.

In response to another question he said he expected private investment to improve while the anti-inflation board controls remain in force.

"Does the prime minister regard new business investment as an essential part of the strategy to reduce unemployment and will the budget reflect this concern?" asked Tory Lincoln Alexander.

"Yes," replied the prime minister.

Finance Minister Donald Macdonald, who is charged with the responsibility of preparing the budget however cautioned the house that he must be careful to restrain growth of inflation in Canada.

He is faced with the cruel dilemma of trying to stimulate the sagging economy while at the same time trying to avoid creating economic conditions that will bring on another spiral of inflation.

Opposition members this week demanded an immediate budget to bring about greater growth in the economy.

The government, meanwhile, announced additional spending plans Wednesday of $929.7 million, bringing total federal outlays for the financial year ending March 31 to $41.22 billion.

This is down from the $42.15 billion estimated for the financial year by the treasury board when estimates for the next financial year were published two weeks ago.

HIGH-FLYING BILKER HOOKED IN TORONTO

TORONTO (CP) — A Toronto man who chartered an aircraft to fly home from Vancouver and took the airline for a ride with a worthless cheque pleaded guilty here to fraud.

Michael Glenn Zubresky, 28, was recently picked up in Vancouver on 24 charges of fasle pretences but police let him go because of a misunderstanding and he chartered a Lear jet owned by Worldways Airlines to fly to Toronto.

The court was told that one of the aircraft's two pilots had to fill out a cheque to pay for the trip because Zubresky had been drinking during the flight.

Zubresky signed the cheque, which turned out to be worthless. The trip cost the airline about $6,400.

Queen Wasn't Amused

AUCKLAND, New Zealand (Reuter) — A young policewoman inadvertently searched Queen Elizabeth's handbag during a security check at a restaurant here, police sources said.

The policewoman was going through the contents of the bag, which she had noticed on the floor, when the Queen walked into the room, the sources said.

The policewoman apologized profusely for the mistake but the sources said the Queen was "not very amused."

10,000 Denied ICBC Discounts

The Insurance Corp. of B.C. computer should be given a robe and a wig so it can carry out its judge's role in style, NDP MLA Alex Macdonald suggested Wednesday.

Macdonald said about 10,000 drivers in B.C. have been denied the 17.5 per cent "safe driver" discount available under Autoplan this year to those drivers who have not had a blameworthy accident in the past year.

"And who is it who's deciding who is blameworthy?" Macdonald asked.

"If it's the computer then it should be given a robe and wig and a suitable summer vacation."

Macdonald, speaking during question period in the legislature, asked Education Minister Pat McGeer, in charge of ICBC, to set up an independent appeal board so motorists who feel they have been wronged by the corporation can protest.

Macdonald said the people who have been denied the 17.5 per cent discount have nowhere to go if they feel they should have received the discount.

McGeer said there is an internal appeal board in ICBC made up of several senior management people.

"If they're not satisfied with that they can go to the courts," he said.

He said the overwhelming majority of drivers in B.C. are satisfied with the corporation's decisions on who gets safe driver discount. The decision, on who gets the discount is made by the adjuster who handles the original claim, McGeer said.

Finland Puts Clamp On Smokers

HELSINKI (AP) — The strictest smoking law in the world went into effect in Finland this week. It now is illegal to smoke in places to which everybody has free access — including public offices, hospitals, schools, theatres, buses, taxis, meetings, to which minors are admitted and Parliament. It is also illegal to sell tobacco products to anyone under 16 or to advertise new tobacco or alcoholic products.

Cigarettes cost $1.20 a pack in Finland.

Under the new law, a person who smokes in a public place can be forcibly removed and given a fine based on a proportion of his income. Possession of tobacco products by minors was not made a crime, but those who sell to minors can be prosecuted.

Places where smoking is banned may have special smoking areas but they must be isolated so smoke does not drift to the banned area.

"It will, however, take some time before the law can be fully enforced," said Dr. Liisa Elovainio of the medical board.

A quick check of Helsinki public places Wednesday showed ashtrays were still in banks and customers were smoking as usual.

NEWS BRIEFS

Conflict Charged

OTTAWA (CP) — Opposition leader Joe Clark Wednesday charged Labor Minister John Munro and other members of the Liberal cabinet with conflict of interest in their dealings with matters concerning the Anti-Inflation Board. See story on Page 38.

Drunks Excluded

While minor court charges are being dropped if action has not started within 180 days, this amendment does not apply to drinking drivers, Attorney-General Garde Gardom said Wednesday. See story, Page 8.

Ethics Code Passes

WASHINGTON (UPI) — Smarting under sex, payroll and expense account scandals, the U.S. House of Representatives Wednesday adopted its first code of ethics to force members to reveal their finances, abolish slush funds and limit certain outside earnings. See story on Page 10.

Gandhi Defection

NEW DELHI (TNS) — The granddaughter of Mohandas Gandhi, father of the Indian nation, resigned from Prime Minister Indira Gandhi's ruling Congress party Wednesday and said she will campaign for the opposition in this month's general election. Sumitra Kulkarni, 47, is the first member of the upper house to defect from the ruling party.

Expulsion Ordered

MADRID (Reuter) — Spain has ordered the expulsion of a Russian official for alleged espionage activity, just three weeks after the government reopened diplomatic ties with the Kremlin for the first time in 38 years. The Spanish foreign affairs ministry demanded the withdrawal of Yuri Pivovarov, a member of the Soviet trade mission here.

Surge by Gold

LONDON (AP) — Gold surged to a 15-month high in London Wednesday, gaining $3 U.S. an ounce to close at $144.625 a few hours ahead of the latest gold auction in Washington. It was the highest London closing price since Nov. 6, 1975, when gold closed at $145.90.

MINISTER DUCKS CATFOOD CALL

Human Resources Minister Bill Vander Zalm has been challenged to eat cat food and spend a night in a skid road hotel.

The challenge came from Rev. Art Griffin, a United Church minister who was part of a delegation representing the handicapped which met with the minister Wednesday.

Vander Zalm promised to tour living quarters of the handicapped but refused to eat cat food.

"I've eaten worse than that during the war—I don't want to go back to that," he said.

Vander Zalm is expected to announce on Friday an increase in the social assistance allowance for handicapped. See story on Page 40.

Gov't Probes Kickbacks To Boeing

Time News Services

OTTAWA — The federal government, caught by surprise by investigations in Washington, launched preliminary studies today to see if any kickbacks were paid on Canadian purchases of Boeing aircraft.

Emphasizing that they know of no wrongdoing, these actions were taken by ministers:

—The Washington embassy was asked for clarification of news reports on investigations of the Boeing Co. by the Securities and Exchange Commission.

—Transport Minister Otto Lang said Wednesday night he will ask questions in his department.

—Defence Minister Barney Danson said today he has launched a "clean, cute and sharp" study in his department which purchased five Boeing 707s about five years ago.

—Supply Minister Jean-Pierre Goyer, whose ministry is responsible for all government purchases, said his officials have started looking at files on the Boeing purchases.

—Lang, Danson and External Affairs Minister Don Jamieson said they have no information from Washington that shows any bribes were paid in Canada and all said they needed more information.

The confusion here is caused by reports from Washington that said the SEC is checking a long list of Boeing sales to 52 airlines or countries since 1966.

Canada was among the countries and Air Canada among the companies.

The allegations came to light in information released by a U.S. Appeals Court here. The SEC has been trying to force the Boeing Corporation of Seattle to turn over documents connected with aircraft sales to as many as 25 countries.

At least 18 "consultants" — or alleged highly-placed middle-men are known to the SEC but their indentities are still a secret.

The U.S. state department supported the efforts of Boeing to keep the secret and, unsuccessfully, to block disclo-

See KICKBACKS Page 2

CREW SURVIVES SINKING

Six crewmen were rescued Wednesday from the sinking Vancouver seiner Teresa Louise during a 56 k.p.h. gale off Cape Beale on the west coast of Vancouver Island.

The 66-foot fishing vessel, owned by Rony Roberts of Campbell River, capsized and sank two miles off the cape. The crew was rescued by another fishing vessel and taken to Ucluelet.

Te vessel was heading for the herring grounds but had no fish aboard.

The crew members were identified as Captain Al Assu, and crewmen Ken Welsh, Fred Seville, William Dick Jr., Doug Assu asd Ed Sharkey Jr.

WEATHER

Tonight: Cloudy
Friday: Late Rain

THE BYRDS

INDEX

Classified 386-2121
News 382-3131

	Page
Births	27
Classified	27-38
Comics	26
Deaths	38
Entertainment	18, 19
Family	21, 23
Finance	12, 13
Gardening	28
Sports	14-16

Under-Table Legal Aid Payments?

VANCOUVER (CP) — A probation officer told a legal services commission hearing that lawyers demand "under-the-table" fees from clients because legal aid stipends are so low.

John Jeffries told the first of 15 hearings into legal system deficiencies in the province that he knows of several cases in which clients have said their legal aid lawyers asked for extra money.

He quoted from the diary of an Oakalla prisoner currently under his supervision. The diary said: "Well, I got to see my lawyer . . . he said, 'I'll put it to you short, in a robbery case such as yours, legal aid pays only so much and it stops there. Then from there I take over, and it costs $400 a day, which in your case comes to $600.'"

Jeffries said, "While this may be an isolated incident, or pure invention on the part of the probationer, it indicates that the possibility of abusing the system is encouraged by a low fee structure."

Slow Progress By Rescuers

Times News Services

TOWER CITY, Pa. — Workers with hand picks pecked away today at tons of coal sealing a small air pocket where a miner, entombed since Tuesday, was digging with his hands in an attempt to reach his rescuers.

Warm socks, a jug of hot broth and chewing tobacco had been pushed through a six-inch tunnel to Ronald Adley, 37, entombed since an underground flood wrecked a coal mine.

Adley tapped a message of life through a 60-foot wall of solid coal Wednesday afternoon, nearly 32 hours after he and other miners were trapped by water and debris about a mile from the mine's mouth.

Seven men are still missing. Two men were killed and their bodies recovered. Three were injured in escaping when water swept through the mine in the heart of Pennsylvania's anthracite coal mine area, 40 miles northeast of Harrisburg.

Adley told would-be rescuers today he doesn't know the condition of any of his seven co-workers.

John Shutack, a federal mine safety official, said there have been unconfirmed reports that Adley, heard sounds from other parts in the mine, which could indicate other miners are alive.

But, Shutack added, sensitive seismic listening devices have been unable to pick up any human sound other than those made by Adley.

Shutack said the escape route they are drilling to rescue Adley would also be the main route into the area where the other miners are believed to be trapped.

Adley told rescuers the other men were working below him, but he did not know where they were.

The rescue team, using air drills and handwielded picks, is making slow progress in its effort to reach Adley.

In six to seven hours of digging today, rescue workers had advanced through only about four feet of the 50-foot coal vein leading to the area where Adley is waiting.

Dangerous Mercury Level Found

OTTAWA (CP) — Dangerously high levels of toxic mercury have been found in the bloodstreams of two residents of Tuktoyaktuk, N.W.T., a predominantly Inuit village on the Beaufort Sea.

Federal health department test results, released today, show the two persons have blood-mercury levels between 130 and 139 parts per billion (ppb).

The federal government considers zero to 19 ppb the normal range for toxic mercury in human blood. It considers persons with levels above 100 to be "at risk" and asks such individuals to undergo detailed clinical examinations.

The National Indian Brotherhood, which has a substantial mercury research program, considers continued levels above 50 dangerous and above 100 critical.

High levels of toxic mercury in the blood can cause dreaded Minamata Diease, irreversible mercury poisoning.

The test results showed that of 20 persons tested in December at Tuktoyaktuk, 17 had levels of 20 ppb or higher. Eight had levels of 50 or higher.

Guard Firing Ruled Excessive

A labor relations board panel has found that the firing of a Wilkinson Road prison guard, on duty when 10 prisoners escaped from a provincial institution, was excessive.

In a decision released Wednesday in Vancouver, John Baigent, board vice-chairman, asked an arbitration board to reconsider the Dec. 18, 1975, firing of Robert Hall.

Hall sat 20 feet from a room where the 10 prisoners used a mophead to pry loose three iron bars on a window at the jail. The prisoners then shinnied down knotted bedsheets and scaled the prison fence.

The British Columbia Government Employees Union had argued that Hall, a guard for 2½ years, was disciplined for merely following the accepted lax security procedures at the prison.

"The lax system of surveillance cannot be ignored," said Baigent.

However, he said, Hall's failure to make a visual check deserves disciplining.

"Should the (arbitration) board conclude that the discharge was an excessive response, then it must substitute an alternative disciplinary measure," he said.

Seaway Debt Wiped Out

OTTAWA (CP) — The federal government is relieving the St. Lawrence Seaway Authority of its debt and hopes to double seaway toll revenue next year to make the Crown corporation pay its way, Transport Minister Otto Lang announced Wednesday.

The transport minister announced plans that would, in effect, write off the authority's $842 million debt. The authority has never been able to pay any of it back.

Lang has said he is considering a similar move with other Crown corporations such as Canadian National Railways. The change, which must get parliamentary approval, would still leave the seaway authority with annual operating deficits — about $14.8 million in the 19766-77 fiscal year ending March 31.

BOOK SALE
Maritime Museum
Bastion Square
SAT., MAR. 5—9:30 A.M.

COFFEE HIKED

General Foods Corp. in White Plains, N.Y., the largest coffee roaster in the U.S. Wednesday announced a boost in wholesale prices on ground coffee by 40 cents to a record $3.71 a pound and raised the list price of soluable brands from 10 to 18 cents an ounce.

Four Samurai Terrorists Give Up After 11 Hours

TOKYO (AP) — Four Japanese extremists surrendered early Friday (local time) after invading the headquarters of Japan's most powerful economic organization and holding hostages with a samurai sword and guns for 11 hours. The hostages were unharmed.

The armed men gave up shortly after the widow of Yukio Mishima, the noted Japanese writer who championed a return to traditional Japanese ways and who committed ritual suicide, appealed to them by telephone to come out.

The four gunmen had scattered leaflets praising Mishima when they invaded the headquarters of Keidanren, a federation of 896 business and industrial organizations Thursday. The leaflets also denounced Japanese big business for the erosion of postwar Japanese society.

The raiders fired three shots and seized as many as 12 men and women hostages in the downtown headquarters of Keidanren when they entered. But by midnight Thursday they had released all but two and barricaded them selves in a seventh-floor office.

Throughout the day, helicopters hovered overhead and hundreds of riot police surrounded the building while officers negotiated with the gunmen by phone.

THE OUTCASTS

by Ben Wicks

The Anniversary Ring from Grassie Firbanks.

A 14K gold band of hearts, highlighting the beautifully cut diamonds. One eternal symbol of affection, set within another. The perfect gift to remember the years together, and those to come. $365.

A diamond ring from Grassie Firbanks represents the investment of a lifetime. And you can be sure of getting the best quality diamond for your money. Because each diamond has been carefully inspected by experts for cut, clarity and color.

Choose from a large selection of styles with prices from $150.

• Mayfair Shopping Centre Phone 385-2744
• 1209 Douglas St. Phone 385-1911
• Vancouver • Chilliwack • Kamloops • Kelowna • Vernon

Grassie Firbanks Since 1886

Takeover Powers Reviewed

The B.C. government is conducting a review of its own expropriation powers, Premier Bill Bennett said Wednesday.

Speaking during debate on the spending estimates of his office, Bennett said it has already been decided that the fledgling B.C. Building Corp. will not be given the power to expropriate.

NDP MLA Dennis Cocke (New Westminster) said B.C. Hydro often abused its expropriation powers and Bennett said Hydro would be included in the review.

The intent of the review, the premier said, is to "achieve a fairer and more equitable procedure to guard the rights of the individual against the power of the state."

KICKBACKS PROBED

Continued from Page 1

sure of the countries involved, in court proceedings which began last year when Henry Kissinger was secretary of state.

The appeals court opened sealed testimony taken when the SEC tried to obtain more documents and information from Boeing.

The testimony showed the SEC is probing allegations about payoffs on Canadian government purchases on Feb. 20, 1970, and in March, 1971.

Claude Taylor, president of Air Canada, said that to his knowledge, "we have never been approached nor have we engaged in any questionable dealings."

Peter Jerome, head of Air Canada's public relations, said that even if evidence is shown of improper commissions, "it would be impossible to find in Air Canada any person who got a buck."

He maintained that so many airline employees and executives were involved in dealings with Boeing that it would be impossible to isolate which, if any, had used influence improperly.

Jerome said no internal investigation is being conducted by Air Canada.

After the airline learned of the SEC investigation, "we have been trying to figure out who could be involved but it was like running into a brick wall," Jerome said.

As well as Air Canada and the Canadian government, the following 50 customers of Boeing were listed by the SEC as being involved in possible payoff scandals:

Air France, Air India, Air Madagascar, Air Zaire, ALIA, All Nippon, Cameroon, China Air Lines, China (Taiwan), Corde, DETA, Eastern Provincial, Egyptair, Government of Egypt, India, Iran, Iraq, Japan, JAT (Yugoslavia), Korea, Kuwait, LAB, LAN (Chile) Libyan (Arab), Middle East, New Zealand, Nigeria, Nordair, Olympic, Pakistan, Pertamina, Portuguese Air Force, Royal Air Maroc, Royal Brunei, Royal Nepal, Sabena, SAHSA, Saudi Arabia, Sudan, Syrian Arab, TAAG, TAROM, THY, Transair Ltd. Transavia Holland, TAP, VARIG, VASP, Government of Venezuela and Iberia.

Island Saw Co.
617 Chatham Street 385-6500
7-6

the weather

Skies are relatively clear along the west coast of Vancouver Island this morning but most other areas are cloudy. Showers are occurring along the north coast and there are snow flurries in the central Interior. There will be clearing in many southern areas today as a ridge of high pressure moves inland. However, the north coast will remain showery with snow flurries across the central Interior. More rain will spread over Vancouver Island tonight and reach the Lower Mainland Friday afternoon. Mixed rain and snow will spread into the central Interior. There will be sunny periods in the southeastern Interior.

ENVIRONMENT CANADA WEATHER OFFICE 10A.M. FORECASTS

Valid Until Midnight Friday

Greater Victoria: Sunny. Friday mostly cloudy with rain beginning in the afternoon. Highs both days 7 to 9. Lows tonight 1 to 3.

Lower Mainland, East Vancouver Island: Cloudy becoming sunny by noon. Friday mainly cloudy with rain beginning in the afternoon. Highs both days 7 to 9. Lows tonight zero to plus 2.

North and West Vancouver Island: Sunny becoming cloudy this evening. Friday overast with rain beginning in the early morning. Windy at times. Highs both days 6 to 8. Lows tonight 1 to 3.

TEMPERATURES

Yesterday

	Max.	Min.	Prcp.
Victoria	6	4	7.1
Normal	7	3	—
One Year Ago			
Victoria	2	—2	—
Across Canada			
Prince Rupert	7	0	6.4
Prince George	6	—2	—
Terrace	5	1	2.0
Port Hardy	7	3	7.1
Tofino	6	3	28.7
Comox	6	0	18.2
Vancouver	6	4	20.6
Kamloops	5	1	trace
Cranbrook	4	—7	—
Williams L.	3	—4	0.6
Fort Nelson	1	—4	0.6
Fort Nelson	1	—18	—
Peace River	1	—16	—
Edmonton	2	—3	—
Jasper	3	—11	—
Banff	0	—13	—
Calgary	1	—12	0.4
Lethbridge	—1	—9	0.4
Medicine H.	6	—6	—
N. Battleford	0	—14	—
Saskatoon	0	—8	—
Swift Current	2	—11	—
Prince Albert	—3	—18	—
Moose Jaw	2	—8	—
Regina	—2	—11	—
Yorkton	—11	—20	—
Thompson	0	—17	—
Brandon	—6	—20	—
Winnipeg	—6	—23	trace
The Pas	3	—16	—
Kenora	1	—11	—
Thunder Bay	3	—16	—
Toronto	1	—7	—
Ottawa	1	—6	—
Montreal	0	—5	trace
Quebec	—2	—7	1.0
Halifax	0	—3	trace
Charlottetown	—3	—9	trace
Fredricton	—1	—6	trace
St. John's	3	—8	0.5
Whitehorse	—1	—4	—
Yellowknife	—12	—15	0.2
Churchill	—17	—21	—
Inuvik	—29	—34	—
UNITED STATES			
Seattle	7	6	20.3
Spokane	6	2	—
San Francisco	14	9	—
Los Angeles	18	11	—
Honolulu	29	23	—
Las Vegas	13	3	—
Phoenix	18	5	—
Chicago	6	1	1.3
New York	7	2	—
Miami	22	19	—

World Temperatures: Amsterdam 12, 6; Athens 8, 2; Bangkok 32, 26; Beirut 12, 5; Berlin 10, 5; Brussels 8, 4; Buenos Aires 23, 11; Copenhagen 3, 0; Frankfurt 7, 7; Geneva 8, 3; Helsinki —5, —14; Hong Kong 20, 18, Johannesburg 15, 13; Kiev —2, —4; Lisbon 22, 12; London 19, 11; Madrid 20, 3; Mexico City 24, 10; Moscow —9, —11; Oslo 4, —4; Paris 17, 11; Rio 34, 20; Rome 14, 3; Sao Paulo 24, 18; Seoul 1, —5; Singapore 31, 22; Stockholm —3, —13; Taipei 14, 10; Tehran 10, 9; Tel Aviv 14, 8; Tokyo 9, 7.

CITY'S WEATHER RECORD

Sunshine, March	3.1 hrs.
Last March	17.6 hrs.
Normal (30 Years)	9.8 hrs.
Sunshine, 1977	199.0 hrs.
Last Year	180.3 hrs.
Normal (30 Years)	181.3 hrs.
Precip., March	10.1 mm
Last March	— mm
Normal (30 Years)	3.1 mm
Precipitation, 1977	83.3 mm.
Last Year	263.4 mm
Normal (30 Years)	186.8 mm

Sunrise, Sunset, Friday
(Pacific Standard Time)
Sunrise 6:49 Sunset 18:02

TIDES AT VICTORIA
(Tides listed are Pacific Standard Time)

	Time H.M.	Ht. Ft.	Time H.M.	Ht. Ft.	Time H.M.	Ht. Ft.	Time H.M.	Ht. Ft.
3	03.20	7.8	06.55	7.1	12.05	8.4	19.45	3.0
4	03.25	7.9	07.50	6.5	13.00	8.4	20.15	3.1
5	03.25	8.0	08.35	[illegible]	14.05	8.2	20.50	3.4
6	03.30	8.2	09.20	5.1	15.00	8.0	21.20	3.9
7	03.55	8.5	10.15	4.4	15.55	7.6	22.05	4.5

TIDES AT SOOKE

	Time H.M.	Ht. Ft.	Time H.M.	Ht. Ft.	Time H.M.	Ht. Ft.	Time H.M.	Ht. Ft.
3	01.10	7.7	05.45	6.6	11.15	9.2	19.05	3.2
4	01.40	7.9	06.45	6.1	12.20	9.3	19.45	3.3
5	02.00	8.1	07.35	5.5	13.10	9.2	20.15	3.5
6	02.25	8.4	08.25	4.9	14.10	8.9	20.55	3.8
7	02.45	8.6	09.25	4.3	15.00	8.4	21.20	4.2

TIDES AT FULFORD HARBOUR

	Time H.M.	Ht. Ft.	Time H.M.	Ht. Ft.	Time H.M.	Ht. Ft.	Time H.M.	Ht. Ft.
3	04.20	10.4	09.40	7.9	14.25	9.6	21.20	3.1
4	04.55	10.5	10.05	7.2	15.25	9.7	22.10	3.3
5	05.10	10.6	10.55	6.4	16.20	9.7	22.45	3.7
6	05.40	10.8	11.25	5.6	17.25	9.7	23.25	4.3
7	05.55	10.9	12.00	4.6	18.15	9.5		

we are holding

A DUTCH AUCTION

It's your chance to buy the Photo bargain of a Lifetime

HUNDREDS OF CAMERAS • PROJECTORS • ACCESSORIES • DARKROOM

NEW, USED, ONE-OF-A-KIND ITEMS WILL BE TAKEN FROM OUR FIVE STORES AND ASSEMBLED AT 716 YATES ST. STORE

Here's how it works:

1. Each day, items are reduced by 6% of the previous day's price.
2. Buy at the price shown today or,
3. Place an advance bid for any upcoming day.
4. A deposit of 10% of the first day's price must accompany all bids.
5. Successful bidders will be notified immediately.
6. Deposits on successful bids are not refundable.
7. Deposits on unsuccessful bids will be refunded.
8. All goods are sold as is with at least a 30-day warranty.
9. All transactions must be completed within 10 days of close of auction or goods will be resold and deposits forfeited.

Good Luck and Good Bidding!

Some Examples:

	1st day	8th day	15th day
Canon AE-1 1.8 with case	357.30	234.22	161.58
Bushnell 8x20 Binocular	87.03	56.44	38.94
Konica Pocket 400 Camera	72.29	46.88	32.39
Sankyo XL 40 Sound Movie Camera	401.47	265.08	182.87
Kodak Moviedeck 435 Projector	194.54	126.16	87.03
Pentax 50 mm Macro Lens (thread)	151.89	98.50	67.95

The Dutch Auction will start March 4 and continue 14 days to March 19

YATES ST. STORE ONLY

3-3

Jus-Rite PHOTOS
716 YATES ST. 384-8041

Gregoire

Trudeau Name Used on Cheques Cited at 'Mafia' Bank Branch

MONTREAL (CP) — The existence of a Mafia branch of the Bank of Montreal was revealed Wednesday before the Quebec police commission inquiry into organized crime.

Former bank manager Jean Yves Gregoire said it was generally known in banking circles that a Bank of Montreal branch in north-end Ville St. Laurent was the so-called Mafia branch used by alleged underworld financier William Obront and his associates.

Gregoire, who was manager of the branch between November, 1971, and May, 1975, said he was fired after it was found the bank had been defrauded of $418,000.

Obront was sentenced to four years in jail on an unrelated fraud charge last December.

Gregoire said the fraud at his bank was carried out over a 12-day period by a "cheque-kiting" operation in which cheques were signed with such names as Pierre Trudeau, the fictional "Robin Hood of Modern Crime" Simon Templar and former crime inquiry commissioner Judge Marc Cordeau.

Roger Pannunzio, a former Obront employee, was identified as the final endorser of most of the cheques.

The presence of Trudeau's name led inquiry chairman Judge Denys Dionne to ask Gregoire why the bank didn't "question the relationship of Pannunzio to the prime minister of Canada."

Gregoire said he had not personally authorized any of the cheques, but could only assume that a subordinate had placed too much faith in Pannunzio, who faces fraud charges in connection with the operations of the Obront-owned Obie's Meat Market.

Gregoire told the inquiry he had not wanted the job of branch manager because of its clientele and because "staff morale was low and none of the accounts balanced."

"Nothing went right there," he said.

Bank of Montreal documents deposited with the inquiry showed that in September, 1972, almost three years before the fraud took place, Montreal-area branches were asked to provide information on accounts held by Obront associate Solly Levine.

B.C. Nurses Invited Back to Bargaining

DAVISON
. . . invitation open

B.C. government negotiator Mike Davison Wednesday invited the 2,600 strike-poised government nurses back to the bargaining table, but still insists on no binding arbitration.

The nurses, whose contract expired 16 months ago, served strike notice Tuesday.

Davison, vice-president of the Government Employees Relations Bureau (GERB), said in a telegram to the nurses' association negotiators that "public interest demands we make a final effort to resolve our differences and therefore we recommend resumption of negotiations."

Davison said earlier he rejected an offer from the nurses to take the whole dispute to binding arbitration because he is against arbitration for the public service.

He said he wanted a further meeting to find out why the nurses had rejected the latest government offer.

"Until we explore this fully the collective bargaining process is not over."

He said he did not anticipate a strike, but does not fear one.

There are probably items the government is willing to back off on, Davison said.

The government has no intention of using the nurses as an example to other government unions and does not intend to attempt to force a strike, he said.

Union spokesmen have said the government is trying to force the nurses into a strike position, then legislate them back to work as an example.

"I don't negotiate with the objective to have a strike."

Dutch Jail B.C. Man

HAARLEM, Holland (Reuter) — A court here sentenced a 52-year-old Canadian today to 18 months in prison on charges of smuggling heroin.

Former pilot R. I. Bell of Vancouver was caught by customs men last October as he tried to leave the country with 280 grams of heroin in his luggage.

He admitted making five trips to Amsterdam to smuggle heroin between June and October last year. Two Dutch accomplices were given sentences of 14 months.

Rightist Revolt Crisis for Smith

Times News Services

SALISBURY — Right-wing members of Prime Minister Ian Smith's Rhodesian Front party appear certain to block a bill that marks the first step in the government's plans to remove most racial discrimination in the country, observers here say.

It would be the first major challenge to Smith's leadership in the 13 years he has headed the country's white minority government.

If the right-wingers vote against the Land Tenure Amendment Bill when it goes to second reading today, the government will suffer its first defeat in parliament.

The proposed legislation is an integral part of Smith's plans to remove most race discrimination in the rebel British colony and woo black nationalist leaders to the conference table to discuss an internal settlement leading to majority rule.

But with the bill opposed by 12 members of his party, Smith likely will fail to obtain the two-thirds majority of the 66-seat parliament.

Observers believe the crisis within the party may force a special party congress and possibly a general election.

Nine right-wing members of the 50-member Rhodesian Front parliamentary caucus walked out of a caucus session Wednesday to protest the bill.

The rebels say the Land Tenure Amendment Bill goes against basic Rhodesian Front policy.

They say they do not believe it will bring black nationalist leaders to the negotiating table, but instead will lead the nationalists to make more demands.

The bill's main feature is to reduce exclusively white areas to 500,000 acres from 450 million acres. At present, the six million blacks are barred from owning land in almost half the country.

The caucus split is seen as a direct challenge to the government in its attempts to begin removing racial discrimination and move toward a political settlement with the black majority.

"I do not believe racial integration should be forced . . . oil and water do not mix," one opponent of the reform measure said in a parliamentary debate.

Sources close to Smith said the revolt, however, also enables him to rid himself of a right-wing bloc and thereby present himself to liberal critics at home and abroad as a moderate they can trust.

capital scene

The Fernwood Neighborhood Centre is seeking volunteers to visit and transport senior residents. Phone Susan Link at 384-2012.

The Greater Victoria Environmental Centre will sponsor an information evening on Esquimalt Lagoon, Colquitz Creek and the highlands Friday, March 4, 7:30 p.m., Elliott 167, UVic.

Lower Vancouver Island Girls' Ice Hookey Association will hold a dance Friday, March 4, 9 p.m.-1 a.m., 527 Fraser St.

British Israel Sunday, March 6, 3 p.m., Dominion Hotel.

Anglican Church Women of St. Barnabas Church rummage sale Saturday, March 5, 9:30-11:30 a.m., at the church hall, Belmont and Begbie.

Widows' Association business meeting and talk by International Toastmistress Club members Sunday, March 6, 2-4 p.m., 1611 Quadra St.

DEEPSEA SHIPS IN PORT

(All cargoes are forest products unless otherwise stated.)

Port Alberni — Everjust.
Cowichan Bay — Voorne.
Crofton — Harfleet; Da Recco.
Tahsis — Continental Pioneer.
Gold River — Star Supreme.

Montreal?
Take your choice.

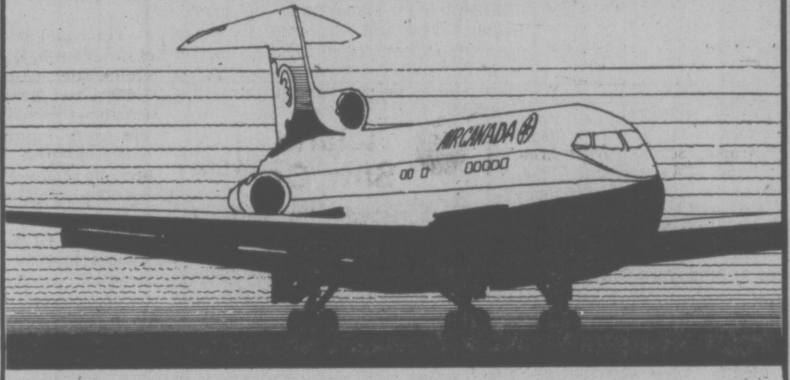

Choose from 3 flights from Vancouver to Montreal.
To make your flight as fast as possible, one of the 3 flights is non-stop. Check with your travel agent or Air Canada for convenient connections from Victoria.

Vancouver–Montreal

Departs	Arrives	Flight No.
08:25	18:15	178
09:30	17:00	150 non-stop
14:10	22:30	130

It's your choice
We think you've got every right to be choosy about the way you travel. That's why we offer you such a selection of services. And a wide selection of special fares that you should check out with your travel agent. If you choose Air Canada, you get your choice.

We'll help you choose.
Your Air Canada travel agent or Air Canada can help you choose the time and the plane you need. They can offer you a wide choice of fine hotels—and car rental reservations, too. It just takes one call to have all your arrangements confirmed—in minutes.

AIR CANADA

TOTEM TRAVEL
MAYFAIR SHOPPING CENTRE
386-3277
Totem Travel, way to go!

If It's Travel It's
FEATHERSTONE TRAVEL SERVICE
James Bay Branch
Menzies at Simcoe
386-8427

BAYSHORE TRAVEL LTD.
1622 Government St.
382-7103

If It's Travel It's
FEATHERSTONE TRAVEL SERVICE
Colwood Plaza
478-9505

WESTERN CANADA TRAVEL SERVICE
729 Johnson
382-6160

TRAVELWORLD
A full service travel agency
382-3121
On View at Douglas

TOTEM TRAVEL
HILLSIDE SHOPPING CENTRE
595-1181
Totem Travel, way to go!

If It's Travel It's
FEATHERSTONE TRAVEL SERVICE
734 Yates St.
386-6101

Coast to Coast Newspaper Advertising Sells the Most

Weekend
Features at
SAFEWAY
Canada Safeway Limited

Beef Blade
Chuck Roast
Full Cut Bone In Canada Grade A lb. 59¢

Regular Quality
Ground Beef
For Economical Meals...... lb. 59¢

Boneless
Stew Beef
For Winter Meals....... lb. 99¢

All Popular Brands
Cigarettes
Carton of 200's $5.69
(Limit 3 cartons per Order)

The Colwood and Esquimalt Safeway Stores Are OPEN EVERY SUNDAY – 10-5 p.m.
Spin the Wheel This Saturday, March 5th at Your Town & Country Safeway Store
Time: 10 a.m. to Noon and 1:00 p.m. to 4:00 p.m.
Dial C-FAX 1070 Radio for full details!

Blue Bonnet
Margarine
3-lb. pkg. $1.39

Town House
Salad Dressing
Add Flavour To Salads
32-fl. oz. jar .. 99¢

Mrs. Wright's
Cake Mixes
Brownie Mix or Bran Muffin 19-oz. pkg. .... 65¢

Party Pride
Potato Chips
Assorted Varieties Min. 225 g. pkg. . 69¢

California
Head Lettuce
Firm, Crisp Heads No. 1 Grade Size 24's .... each 29¢

Prices Effective: March 4th and 5th, Friday and Saturday.
In All Your Friendly and Courteous Safeway Stores In Greater Victoria.
Sales In Retail Quantities Only

SAFEWAY
CANADA SAFEWAY LIMITED

Victoria Times

THURSDAY, MARCH 3, 1977

GORDON BELL, Managing Editor — STUART UNDERHILL, Publisher — GEORGE OAKE, Editor

Seats on the Gravy Train

"Universities by and large operate on gentlemen's agreements."

That comment was made by Simon Fraser University vice-president Brian Wilson, after reports in the Vancouver Sun that the University of B.C. dean of engineering earned large amounts in outside consulting jobs while also keeping his $50,000 annual salary.

It's clear from this incident and others that such genteel methods are no longer adequate for institutions which operate on multi-million-dollar budgets — all of it public money.

The case outlined by the Sun involves Liam Finn, an internationaly noted expert in soil mechanics, earthquakes and the like. Frequently he is asked to do outside consulting work. He is one of the best in his field — no one doubts that.

What has university administrators and Education Minister Pat McGeer angry is that he has kept his full UBC salary and his consulting fees, although he has spent much time away from campus and his duties as head of the department.

One of his colleagues called the allegations shocking. Economics professor Peter Pearse, who was the one-man inquiry into British Columbia forest policy in 1974, collected none of his UBC salary that year, and even cut himself off fringe benefits enjoyed by staff members. That is a conscientious example of how the system should work.

That's what McGeer himself did when he was on the faculty of UBC as a brain researcher. But, as the present furore demonstrates, the system is open to abuse.

He has asked the three public universities in the province for a statement of their policies on the matter. UBC has none. SFU says faculty can use up to one day a week of university time and earn up to one-third of their university salaries without the outside earnings being deducted from their SFU pay.

While that is certainly less than what Finn allegedly earned while dean of engineering at UBC, it is still very generous indeed. Granted that the nature of a university professor's work is not very much like a truck driver's or a millworker's. But in how many other occupations where one receives a set salary is one allowed to use up to one-fifth of the time the employer pays for to take on other jobs?

We've heard of moonlighting, someone holding two different jobs, but this is something else entirely.

And when university salaries already are quite high by anyone's standards, why should there be the need to further augment them by any outside work at all? A full professor at a B.C. university today earns at least $35,000 a year. Even a lecturer at the bottom of the pecking order earns more than $17,000.

There are also other "fringe benefits," such as sabbaticals — a periodic leave of absence at reduced salary. Some professors use them to research in their fields. Others take different jobs for the time. At UBC David Suzuki used his sabbatical to host CBC radio and television programs and was paid a handsome salary for doing so. Only when the conflict became public did UBC president Douglas Kenny demand he return his UBC pay.

University professors also enjoy an inordinate amount of job security, known as tenure. It's harder to fire a professor with tenure than it is to sack a civil servant. There is a reason — protection of academic freedom — for all these safeguards, but it seems in recent years these have been built up to such a degree that university staff have become coddled and excessively insulated.

Public funds should not be used to establish such a highly privileged class. Perhaps it is time for a searching examination of the whole matter of remuneration for university staff, and not just the small area of outside consulting work. The provincial government has no compunction in beating on welfare recipients or offering provincial government employees a meagre pay increase. It could with fairness consider the situation of this other group of public employees who have much better seats on the gravy train.

Sun, Sand and Surf

We suppose there's no harm in Travel Industry Minister Grace McCarthy and the Victoria Chamber of Commerce stalking the elusive American tourists on the streets of Seattle and Tacoma, thrusting daffodils in its face and shouting: "Victoria is Canada's best bloomin' city!" They're consenting adults, and it's good to see at least a small bit of co-operation between provincial and municipal governments.

To the more staid it may seem a strange thing for grown-up adults to be doing, but if it brings in the tourists, who's going to quibble about ways and means?

There could be an even simpler solution to the area's tourist woes right here at home. Appeal to Victorians' patriotism and urge them to take their vacations around home this year. After all, if the climate here is so wonderful all year round (MLA Charles Barber wants a New Year's Day golf tournament; the chamber of commerce spent a fair bit of money just counting the flowers last week) why do so many natives flee south to Palm Springs and Hawaii and Mexico?

The premier himself, a resident of Victoria most of the year, hies off below the 49th parallel three or four times a year. A poll of other cabinet ministers and prominent Victorians as to their vacation spots would be very interesting. Judging from all the tanned faces around town these days, one in three residents at least has spent a couple of weeks beneath a tropical sun.

By all means, keep distributing those blooms in American burgs, but how about a campaign urging Victorians themselves to holiday at home this year? See it all in Sooke this summer! Cavort on the sands of Cadboro Bay! Dally on Dallas Road. Explore the outer reaches of quaint Central Saanich. Observe strange spring rites in the legislative buildings.

It's all better than the National Geographic.

MAURICE WESTERN

Where's VIA Rail Going?

OTTAWA — VIA Rail Canada, the latest instalment of a sadly faded national dream, is the fulfilment of an election promise manifestly inspired by the Amtrak experiment in the United States.

In Transport Minister Otto Lang's words, the move represents a "major commitment by this government with respect to rail passenger services across the country." The next sentence, however, is distinctly less exhilerating. As the minister explains, the aim is efficient and attractive service "in areas where rail is an appropriate and effective form of passenger trnasportation."

This appears to mean a national policy for corridors (especially the Windsor-Quebec City corridor), which may well have a strong appeal for the railway, though less for taxpayers in non-corridor areas. There will, of course, be wider benefits if Lang succeeds in his further aim of "reducing the level of subsidies now paid by the government for existing services."

Uneconomic Everyhwere?

In both respects, the Amtrak experience is instructive. Although the United States boasts more than a score of densely-populated corridors, the corporation runs a large deficit. It is also, and realistically, concentrating on short to medium runs — 300 miles or less — since American planners recognize that the airlines have an overwhelming advantage on longer coast-to-coast traffic.

Appropriately, VIA Rail Canada is to be a subsidiary of the CNR, the public company which launched a spirited (and costly) rearguard action in the 1960s, designed to prove that the MacPherson commission was wrong in its finding that railway passenger services had become uneconomic everywhere in North America. There was one qualification — the commissioners regarded commuter traffic as a special case which might still offer opportunities to the railways.

In the years since, there has been a change. Commuter traffic has also become a losing proposition in the financial sense. Lang's statement is full of encouraging adjectives such as "cost-effective." Clearly, however, he is not talking about services which will pay their way; he speaks instead of the "challenge . . . to bring about a cost-effective rail passenger system with a reduced level of public subsidy . . ."

VIA Rail appears at first glance a curious hybrid, part promoter, part middleman contracting with existing companies for services other than those which it will perform itself. It is reasonable to assume with Lang that it should be able to effect some economies not possible for two organizations operating independently.

There may be a danger, however, that it will promote itself into a situation where losses outweigh the gains. It is, after all, being given a mission with considerable emotional appeal for people who admire the trains but who do not necessarily patronize them. The directors may be strongly tempted to justify themselves by spending a great deal of taxpayers' money to induce taxpayers in as many regions as possible to do what the government, for various reasons (including energy conservation) would like them to do but which they have shown no particular tendency to do in recent years.

The CN's latest subsidiary will probably be well advised to approach its task with more prudence and less exuberance than its parent demonstrated in its own missionary endeavors some years ago. It seems very likely, however, that the political pressures will push it in the opposite direction

In looking to future improvements, Lang recognizes that the services are unlikely to be profitable in the short term. It is quite possible, however, that sheer novelty, after the experience of recent years, may be one of the better promotional bets. The question may be: will travellers reform after one or two train sensations and exposure to Transport Canada's new interior designs or will they, after sampling these new delights, revert to their wilful ways?

Lang's announcement is full of reassuring phrases and sentences. "The main thrust of these agreements will be to ensure the provision of efficient services and the minimization of losses. . . . In all cases the compensation to VIA through contracts will provide incentives for firm and effective management . . . We are therefore prepared to contribute to the capital requirements and find a satisfactory basis for covering operating losses, provided effective management has been demonstrated."

But how is it to be demonstrated? Evidently, this is to be a huge cost-plus operation, managed by a subsudiary of a state company whose deficits for decades have been met from the public purse. The fact that there will be some directors from CP, from business and labor, does not alter the basic situation. This is to be a monopoly service, subsidized from birth.

Uncertain Destination

What will be the yardstick of efficiency in these circumstances? Where are the incentives and how powerful will they be when the company is a chosen instrument which its creator, the government, must necessarily regard as efficient if it is not to invite political scorn?

This, of course, is the difficulty with a good deal of bureaucratic language. It does not necessarily convey meaning but may instead conceal it. We know, from Lang's announcement, that the government has acquired through CN, a new subsidiary. An additional institution has been brought into being but we still live with the old, intractable problems. There is no reason to doubt that the government is making a major commitment. VIA Rail Canada is on its way to an uncertain destination but the important questions about it have yet to be answered.

letters

Public Education

The February 21 edition of the Times carries three important references to public education: Elizabeth Forbes' column regarding the provincial education department's decision concerning core curriculum, Kory Reagan's suggestion that the University of Victoria should be more selective in graduating new teachers, and the position taken by Gerald McCarthy, assistant chief director of education for Nova Scotia, that parents, teachers and students must "re-capture" schools from the administrators. (That incredible letter from "M. O'Toole" doesn't warrant a response.)

What appears to be happening is that public education is finally becoming a major provincial and national issue and is beginning to be publically discussed. This is healthy as long as individuals and groups refrain from witch-hunting and so long as parents are not stampeded into accepting, uncritically, the dictates of so-called "experts," political or bureaucratic.

Does public education have to be an either-or proposition as some administrators would have us believe? — that is, either we stop trying to educate children somewhat more as individuals with particular learning styles (which has served them well since birth) or we literally or figuratively strap them into submission and get back to the assembly-line model. Parents and classroom teachers are the experts in child training, not bureaucrats. In those schools where principals have actually fostered constructive cooperation between home and school, everyone benefited. Where administrators have abused their powers under our highly permissive Public Schools Act (particularly S. 126 and Regulation 93), hundreds of children have been and are being denied their statutory right to adequate education by being shunted into inappropriate programs or being given illegal "indefinite suspensions" without the mandatory fair hearing. It is highly possible that these abuses of power have contributed significantly to the rise in violence within our schools and the vandalism of school property.

What appears to be indicated is decentralization of authority, where parents, students and classroom teachers have actual rather than illusionary choices of philosophies and methodologies within which to pursue various educational goals in our pluristic society. The cry of the entrenched traditionalists is: what about standards? Well, what about them? The evident decline in standards has occurred under their reign because they have, deliberately or inadvertantly, settled for uniform mediocrity rather than diversification to meet the needs of the academically inclined, the mechanically gifted, the artistically motivated, the business oriented. The traditionalists remain in the majority of those in positions of power. The question is, do we allow them to make the decisions to "educate" our children even more punatively for our world of 30 or 40 years ago, or, for the aggregate benefit of society, do we remodel public education in order to prepare children to be productive citizens in their world? If for no other reason, our pension cheques may depend upon the choices we make now in public education. — Leah H. Brown, 3480 Upper Terrace.

Toronto Reunion

We are asking for your co-operation in locating all former students and teachers of Gledhill Public School, which is located in the east end of the city of Toronto.

This year, Gledhill is celebrating its 60th anniversary and an open house will be held at the school on May 14, 1977. In order to make this event a success, we would like to locate as many former grads and teachers as possible and ask for your assistance in doing so.

We ask that they contact the school by writing to: Gledhill Public School, 2 Gledhill Ave., Toronto, Ont. M4C 5K6. — Arthur B Kelly, Publicity Chairman.

Postal Work

Although in recent years sympathy for post office unionized personnel has seemed to be less and less deserved, that situation is now reversed on at least one point — the possibility that Saturday work will be eliminated. That move by post office management would not be in the public interest, particularly in coastal provinces such as B.C.

We sorely need overall improvement in post office service, not any more backsliding by either the post office management or Canadian union of postal workers. Further "fooling around" should be vigorously protested by all post office users. The Saturday shutdown idea must be stopped.—George I. Powell, 110—1680 Poplar St.

Symphony Inquiry

The Symphony Board's ready acceptance of Mr. Gati's offer to rehire five musicians whose contracts were not renewed at the end of January appears only to have swept the issue under the carpet rather than "cleared the air." Many questions still remain not only unanswered, but apparently not even raised by board members at their meeting on February 22.

Why were the five musicia s fired in the first place? According to board chairman, Mr. Di Castri, it was to make room for more professional players. Yet when there was some reaction to these firings in the media, the five players were offered their jobs again. Their rehiring appears as politically motivated as their firing.

Mr. Gati admits that criteria for contract renewals include both artistic competence and "empathy with the conductor." He proposes an independent board to judge on the first criterion, but who judges on the second? Not the symphony board because they have stated they leave this matter entirely in the hands of the conductor. Do players with legitimate grievances or concerns about the orchestra face the prospect of non-renewal of contract because they "lack empathy with the conductor?"

As a taxpayer and music lover I am greatly distressed that the Symphony Board did not ask for a fuller explanation of the events over the past month. Why do they bury their heads in the sand? What do they have to hide? I fully support Mr. Pollen's call for an independent inquiry into this affair so the air can well and truly be cleared.—Harold T. Waterman, Box 1388, Victoria.

McKenzie Replies

With reference to Mr. Rob Miller's letter published in your 26th February editorial section, under the heading "Grudges?".

Because the subject of Mr. Miller's article is presently under litigation, I am obliged not to address this matter directly. But I would like to make several observations regarding our inner harbor;

1. Sam Bawlf has just appointed a provincial "development group" under the auspices of the Capital Improvement District Commission, to come up with a plan for the inner harbor. I have agitated for such a plan for some time now and it is my hope that it will cover the area from Ogden Point to Portage Inlet (both sides) and will be in detail.

2. After this plan is registered with the City of Victoria, immediate steps must be taken to hold public hearings, so as to allow the maximum input from the citizens of the Greater Victoria area.

3. Until the above is completed, I am not prepared to endorse or reject any development in the inner harbor or the removal of the current land freeze. — Ald. Ron McKenzie, City of Victoria.

Sadistic

I wish to wholeheartedly support a total ban on pheasant-shoot operations in British Columbia, and to commend Mr. Bawlf for his stand in this matter. It is hoped he will quickly make it a reality and abolish these sadistic and needless operations.

I have phoned Mr. Bawlf, have you? The number to call is 387-3452. — Mrs. Michael A. Bartkow, 2722 Vantilburg Crescent.

Pheasants

I wish those who "speak with authority on the subject" of recreational pheasant shooting would show more evidence of intellectual honesty and much less tendency to try to intimidate people into accepting their opinions through disparaging comments. (Extreme Cruelty, Pheasant Shoot, Letters, Feb. 25.)

First of all, let me comment on the assertion that pheasants "being captive, reared from birth . . . are totally incapable of foraging for their own food. They will die of starvation." If this statement was irrefutable there should not be one pheasant anywhere in North America let alone Saanich, since they are indigenous to China, not Canada, and have been introduced here by the very means which our "authority" is trying to bully us into believing will not work.

Secondly, we are asked to come to the conclusion that because a pheasant flies only a short distance upon his release that he is out of shape and incapable of defending himself. The pheasant has more sense than to come to that conclusion. He knows he has an unsurpassed camouflage and that huge drumsticks of his can keep him well ahead of any dog who tries to follow him through blackberry vines, broken country or open fields. A pheasant will use his wings only as a last resort because they offer no protection whatever against his greatest danger, the winged predator.

Also I must challenge the tags "Monstrous," "cruel," "inhumane," "philistine," "insensitive," "abhorrent" which have been so self-righteously hung, albatross style, on the necks of Messrs. Aylard and Philp.

I know neither of these men personally yet find them preferable in character to anyone who uses the above listed words in such an unsubstantiated way.

How presumptous! Does Mr. Aylard not have the right to decide how to operate his farm? Would he be less of a monster if he raised chickens for frying or lambs for roasting?

Would Mr. Philp be a philistine if he preferred motorcycling, or sailing to supporting the symphony? Perhaps in fact he prefers to help his constituents earn a living. But now I am being presumptous.

Besides, who is going to believe I might be able to see Mr. Philp's point of view? I'm a symphony supporter. — Ronald Alexander MacKenzie, 1454 Jamaica Road.

Doctors Thanked

My sincere appreciation goes to Doctors Ashmead, Bell, Buxton, Curran, Donald, Duxbury, Fernanda, Higgins, Krayenhof, Martin, Rontessori, Rhone and Quirk for their positive stand for life — all life? (Letter, Abortion, Feb. 25.)

It is such people of character and courage that do great things for our country and community. What a blessing to know my life is valued by my doctor not only while I am strong and healthy but also when I am weak and sick, even old, unable to fight for my right to life.

Thank you, doctors, for valuing the life of my unborn children, all of the, not just some.

God bless each and every one of you. — Mrs. Joan Hoogland, 430 Montcalm Avenue.

VICTORIA TIMES, established 1884 is published every afternoon except Sunday by the Times Publishers, Limited, 2621 Douglas Street, Victoria, B.C. V8W 2N4. Second class mail registration No. 0625. All undelivered copies and notices of change of address to be sent to the above address. The Canadian Press is exclusively entitled to reprint the local news published herein.

New Deal For All Provinces, Not Just Quebec

By ERIC KIERANS

(A former Quebec and federal cabinet minister, Kierans now teaches economics at McGill University in Montreal. This is a partial text of a recent speech to the Social Sciences in Canada Symposium in Calgary.)

The simple objective of the Parti Quebecois is to create a new Canada which shall be nothing more than a federation of two or more independent states. The parti Quebecois expectation is that the country will divide into a number of regions, each going its separate way.

This would enable an independent Quebec to conclude separate trading arrangements with Ontario, the Atlantic provinces, the Prairies and British Columbia.

In the highly improbable event that these negotiations were successful, then Canada would re-emerge as a federation of the five independent states, a new governmental community supervising and carrying out the fiscal policies, monetary accords and customs arrangements determined by the constituent members. Such a central body would clearly have no policy-making role or fiscal resources of its own, but a budget provided by the contritubtions of the federated partners like the United Nations or NATO.

This scenario is not as great a fantasy as one might claim at first sight. In fact it follows inexorably from the Quebec objective of complete independence. Promises of monetary union and common markets are a sop to pacify the doubtful, the hesitant and the uncertain in Quebec by suggesting that one can separate and still live together on the same old terms. Such statements are purely for Quebec consumption.

In fact some Quebec ministers are not interested at all in a common market with the rest of Canada, and they make no bones about their desires for a complete break.

Rodrigue Tremblay, minister of industry, wants the withdrawal of Quebec from Canada and subsequent entry into a Quebec-U.S. common market. He says that far from weakening the Quebec economy and lowering the standard of living of its people, this would result in a clear economic gain.

Quebec entrepreneurs, though, were not asked what they thought of such a matchup nor was any account taken of the differences in labor productivity, levels of technological expertise, the huge differentials in capital availability and industrial location determined by the relative size of markets.

Talk about common markets is meant strictly for Quebec consumption, to lead people gently down the road to separatism by implying that there would continue to be close, if undefined, association with their own history. In fact, the Parti Quebecois has every intention of making the separation final and complete.

The justification of a separate state of Quebec, in economic terms, rests on its capacity to provide a greater flow of goods and services to the people than can be furnished under the existing federal system.

How valid is this claim? What changes in the economic environment are intended for the private sector which we will assume provides 60 per cent of all goods and services and the public sector which supplies the remaining 40 per cent?

Levesque's speech to the Economic Club of New York made clear that he is no visionary seeking to revolutionize society. There is no suggestion of freeing Quebec from the domination of foreign capital, English-speaking capitalists or commercial - industrial-financial ideologies. "In a nutshell," Levesque said, "we are not against foreign investment as such and we have no intentions of picking fights with private enterprise."

If there is to be business-as-usual in the private sector, then separation accomplishes nothing positive or beneficial in the reorganization of industrial activity and, indeed, expands enormously the costs of risk and uncertainty by spreading fear and worry throughout the economy to no purpose.

If we can expect little change in the structure of the private sector under the Parti Quebecois, then the costs of separation — increasing risk and uncertainty, a decline in investment, growth and employment — will have been incurred to no purpose.

If separation is still to be pursued, then it can only be because the independence of the Quebec government promises enormous benefits to the people of Quebec. Where these benefits are to come from, what they might be when Levesque himself has said that the province has been living beyond its means, remains to be spelled out.

How radically can a government sector which provides approximately 40 per cent of all goods and services be changed? In effect, would the absorption of all government functions, both federal and provincial, by an independent Quebec bring an improvement in the standard of living of the people of Quebec? If yes, then independence should be considered. If the answer is no, then independence might still be considered but the costs of rupture with Canada in terms of the deterioration in the quality of life of the people of Quebec should be clearly spelled out and communicated to them so that they know what they are doing. Independence could be for always.

There are two fundamental economic reasons for entering into a federal system: The attainment of greater wealth, output and employment than would be possible to the members individually; and the distribution of that wealth equitably so that a standard of services is available to all citizens. Out of the greater surplus that comes from unity and co-operation all provinces will be better off and all citizens will share in the larger income that would be available if they acted on their own. But federalism need not be centralism.

The trend away from the centre in Canada is given impetus not only by cultural factors (the two founding nations) but also by economic forces (the five regions, distinct because widely separated), by political reality (the constitutional powers of the provinces in the area of social policy) and by the expanding supply of administrative talent (the increasing capacity of provincial governments to define and manage their own programs).

History may be full of examples of federal systems evolving into unitary states but the centrifugal forces listed above have already defeated this movement in Canada, a fact which must finally be recognized in Ottawa.

A nation can present only one international image at any given time and can settle its accounts with only one monetary unit. Two monetary units means two separate states and that is that. The essence of a federal government's exclusive authority — obviously the more consultation the better — is defined in control of monetary policy, fiscal policy, trade policy, external affairs, defence and, in Canada at least, transportation. In other words, a federal government sets the rules and policies that describe our international personality and assure a fair and equitable domestic environment for carrying on our separate economic and social objectives. Restraints and rules of conduct are imposed in everyone's larger interest.

It is hard to see where Quebed jurisdiction would change much that is fundamental in present economic planning or in our external policy. In fact, the foundations of Quebec economic policy are the same twin pillars that have supported Canadian growth since Confederation: The exploitation of resources and the encouragement of heavy capital investment with the aid of foreign capital. There is no reason here to separate, and to risk recession and stagnation, when exactly the same means are being used to pursue the same economic objectives and international polices.

If the Parti Quebecois wishes to pursue a Quebec-U.S. common market, of course, the organization of a better society in Quebec would take place in Washington by American economic and foreign policy planners.

The real dissatisfaction and division in Canada between the province of Quebec and the federal government has been the erosion of independent provincial fiscal authority by the attempt of Ottawa to create a largely unitary state with a central government possessing overwhelming authority in the social and fiscal policy-making sectors. Until recently, Quebec stood virtually alone in the battle against federal encroachment and this increased the sense of isolation and frustration in Quebec.

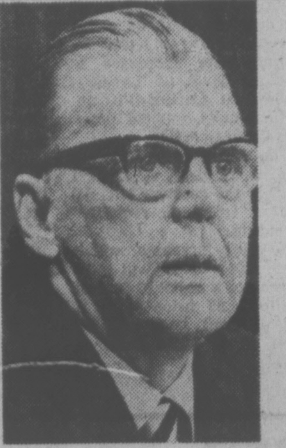

KIERANS
. . . unitary state fails

If a unitary state is unacceptable to all sectors of this country, provincial premiers should say so with the same vehemence that they oppose the balkanization of this nation into a federation of independent states.

The increasing centralization since World War II has ignored the basic reality that questions and policies relating to health, welfare and education can be better handled at the regional or provincial level than by a central authority laying down uniform policies for a nation that cannot possibly be compressed, unless by some horrible genetic interference with human personality itself, into a single mould and in which our wonderful diversity of habits, language and culture demands a wide variety of approaches to issues and qualitative differences in methods of operations. To carry out its responsibilities a province has to have the required resources before the fact not after. It is not decentralization to impose a program and then to provide the resources to administer it. Even unitary states grant local units the power to operate if not to reason why.

A new federalism would take account of the increasing capacity of all provinces, not just Quebec, to manage their own affairs, to set policies, to provide better services and to attend more efficiently to the needs of their people.

What we need in Canada is, not a special status for Quebec, as much as a new status for all provinces.

The real strength of this confederation will depend on the response of those provincial premiers (and governments) who will refuse to continue to be submissive bystanders and witnesses to decisions in which they no longer have an entrepreneurial input but are forced to accept, much like the passive. rentiers and remittance men of a managerial society.

Migrant Farmworkers: It's Still Like '30s

By ROBERT LINDSEY

Seasonal work at low pay

In a movie called Bound for Glory, Woody Guthrie is transformed from an aimless itinerant sign painter into a driven union organizer by the sight of migrant farmworkers in California, people without steady work, permanent homes and the confidence that next week they would eat.

Things have improved for farmworkers now, but by almost any measure, the hundreds of thousands of people who work the fields are still in much the same state of economic disadvantage and uncertainty as they were then. Contrasting today's migrants with those Woody Guthrie sang about and John Steinbeck wrote about, Dr. Robert Coltrane, a Department of Agriculture economist and specialist on farm labor said recently: "Compared to what ir was in the 1930s. things are better in a relative sense. But conditions are still not very good; work is very seasonal, health conditions are often poor, income is low, they have to spend a lot of what they earn on transportation between jobs, and they don't work very long in any one year."

The stereotype of the farmworker is of a Mexican-American stooped over a lettuce field in California, or weeding a row of cantaloupes 'n Texas or Arizona. Actually, a migrant farmworker is almost as likely to be a Southern black who follows the harvest from Florida to upstate New York, or into Maine. The work is also varied: Some farmworkers are skilled equipment operators who drive combines through the wheatfields of Kansas; others tend sheep herds in Idaho or round up cattle in Texas or harvest corn in Iowa.

This week, as it has at its past meetings, the executive committee of the AFL-CIO will probably emphasize the need for a national farmworkers union. But no one expects farmworkers to be unionized nationwide very soon. For one thing, no one knows for sure how many farmworkers there are, or how many can accurately be described as migrants.

Government economists say such estimates are necessarily vague, because it is hard to count people who are moving. Perhaps more important, they say there are large numbers of illegal aliens from Mexico and Central America who work in agriculture but — often with their employers help — avoid census-takers.

The generally accepted number of Americans who were hired farmworkers at any time last year is 2.6 million. Of these 200,000 to 250,000 are considered by federal agencies as migrant workers. There are 600,000 more listed as "seasonal." They work only part of the year in their own home county.

Work is seasonal for migrants, too. In 1975, only 14 per cent of all farmworkers worked as many as 250 days in agriculture; 45 per cent worked fewer than 25 days. "The average farmworker earned $2,000 in 1975 from farm work and worked an average of 111 days," Dr. Coltrane says. But, as are many sets of statistics, these are misleading. Many farmworkers hold other jobs during non-harvest months, so their total income is higher than it appears; 38 per cent of the farmworkers list their principal occupation as student, and work only during harvest or planting seasons. Nevertheless, government analysts say there are 700,000 to 100,000 farmworkers who derive all their income from seasonal work and that they earn less than $3,000 annually.

Government assistance to farmworkers has improved substantially in recent years, so much so that some officials have questioned the need of continued federal intervention on the ground that the total number of workers involved is probably less than a million. Federal law now requires farmers employing more than half a dozen workers to pay a minimum wage. It is $2.20 an hour, only 10 cents less than that for most other occupations. The Occupational Safety and Health Administration has begun issuing directives to protect farmworkers from pesticides and other health hazards.

This year, the Labor Department will distribute $63 million to local organizations around the country for special day care programs, transportation assistance, job training and other programs designed to help migrant workers and their dependence on unskilled farm jobs. That will supplement the tens of millions the Department of Health, Education and Welfare spends annually on special education and health service programs for migrant workers. Some state and local religious organizations also provide assistance programs.

In general, however, state assistance has not been notable. In 1971, the National Association for the Advancement of Colored People and 17 other organizations sued the Labor Department on the ground that federally financed state employment agencies were ignoring the needs of migrant and seasonal farm workers. The result was a federal court order that required that such workers be treated equally with people from other occupations by the state agencies.

From the International Workers of the World to Woodie Guthrie to the AFL-CIO to Cesar Chavez, organizers have dreamed of an agricultural workers union that would raise farmworkers from their low economic state. One of the principal reasons a national union has not been formed, many experts believe, is that no collective bargaining requirement exists.

The history of farm unionization in California supports that belief. The state's $8 billion agriculture industry is the nation's largest. Twenty-five per cent of the farmworkers in the country are in California, and there has been a decade of occasionally violent combat between the United Farm Workers, Mr. Chavez's union, and the International Brotherhood of Teamsters over who should represent them. Two years ago, a state collective bargaining law was passed.

A pact that would give the United Farm Workers jurisdiction over virtually all field workers in the state, with the Teamsters retaining control over certain skills, such as machine operators, now appears close to being signed. Some experts say if the United Farm Workers finally wins its long struggle here, its resources will be freed to move to other states, where organized labor is lobbying to pass laws based on the California statute. If that happens, the agriculture industry may drop its opposition to a national collective bargaining law for farmworkers, in order to avoid the tougher California statute.

New York Times

It's a Matter of Money

By RICHARD NEEDHAM
The Globe and Mail

"Two nations warring within the bosom of a single state" — that's how Radical Jack, alias John George Lambton, alias Lord Durham, described Canada in 1838, and that's how he might describe it today. Was there a time, in those intervening 140 years, when Canadians who spoke English got along with Canadians who spoke French? It would seem to me such a time existed in the early part of this century; that gallant French Canadian Sir Wilfrid Laurier was able to win four federal elections in a row before the reciprocity bugaboo of 1911 brought him down.

★ ★ ★

More within my time there was Prime Minister Louis St. Laurent, for whom I felt a lively respect and indeed affection; he reminded me in some ways of the Laurier I never knew but had read much about. Still again there was the magical time in and around 1967, notably the smashing success of Montreal's Expo. From both ends of the country, a veritable torrent of goodwill flowed into Quebec. Where's that goodwill today? It seems to me that if English Canada looks somewhat less kindly upon Quebec than it did 10 short years ago, if a great many English Canadians are willing to accept Quebec's departure from Confederation, a basic reason must be sought.

That reason is not (as it tended to be in Lord Durham's time) a matter of religion, or of race, or of language. My perception of English-speaking Canadians in this day and age is that they are, as they have to be, very tolerant on matters of language, race and religion. The current hysteria over "racism" in Toronto and Ontario obscures the fact that in the last 30 years Toronto and Ontario have almost painlessly absorbed great masses of people from all over this world. I was here all that time; I saw it happen; and knowing Toronto and Ontario as I did, was agreeably amazed. (If you think this city is "racist" today, have a chat with your Jewish or Chinese or Italian or Polish grandfather.)

I'll take English Canada's disaffection with Quebec back to one simple word — money; that is, public money, taxpayers' money, collected by Ottawa in the nine other provinces, notably in Alberta, Ontario and British Columbia. You'll recall (if you're very, very old) the Rowell-Sirois Commission which sat in the late 1930s. It found (surprise, surprise) that some provinces were richer than others and accordingly proposed a national share-the-wealth scheme, to he handled federally. The money would be taken from Alberta, Ontario and B.C. then distributed to the other six provinces (Newfoundland had not yet entered Confederation) as equalization grants.

After the war, the Liberal government in Ottawa adopted the idea of the so-called "have-nots". At the same time Ottawa Liberals were busy pushing through measures such as family allowances, unemployment insurance, universal welfare, old age pensions, etc. The purpose of all these measures was to take money from the more productive provinces and individuals and give it to the less productive provinces and individuals — a process which has now been going on so long that most Canadians take it for granted. They really believe (I do not) that it's Ottawa's right and duty to "redistribute the wealth".

Quebec, as a less productive province with less productive individuals, benefitted mightily from all these measures. But more was to come. The federal Liberals figured that if they could keep Quebec in the fold — the Liberal fold, that is — they stood a strong chance to win any and every election. And how to keep Quebec in the fold? Channel into it still further amounts of tax money collected from other provinces, notably Ontario and the West; this money being distributed (e.g. Mirabel) where it would do the federal Liberals the most political good.

★ ★ ★

As English-speaking Canadians looked on, particularly during the Pearson-Truman era, they witnessed an unholy alliance being forged between Ottawa and Quebec — "You look after us with votes, we'll look after you with money." Rene Levesque's separatist sweep in Quebec's general election last November hasn't ruptured that alliance; Mr. Levesque and his Parti Quebecois colleagues lost no time making it clear that they would grab every last Ottawa dollar — that is, Ontario, Alberta, B.C. dollar — they could. It may well be, indeed, that in their feverish anxiety to "save" Confederation, the federal Liberals will pour even vaster sums of Ontario and Western money into Quebec. I can hardly think of any policy more likely to destroy Confederation.

Yes it is!! Corduroy Suit Sale

CORDUROY
CORDUROY
CORDUROY
CORDUROY
CORDUROY
CORDUROY
CORDUROY
CORDUROY
CORDUROY
CORDUROY

Sale

Corduroy, a suit for all seasons, and so versatile ... feels good on, soft to the touch and performs magnificently ... ideal for business with shirt and tie, or after hours with either turtleneck sweaters or sportshirt ... alterations extra.

Sale
$88
Reg. $150

CORDUROY
CORDUROY
CORDUROY
CORDUROY
CORDUROY
CORDUROY
CORDUROY

MURRAY GOLDMAN
1314 DOUGLAS
OPEN 'til 9 FRIDAY

Good Evening Mrs. Johnson . . . M.G.

3-3

SEAGRAMS SETTLED UNDER TABLE?

VANCOUVER (CP) — A secret side deal on seniority for seven workers, who remained on the picket line throughout a two-year strike and lockout at Seagrams Ltd. British Columbia operations, paved the way for a settlement, according to the Vancouver Sun.

The evening paper said Wednesday a special deal with the Retail, Wholesale and Department Store Union guarantees the seven workers jobs in a new warehousing operation even though they may have less seniority than others who left during the shutdown to find other jobs.

Other employees who feel unjustly treated have made a complaint to the provincial Labor Relations Board. Under the terms of the full agreement, 30 employees will be rehired to do warehouse work at the company's New Westminster distillery.

The Sun also says the agreement includes a secret clause in which the company agrees to later restore wages that may be rolled back by the Anti-Inflation Board.

The new contract provides a laborer rate of $6.73, up from $5.01 at the time of the shutdown.

GINTER SPARKS BEER PROBE

PRINCE GEORGE (CP) — Brewer Ben Ginger said today the federal consumer affairs department is investigating beer pricing in British Columbia at his request.

"Justice Minister Ron Basford replied to my inquiry about having to sell beer at the same price as others," said Ginter, "saying he has turned the matter over to the director of research of the consumer affairs department.

Ginter said he was worried that selling his beer at the same price as competing brands would constitute a breach of anti-combines legislation. Ginter hopes to avoid raising his prices to the level set by competing brands in an increase announced last week.

Ginter said the B.C. Liquor Administration Branch and beer distribution firms asked his receiver for a letter requesting price increases to the same level as Labatt's, Molson and Carling-O'Keefe. His financially-troubled brewery is in receivership.

"I do not want to increase the price of draft or bottled beer, but the receiver submitted that letter on request," Ginter said.

The price increases, which go into effect today, will raise the price of a 12-bottle case of beer to $4.35 from $4.07. A glass of draft beer will increase to 45 cents from 43 cents.

Alta., B.C. Pipelines Plan Aid Deal for U.S.

VANCOUVER (CP) — Pipeline companies in Alberta and British Columbia are putting together a plan that will enable B.C. to meet shortfalls in natural gas exports to the United States Pacific northwest.

J. W. Kerr, chairman and chief executive officer of Trans-Canada Pipelines Ltd., of Calgary, said this week the plan involves the sale of Alberta natural gas to Westcoast Transmission Co. Ltd. of Vancouver.

Westcoast, in turn, would sell the gas to its U.S. customers during the next three years until new gas fields, particularly the Grizzly Valley field in northeast B.C., come into production.

Kerr said the plan could mean $400 million to $500 million in gas sales to Alberta producers and will require an estimated $12 million to $18 million in capital costs.

As well, a 40-mile pipeline would have to be built, probably at a cost of $15 million to $20 million, he said.

Underground flooding in key gas fields in the Yukon and northern B.C. a few years ago forced Westcoast into a shortfall position of more than 200 million cubic feet of gas a day to its U.S. customers during peak winter demand.

Despite its contract commitment of up to 809 million cubic feet a day to U.S. customers, Westcoast decided to meets its B.C. commitments first, but it would not increase gas supplies to B.C. until its contractural requirements to the U.S. were met.

Kerr said the export price of $1.94 a thousand cubic feet will go to trans-canada.

Untilities in Washington state said they are basically pleased with the export plan, which would reduce the likelihood of an energy crisis if the winter of 1977-78 is a cold one.

A spokesman for the state's utilities and transportation commission said Wednesday he did not believe the Pacific northwest would have three warm winters in a row.

"Given a normal winter and the current supply deficit from Canada, we would be in serious trouble," he said.

Teller Skipped

CRANBROOK (CP) — RCMP have issued a Canada-wide warrant for Mir Hadi Jaffarian, 31, a bank accountant, charged with theft. She was charged after $70,250 was discovered missing from a vault at a branch of the Canadian Imperial Bank of Commerce.

Beauty and the feast. Thursdays and Sundays.

What a delicious thought.

Buffet dinner at The Empress every Thursday and Sunday.

A royal feast costing a mere $9.50 for adults, $5.50 for children 12 and under.

Banquet tables are laden with one epicurean delight after another. And each is yours to savour in the beautiful surroundings of The Empress Dining Room.

The rest of the week, you're invited to sample the tempting dishes from Her Majesty's regular menu.

For reservations call 384-8111, local 7707.

There's free parking for Dining Room guests.

THE EMPRESS
CP Hotels

b.c. briefs

Escaper Shot During Capture

CHILLIWACK (CP) — A prisoner at Agassiz Mountain Prison who escaped custody while on a fishing trip Wednesday was shot and wounded during his recapture.

Police said John Leslie Lukes, 25, was on an escorted fishing trip with other prisoners when he escaped Wednesday morning.

RCMP searchers found Lukes in dense mountain bush about eight miles east of this Fraser Valley community.

Police said there was a struggle, during which Lukes suffered shotgun wounds to his ankles and an RCMP tracker dog had its throat slashed.

RCMP did not release details of how the injuries occurred.

Lukes was not seriously injured. The dog was in critical condition in veterinary hospital Wednesday night.

Lukes was serving jail terms for possession of a restricted weapon, possession of stolen property and parole forfeiture.

Basford Rapped

VANCOUVER (CP) — Ralph Barichello, president of the British Columbia federation of agriculture, chastised Justice Minister Ron Basford Wednesday over a legal dispute between the B.C. broiler marketing board and Super-Valu stores.

"I find it inexcusable that the federal justice minister would indicate the possibility of intervening in the case when it has had six years in which to act."

Basford told the House of Commons two days ago that the government will examine legal aspects of the dispute, which involves the right of the marketing board to prevent importation of foreign chicken into B.C.

Super-Valu, through its parent company Kelly Douglas, imported about 60,000 pounds of chicken from Missouri last month.

Auto Victim

100 MILE HOUSE (CP) — RCMP Wednesday identified John Friesen, 46, of Quesnel Forks as the man killed in a one-car accident Tuesday on Highway 97 north of here.

Trial Delayed

NEW WESTMINSTER (CP) — The British Columbia Supreme Court trial of Andy Bruce, Dwight Lucas and Claire Wilson was adjourned Wednesday because Bruce was ill with a throat infection.

The three are charged with unlawful confinement and attempting to extort transportation from the B.C. Penitentiary during a hostage-taking incident in June, 1975.

The trial will resume today if Bruce's health has improved.

Upgrading Eyed In Universities

VANCOUVER (CP) — The Universities Council of British Columbia says it plans to take a close look this year at the way the province's three public universities are run and make recommendations for increased efficiency.

The council allocates government operating and capital grants to the University of B.C., Simon Fraser University and University of Victoria.

In a statement entitled Future Funding Criteria, council chairman Dr. William Armstrong says the council has identified several areas warranting attention, including:

—Definition of a standard faculty service load and suggesting heavier teaching loads on teachers who don't produce top-flight research;

—Ways to head off predicted cost increases caused by a rise in average faculty age and dropping enrolment;

—Elimination of courses duplicated elsewhere;

—Pursuit of new teaching methods using computers and other techniques;

—Raising entry standards to cut enrolment and increase the quality of students.

University faculty representatives declined comment until they study the statement.

Meanwhile, Dr. Armstrong said he will pass along to Education Minister Pat McGeer any request he receives from UBC for additional operating funds.

UBC board of governors voted Tuesday to seek more money from the council and to raise tuition fees by between 25 and 40 per cent if no funds were available.

Armstrong said McGeer has already said that there is no more money available for universities in the education budget and the council has no funds.

Amazing Flavour Breakthrough

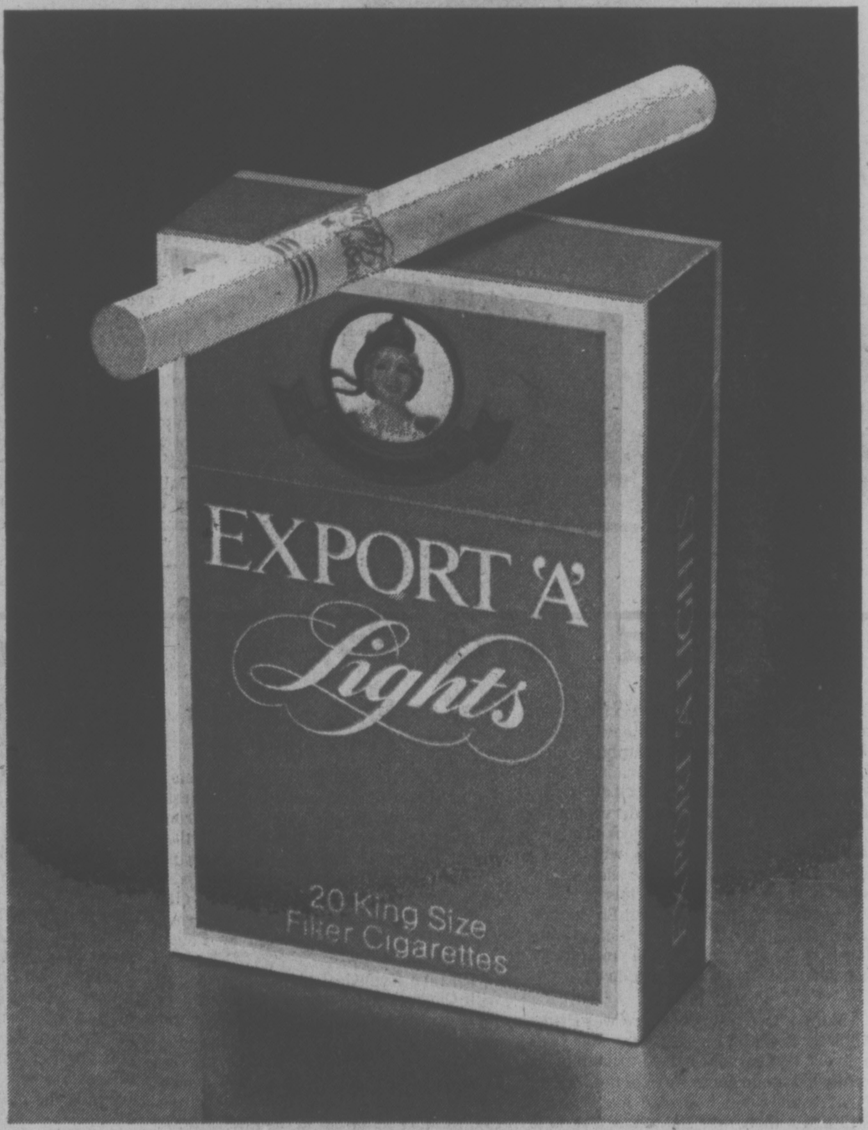

KING SIZE AND REGULAR

"Gentled Tobacco" gives Export 'A' Lights new dimensions of taste combining total flavour with never-before lightness.

They said it couldn't be done. No cigarette, they said, could combine complete flavour with a smooth light smoke.

This remarkable new cigarette does it. The flavour is there, full and rich. But without a trace of harshness.

Fine, full-flavoured tobacco, gentled and blended as never before, make Export 'A' Lights unlike any other cigarette. A cigarette with a new kind of gentle strength. A cigarette that goes beyond words and must be tasted to be believed.

It's the one cigarette that's just right.

New Export 'A' Lights.
The first just right cigarette.

Warning: Health and Welfare Canada advises that danger to health increases with amount smoked — avoid inhaling. Average per cigarette: 14mg "tar", 1.0mg nicotine.

One HOUR
"MARTINIZING"
CERTIFIES
THE MOST IN DRY CLEANING
Fresh as a flower in just one hour
8 LOCATIONS TO SERVE YOU

Top Talent Set For Telethon By City Lions

Victoria's Own Lions' Telethon, featuring some of the best local talent, will be held at McPherson Playhouse from 6 p.m. Saturday to 4 p.m. Sunday.

The telethon, which will raise money for the work of the B.C. Lions Society for Crippled Children, will have live talent throughout the 22 hours. The show is free and will be televised on Channel 10.

Some of the artists taking part will be Tom Middleton, the Humanettes, Gerry Gosley, the Royal Scottish Country Dancers, Band le Pam Stringer, the Hungarian Petit Bateau (Bill Sample), dancers, singers and guitarists Dave Gallant and Hans Meier, folk singer John McKenzie and many others.

In addition, three psychics will take pledges and offer personal readings from 2 to 6 a.m.

Psychic reader Rose Gallacher will give a preview performance in the Mayfair Shopping centre today and Friday from 1 to 9 p.m. with all proceeds going to the telethon.

Some companies and organizations are conducting their own fund-raising stunts for the telethon. Special coin cans have been placed in all hotels, dining lounges, cocktail lounges and beer parlors.

Shoppers at the Mayfair shopping centre will get a chance to dunk well-known community leaders and politicians from 1 to 5 p.m. on Sunday. The tank will be under the clock tower.

The money raised by the telethon will be used for transportation, helping families send disabled children to camp at Lake Cowichan and providing funds to help the disabled learn how to drive.

The society recently bought a Pacer, equipped with special controls, and hired an instructor. Thirteen disabled adults are taking the course.

Eleven of these became disabled within the past few months and the other two are adults who have been handicapped since birth. Having used the Lions Easter Seal transportation service to take them to clinics, schools and other places, they are now of an age to learn to drive.

Puttin' On Ritz Held Over

The Belfry's Puttin' on the Ritz, which was to end Saturday, will run for another week.

Directors Don Shipley and Pat Armstrong said the "house" show has been so popular there will be extra performances from Tuesday through March 12 with two shows on the Saturdays at 7 p.m. and 10 p.m.

Vancouver's Prism Dance Theatre will perform a week later, March 18 and 19 at 8 p.m.

Puttin' On the Ritz" is a pastiche — a recollection of the 20s and early 30s with words and music by Irving Berlin.

Second production to be mounted by The Belfry will be a play, Canadian Gothic and American Modern by Joanna M. Glass, scheduled for April 14-23.

TUBA IN SPOTLIGHT

Dowling

The tuba will be spotlighted when University of Victoria music department faculty member Eugene Dowling presents the final faculty solo recital of this season at 8 p.m. Saturday in the MacLaurin Building auditorium.

Dowling will be assisted in his program by flautist Barbara Eadie, Edward Norman on piano and harpsichord and by the Western Brass Quintet.

Works to be performed include a duet for flute and tuba by Walter S. Hartley; Encounters II for solo tuba by William Kraft; and Breath and Sounds for tuba and tape by Beatrice Witkin.

A Quintet by Malcolm Arnold will feature the Western Brass; Ms. Eadie will perform a Bach Two Part Invention with the harpsichord as well as music by Handel and Corelli and Norman will join Dowling in Paul Hindemith's Sonata for Basstuba and Piano.

Dowling, who is tubist with the Victoria Symphony and the Western Brass, holds degrees from Michigan State and Northwestern Universities and has established himself as a solo performer having given several recitals as well as appearing with a number of bands and orchestras as soloist.

Tickets at $2.50 for adults and $1.50 for students and senior citizens, will be available at the door.

YOW
Ottawa. 2 Flights Daily from Vancouver. Morning & Afternoon.
For an early arrival in Ottawa catch our 8:30 a.m. flight from Vancouver. Convenient connections from Victoria.
Orange is Beautiful.
CP Air

88¢ WEEKEND AT CAL-VAN
BRAND NEW CHAMPION, AC or AUTOLITE SPARK PLUGS
Non-resistor 88¢
RESISTOR PLUGS 1.18
INFLA-TIRE FIX-A-FLAT! For fast, on-the-road repairs 1.88
MAG OR CHROME WHEEL LOCKS SOLID 1-PIECE CONSTRUCTION Surest protection, harder than a chisel. Saves your wheels. 12.88 Set
12-VOLT VARIABLE FLASHER Check your signals now! Don't let other drivers down! 2.88
4-POLE IN-LINE TRAILER CONNECTOR 1.88
RANGER ROOF RACKS Fit all cars quickly. No tools required. 16.88 pr.
88¢
TERMINAL LIFTER 1.88
BATTERY TERMINAL 88¢
CAL-VAN'S SUPER BUY! ELECTRIC-TAPE 66 FT. (Limit 4 Rolls) 88¢
METAL BATTERY POST CLEANER 1.88
SEAT BELTS FOR SAFETY! Tough nylon belt with quick-release lock. Special 13.88
Trailer Balls Painted 4.88 chrome 5.88
Transmission Cooler 8,000-lb. Rating. Lets you pull that extra holiday load in safety. 31.88
Save on Hydraulic Jacks
FOR ROAD, SHOP OR HOME GARAGE
Superior strength yet lightweight. Lifts cars, trailers, campers, trucks. Easiest type jack in use.
1½-TON — 13.88
2-TON — 16.88
SMALL ENGINE MUFFLER For quiet lawn mowers, mini-bikes, go-carts. 1.88
6-VOLT OR 12-VOLT TESTER TEST ELECTRIC EQUIPMENT IN YOU CAR. FAST AND EASY. WITH POCKET CLIP 2.88
Cyclone By Hooker HEADERS 98.88
LEVER TYPE GREASE GUN DO-IT-YOURSELF AND SAVE! 8.88
TRAILER LITE KIT Quick disconnect. Clamp on rear light replacement. 25.88
D-C POWER CONVERTER Converts 12V DC from engine into 110V DC. Will not damage alternator. CSA approved. 28.88
TRAILER LIGHT Excellent for boats, trailers, cars and vans. 2.88
RAIN CHECKS CHEERFULLY OFFERED ON ITEMS SOLD OUT! ITEMS ILLUSTRATED EXACTLY OR AS SIMILAR AS POSSIBLE
PRICES GOOD 'TIL MONDAY, MARCH 7 RAINCHECKS ON ALL ITEMS
CAL-VAN
751 Cloverdale Victoria (Near Douglas) 386-2155
CHARGEX
ALL STORES OPEN THURS. & FRI. 'TIL 9 P.M.
AUTO SUPPLY CENTRES

GIANT DISCOUNT
R.D.Y. FOOD CENTRE
CRAIGFLOWER and TILLICUM
PRICES EFFECTIVE MAR. 3, 4, 5 THURS., FRI., SAT.
WEEKDAYS 9 to 9
SUNDAYS 10 to 7
WE RESERVE THE RIGHT TO LIMIT QUANTITIES
ROBIN HOOD ALL PURPOSE FLOUR 20-lb. bag 1.97 (LIMIT ONE) WITH $10 ORDER OR OVER
Boneless Rump, Round, Sirloin Tip OVEN ROASTS lb. GRADE A 1.39
(FULL CUT) ROUND STEAK lb. GRADE A 1.35
FROZEN (WHOLE) FRYING CHICKEN UTILITY lb. 75¢
FLETCHER'S SMOKED PORK PICNIC lb. 69¢
IMPORTED NEW ZEALAND FROZEN SHOULDER LAMB CHOPS lb. 89¢
NABOB ORANGE PEKOE TEA BAGS 125 bags 1.89
McCOLL PEANUT BUTTER 48-oz. tin 1.89
HERSHEY INSTANT CHOCOLATE 2-lb. tin 1.39
NALLEY'S HOT OR MILD CHILI CON CARNE 14-oz. tin 55¢
WESTERN FAMILY MARGARINE 3 1-lb. pkgs. 1.00
LUMBERJACK SYRUP 32-oz. btl. 99¢
ISLAND FRESH (4-litre tub) ICE CREAM 26-oz. Bottle ORANGE CRUSH SOFT DRINK (Plus bottle deposit) BOTH FOR 2.87
ISLAND FARMS CREAMED COTTAGE CHEESE 500-g. ctn. 65¢
PURINA CAT CHOW or DAIRY DINNER 1-kg. pkg. 95¢
ROBIN HOOD—18 oz. CAKE MIX All Varieties 59¢
ROBIN HOOD—9 oz. PUDDING All Varieties 2 pkgs. 1.00
CAPRI BATHROOM TISSUE 4-roll pkg. 75¢
WHITE SWAN—200s FACIAL TISSUE 2 pkgs. 1.00
RUPERT FROZEN FISH CAKES 12-oz. pkg. 49¢
CANADA FANCY RED DELICIOUS OR SPARTAN APPLES 5 lbs. 1.00
CANADA NO. 1 CALIF. LETTUCE 2 heads 39¢
SNOBOY CALIF. BROCCOLI lb. 39¢

B.C. MINING POLLUTION REVIEW SET

A public inquiry will be held in Victoria early next year to review the pollution regulations for the mining industry.

Environment Minister Jim Nielsen said Wednesday the inquiry will be conducted by W. N. Venables, director of pollution control and will be held in January, 1978.

Groups and citizens can present briefs to the inquiry which has been set up to review the pollution policies for the mining industry which were set in place in 1973.

Dam Facing Sure Changes Over Fish

VANCOUVER (CP) — Speedy passage of proposed amendments to the Federal Fisheries Act will either halt or change some of the construction procedures for B.C. Hydro's Revelstoke Dam project, the B.C. Wildlife Federation said Wednesday.

"No matter what the cabinet does in Victoria we now have a backup in the proposed changes to the act," said Bill Otway, federation manager.

"We might not stop the dam but you can bet they aren't going to fool around with the fish in the Columbia River system as much as they thought they were going to."

Otway said there are too many loopholes in the present act.

"The new act starts off by defining fish as species that include shellfish, crustaceans, aquatic animals and their eggs, spawns, spat (eggs from shellfish) and juvenile stages of fish."

Probably the most important section for environmentalists is a new section,, that says without the authorization of the minister, "No person shall carry on any work or undertaking that results in the harmful alteration or destruction of aquatic habitat," Otway said.

BARRAGE of darts began flying at noon Wednesday as 100-hour "dartathon" got under way at Army, Navy and Airforce Veterans Club on Wharf Street. Competition is in aid of Easter Seal campaign for crippled children and ready to throw first dart was eight-year-old Kenny Bradford, this year's symbolic "Timmy" in annual fund drive. (Bill Halkett photo)

Drunk Drivers Not Let Off

The provincial government's 180-day rule on minor court cases doesn't apply to offences involving drinking drivers, Attorney-Geneal Garde Gardom said Wednesday.

Gardom said in an interview some people who had been charged with offences involving drinking and driving thought they would be let off if their cases had been before the courts more than six months.

Last December the attorney-general issued an order for prosecutors to drop minor charges which had been before the courts for more than 180 days.

"No cases involving drinking driving offences have been withdrawn," Gardom said.

"Generally speaking, as a result of the Dec. 5 directive, the program has been extremely successful and I might add it had been successful only because of a tremendous amount of work done by the prosecutors and other court officials."

The original directive was followed by another which ordered that no charges involving drinking drivers be withdrawn.

Shortly after Dec. 6, fears were expressed that the new rules would permit many law brakers to escape trial.

"Under normal circumstances about 20 per cent of all charges laid under federal or provincial law are stopped, fall apart for lack of evidence, or are legally stayed," he said.

Gardom said the new program will continue to be monitored.

Race Course Tampering Charged Against Nielsen

Environtment Minister Jim Nielsen tampered with the B.C. land commission to help political associates, Alex Macdonald told the legislature Wednesday night.

The minister "has been tampering with an independent tribunal that has been established by this legislature," Macdonald, (NDP — Vancouver East) said in a reference to a commission decision to exclude 76 acres from an agricultural land reserve.

The land, in the Hazelmere Valley of Surrey, is owned by Capt. Harry Terry, who has said he is a Social Credit supporter.

Terry applied to the land commission, established by the NDP government, to exclude the 76 acres from the reserve so his Meadow Creek Farms could operate a race track there.

Social Credit, which came to power in 1975, fired all but one of the NDP appointees and appointed new commissioners last October. The decision of the NDP appointees was overturned last January.

Bob Skelly (NDP — Alberni) said Nielsen accepted Terry's invitation to view the property before the appeal was allowed. The minister was wrong to get involved in an appeal to a quasi-judicial body such as the land commission.

Skelly also said the minister toured property planned for development which was owned by Bill Wright, treasurer of the Social Credit constituency in Richmond, Nielsen's riding.

He asked the minister how much the treasurer had contributed to his campaign fund in 1975.

Nielsen said there is nothing improper about political organizations soliciting funds during an election campaign and candidates rarely know the contributors.

Nielsen said he toured Meadow Creek Farms but not at Terry's invitation.

Meadow Creek had already been permitted to conduct a limited amount of racing at the Hazelmere site before the land was officially released, he said, and the cabinet order which permitted this was signed by Macdonald who was attorney-general in the former NDP government.

PWA Flight Ban Urged

Liberal Leader Gordon Gibson says that if Pacific Western Airlines is successful in moving its head office to Calgary from Vancouver, it should lose its rights to operate in B.C.

Gibson told the legislature Wednesday that if the Alberta-owned airline shifted its operations to that province, the B.C. government should ask the Canadian Transportation Commission to take away PWA's B.C. routes.

The Liberal leader said he made his recommendation on the basis that such a move by PWA would constitute economic piracy by a provincial government.

Alberta bought the airline in 1974 and has been attempting to shift its operations to Calgary and Edmonton.

The B.C. government petitioned the federal cabinet Friday to delay the move pending a public inquiry into its consequences.

Attorney-General Garde Gardom told reporters then that the government had asked the federal cabinet to extend its Aug. 6, 1976, order stalling the move.

B.C.'s petition followed a Supreme Court of Canada ruling earlier in the week which confirmed Alberta's right to buy the airline.

LUNCH
daily, from
$1.95
Join the Lunch Bunch at the
PIZZA PATIO
Gorge at Tillicum
2-20 OPEN at 11:00 A.M.

ONE HOUR "MARTINIZING"®
CERTIFIES
THE MOST IN DRY CLEANING
Fresh as a flower in just one hour
8 LOCATIONS TO SERVE YOU

OPEN TONIGHT 'TIL 9 P.M.
the Bay

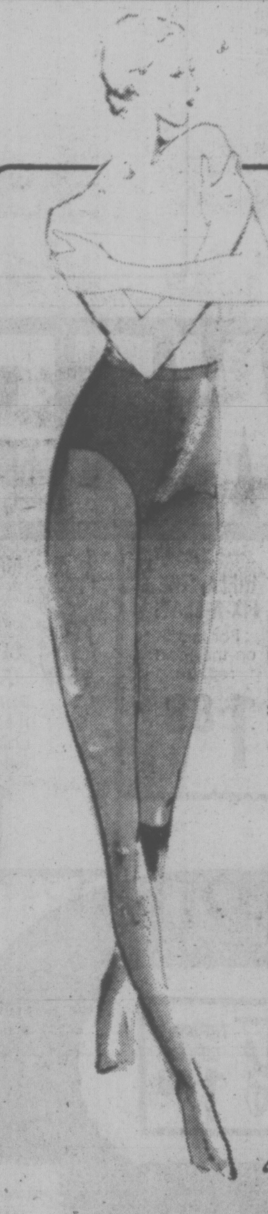

CAMEO
SPRING HOSIERY SALE
25% OFF

Save 25% on these fashion cameo pantyhose and stockings! Come in and shop in person or Telebuy 385-1311. Sale in effect through March 12.

No. 1611 — All-Sheer Pantyhose
Plain knit with reinforced toe. Small, medium tall in Caress, Sunspice, Vicuna, Dove Grey and Black Ice. Reg. 1.65.
Sale, 1.23 or 3/3.65

No. 1688 — All-Sheer Sandalfoot Pantyhose
Plain knit in Caress, Mouse, Sunspice and Vicuna. Reg. 1.65.
Sale, 1.23 or 3/3.65

No. 1155 — Cameo Sheer Stockings.
Plain knit with stretch welt. Limited size and colour range. Reg. 1.75.
Sale, pr. 1.31 or 3/3.89

No. 1157 — Cameo Walking Knit Stockings
With stretch welt. Limited size and colour range. Reg. 1.75.
Sale, pr. 1.31 or 3/3.89
Hosiery, Main Floor

Hudson's Bay Company

REPEAT OF A SELL-OUT!
LUMBERWORLD'S POPULAR Sturdi-Craft
SUPER STORAGE UNITS
Fully Cartoned — Take home in your car!
Attractive, low cost storage units, easily assembled in minutes. Constructed of pine industrial grade particle board. Great for the workshop, playroom, bathroom, kitchen, storeroom, garage, college dorm, school or office. Anywhere you need extra storage space.

4-SHELF STORAGE CABINET
With doors. 60"x30"x15". Sale Price, Kit 33.77

TOY CHEST STORAGE BENCH
22"x32"x15" Sale Price, Kit 16.77

2-SHELF STORAGE UNIT
With sliding doors 30"x30"x15" Sale Price, Kit 14.44

CAPTAIN'S DESK
Height, 28" top size 24x36 Sale Price, Kit 19.77

2-SHELF BOOKCASE
32"x32"x10½" Sale Price, Kit 13.77

5-SHELF BOOKCASE
64"x32"x10½" Sale Price, Kit 21.77

RECORD CABINET
15"x30"x15". Sale Price, Kit 12.77

4-SHELF STORAGE CABINET
With sliding doors. 60" x30"x15" Sale Price, Kit 27.44

3-3 Assembled Models on Display
Prices Effective 'til March 19, 1977

LUMBERWORLD
3955 QUADRA STREET 479-7151
OPEN 6 DAYS A WEEK FRIDAY 'TIL 9 P.M.
master charge CHARGEX
ONE BLOCK SOUTH OF McKENZIE

the Bay

It's Spring's Most Fashion-Right Blouse!
A polka-dot beauty of washable 100% polyester crepe. It has long sleeves, button front and a snappy bow tie. Comes in white with navy and red or brown and black polka dots. Sizes 10 to 18.
Only, 9.99
Fashion II, Second Floor

The International Caftan At The Bay
Our most popular loungewear fashionably priced. Comfortable and elegant caftans in a choice of two styles. Zip front "Mao" style in assorted prints and the zip front stripe style with bodice tucking. Sizes S, M, L.
Each Only, 19.99
Loungewear, Second Floor

Hudson's Bay Company

It's A Sort Of Sport And It Pays

—Irving Strickland photos

Sitting, waiting and hoping

A little neck-craning never bothered an ardent shopper

By PAT DUFOUR
Times Staff

Do you fancy a picture of Hitler or a German military helmet? Or how about a $55,000 home?

For 25 cents every Sunday, thousands of Victorians can indulge in their favorite weekend sport, mulling over items at the Sunday swap and shop sessions on the grounds of the Tillicum outdoor theatre.

Rivalling the lure of Europe's "flea markets", even cool winds fail to dampen the ardor of shoppers and weekend shopkeepers.

Using trucks, cars and campers, the mobile array of shops offer everything from rusted fishing gurdies to dresses once whirled in ballrooms.

To shoppers and nomad shopkeepers alike, the weekly swap and shop sessions have become a way of life.

Take Jim Reid, of 138 Robertson, for example.

A machinist, his hobby is collecting military medals, chauffeurs' tags and other items. When he gets an overflow he pays $4 and sets up shop on Sundays.

He and the other regular enthusiasts know this may be the last year they'll be able to do their thing on Sundays.

For Saanich is being wooed by a Toronto company, Abbey Glen, which wants to build yet another conventional shopping centre on the theatre site.

"There will be other alternatives," Reid said with regret," "but this is the one that gets the crowd."

He concedes Saanich had been much more obliging than the city, which insisted hawkers take regular business licences when "flea markets" were tried in the past at the Curling Rink and the parking lot of the Memorial Arena.

"It's a way of life for people, like me, who don't go fishing or hunting," Reid said, "for a lot of retired people, it gets them out of bed . . . and mobile. I'm all for it."

Angus McLaren was there from Nanaimo. He's been at the Tillicum swap and shop sessions for the past four years.

He also hawks his wares at Cassidy, south of Nanaimo.

"But it's only a small thing, it didn't catch on like here," he said.

With tufts of tulle and jewelry flashing in her hair, Ingrid Tribull, of 880 Craigflower, is another regular.

At the end of each Sunday, she barters for items still unsold at other stands, adding them to her stock.

"It's something to do on a Sunday and I enjoy it," she says. "It's a good way to help buy groceries and get a couple of dollars extra."

One of the best-stocked mobile stands belonged to Harvey Pusey of 695 Craigflower. It included a framed picture of his home, which he wants to sell at $55,000 so he can return to Ontario.

One woman, who wanted to remain anonymous, admitted she often buys useless items but said it is the camaraderie and the excitement that lures her back.

A typical Sunday's sampling sees items ranging from a baby buggle to a bath tub swapped or sold but Tillicum manager Jack Tomik says the oddest "store" for him was a man who was touting a home-made sailboat on the back of his panel truck.

The man hoisted the sails to show off his ware. The wind took over, practically making the boat airborne.

Tomik says Abbey Glen has been talking about a shopping centre for the Tillicum site for the past four years.

This should be the last year before Abbey Glen takes over but, as Tomik says, who knows?

Meanwhile, the lookers and the sellers are eagerly awaiting Sundays' outdoor swap and shop.

It's a hodge-podge but nobody really minds

Jim Reid lets them have a good look and a conference

Fall Start on Bank Building

By AL FORREST
Times Staff

Construction will start this fall on a $4 million six-storey Royal Bank and shopping mall building at Fort and Douglas, regional manager Roger Hemeon announced today.

The complex will replace the Campbell building, which has been demolished, and the Jones building on Fort St. which is adjacent to the site. The Jones building will be demolished this spring.

The bank will be on Douglas St. with the entrance from a small plaza to be constructed on the corner of Fort and Douglas.

The mall entrance will be immediately east of the bank on Fort St. Visitors entering the mall will have access to the bank on the right and a number of shops on the left.

Stores will also be constructed on Fort St. to the left of the mall entrance.

Upper floors, which will be terraced and decorated with baskets of flowers, will be rented as offices.

Hemeon told a news conference that tenders would be called this summer and work should begin by fall.

The project will be completed and ready for occupancy by January, 1979, he said.

The bank section will be a two-storey structure. Customer services will be on the main floor and bank offices on the mezzanine. The roof will have a skylight for the whole length of the bank. Under the skylight, a long narrow floral garden will be growing in the bank.

Hemeon said the expansion project is an expression of faith in the future of Victoria.

"We see Victoria as a vibrant, growing area in the long term and we want to be a part of it. This new building will re-establish the presence of the Royal Bank in Victoria."

The present main branch on Government Street is too small and not well located to be the main commercial bank, he said.

Hemeon said the bank has owned the Campbell building for about eight years but it was not until the Jones building was purchased in 1976 that enough property was available for a project of this scale.

The bank will have 12,000 square feet of space while an additional 34,000 square feet of space will be available for rent.

While the building is six storeys high, the upper floors terrace inwards and the effect will be of open space in the downtown area, he said.

Flowers will dominate the design in keeping with the flavor of Victoria. The exterior of the building will be Okanagan marble, which is a pinkish gray.

$9,000 in Litter Bins Proposed for Downtown

Victoria aldermen today launched their promised anti-litter campaign by recommending construction of 50 new-style litter bins at a cost of $9,000, for installation on downtown sidewalks.

The public works committee instructed city engineer John Sansom to arrange for their installation before the beginning of the tourist season.

Sansom's department had designed a new type of square concrete container to replace the present drum type receptacles which, he said, have become broken, chipped and unsightly. Sansom said the present bins are not reinforced and often broken.

Although he suggested phased replacement program, aldermen stressed that at least 50 additional containers are needed.

This should be done before replacing the older models.

The committee also endorsed a proposal by Sansom to replace the present vacuum sweeper used for sweeping sidewalks during the summer months.

The engineer told aldermen there are many complaints from downtown businesses and hotels about the noise this equipment makes, and there is also a problem because the machine is somewhat unwieldy and the operator "has difficulty in avoiding pedestrians."

In its place, the city will purchase a $3,000 battery-operated sweeper, which Sansom says is quiet and can be used at night or in the early morning without creating a nuisance.

The street-sweeping program will also be extended to a year-round operation, if the committee's recommendation is accepted by council.

Sansom said it should be possible to clean all downtown sidewalks at least three times a week.

ASK THE TIMES

Q. We have a sick boy who is afflicted with a kidney disorder. I would like to know the best single specialist and/or medical centre . . . in Victoria, the province . . . and in North America. H.B.D.

A. Who's best at anything is very much a matter of personal opinion and that includes medical specialities. Both Victoria and Vancouver have renal units. Two nephrologists, that is kidney experts, locally are Dr. Rene Weir and Dr. A. A. Siddiqui. In Vancouver, Dr. J. D. Price heads the renal unit at Vancouver General Hospital. Any of these doctors would he the best to consult on where the top centre in North America is.

'Great Big Tomb'

Victoria's Crystal Pool is one of the most modern and attractive in Canada but "right now it is almost like a great big tomb," city aldermen were told today.

Marjorie Acton, a member of a delegation from the recently-formed Crystal Pool Users' Association, said the pool is not used to even one-third of its potential because it lacks some of the essential facilities that should have been included when it was built.

"I think this is a real tragedy," she said.

In a comprehensive brief to the city's parks and recreation committee, the association's representatives claimed that the addition of health facilities including sauna and whirlpool would boost attendances and results in a net revenue increase of more than $30,000.

The brief noted that since Port Alberni introduced such facilities at its recreation complex 18 months ago, attendance has jumped 200 per cent at adult sessions.

LOCAL SHIP MOVEMENTS

MINISTRY OF TRANSPORT

Vancouver and Quadra in port, Ready in Kyuquot Sound patrol area, Camsell in Esperanza Inlet, Douglas in White Rock Passage, Racer in Tofino patrol area, Rider in San Juan patrol area.

MARINE SCIENCES

Parizeau in Johnstone Strait, Richardson in Haro Strait, Vector at Pat Bay, Pandora II off Victoria.

City Blocks Harbor Court

Opening of Harbor Court mall, originally set for last Oct. 1, was set back again Wednesday night when the Victoria Building inspection department denied an occupancy permit for the block-square development on Government.

Deputy city engineer William Jorgensen declined to specify the shortcomings of construction, but a spokesman for Cascade Development Corp. Ltd. said some parts of the multi-level mall, office and parking building remain unfinished.

He hoped a meeting with the engineering department will detail the reasons part of the building could not be opened to the public, leaving the rest to be completed later.

Jorgensen said only a small part of the five-storey building is affected by the inspector's decision, but until all conditions have been met there would be no occupancy permit.

He said there are quite a number of items to rectify. "The inspectors have listed what the problems are and the developer is trying to correct these," Jorgensen said.

The $15 million project covers the 900-block Government and overlooks the Inner Harbor.

Six merchants expected to be open for business today on the lower part of a two-level mall which will provide accommodation eventually for 48 shops on 100,000 square feet of space.

The upper floors will offer nearly 50,000 square feet of offices and the underground parking garage will house 250 cars.

One wing of upper floors will have 20 condominium units and a squash club.

Owners of the project are Calgary-based, and are involved in real estate development and construction.

'I've Never Taken Such Abuse'—Pallister

Langford regional director Earl Pallister ended a public hearing abruptly Wednesday night when the audience started pouring abuse on regional government.

The hearing, at the Juan de Fuca recreation centre, drew 50 to 100 persons and Pallister said today that "I've never taken such abuse in all my life."

In the audience were two other regional directors, Howard Drummond from Colwood and Mac Tipton from Metchosin.

Pallister said it was a hearing to gather public opinion on a rare proposal by the Capital Region Board to downzone two properties — make zoning more restrictive.

The region had been pressured for months by neighbors to do something because there were plans to develop what some considered unsuitable housing under the current "motel" zoning on the land.

A parcel of about 24 acres on Millstream Road north of the Trans-Canada Highway and another of about 2½ acres on Langford Lake were involved, he said.

The "motel" zoning was applied by the provincial government about a decade ago and the regulations are not definitive enough to stop what is in effect apartment building, he said.

The regional board has encountered problems with several instances of developers using the loose motel zoning to build projects which are now considered unsuitable so the board is reviewing all such zoning.

Pallister said he views such downzoning as "very serious" because it can have the effect of taking money out of the owner's pocket. The committee will weigh what residents said Wednesday night before making a recommendation to the board.

Bob Saunders, of 4209 Bilston Place, said the hearing was "a complete shambles, sickening and pathetic" and opponents intended contacting Premier Bill Bennett about it.

Pallister said he thought those speaking were about evenly divided for and against but there was probably a majority against the principle.

He said he ended the meeting after views had been heard when he invited anyone else to make further comments and two or three speakers began heaping abuse on the regional board.

Not Spending Enough, White House Baffled

WASHINGTON (WP) — Top Carter administration officials Wednesday revealed that U.S. government spending was $7.6 billion less than what had been scheduled in the first four months of this fiscal year. They said they are "perplexed" and "baffled" by the development.

The mysterious "shortfall" from budgeted expenditures, Treasury Secretary W. Michael Blumenthal told reporters, leaves uncertain the extent of the real federal deficit both for this year and next.

The "shortfall" in spending also might mean an increase would be needed in the Carter economic stimulus package, Blumenthal said.

The problem of "shortfalls" in federal spending first turned up in a significant way last year, when the Ford Administration was equally baffled by what originally was estimated at an $11 billion shortfall between March and October.

Eventually, the pace of spending quickened slightly, but for all of fiscal year 1976, about $9 billion less than originally budgeted was actually spent. Much of this was finally attributed to a slowdown in defence spending, and in part to lower interest rate costs to the government than originally estimated.

But Office of Management and Budget director Bert Lance said in a telephone interview Wednesday that the OMB "has absolutely no idea" what is causing the current reduced spening or whether it will continue.

A hint of trouble with estimates of expenditures, but nothing to indicate its extent, was contained in President Carter's amended budget sent to Congress Feb. 22. Experience suggests there is "some general upward bias" in making outlay estimates, Carter said.

Blumenthal conceded that it may seem difficult for the public to believe that the government not only is making inaccurate estimates of how it spends its money, but can't explain the errors. "We're going through department-by-department on their costs," he said. "But it's easy to pose the questions, and harder to get answers."

WAY PAVED FOR JUNKETS

OLYMPIA (AP) — A bill opening the door for Washington state legislative junkets to Canada has been quietly approved by both houses.

With only the barest explanations, the House passed the bill 90 to 5 Wednesday. There was no debate.

The measure creates the joint legislative committee on Washington-British Columbia co-operation "to promote co-ordinated, uniform and co-operative responses, consistent with federal limitations, to increasingly complex, mutual concerns."

Ethics Code for Congress

WASHINGTON (UPI) — Stung by sex, payroll and expense account scandals, the U.S. House of Representatives has adopted its first strict code of ethics to force members to reveal their finances, abolish slush funds and limit certain outside earnings.

Final approval of the reform package came Wednesday night after more than eight hours of debate that included strong opposition from Republicans and some Democrats and ended with an appeal for passage by speaker Thomas (Tip) O'Neill (D — Mass.). The vote was 402 to 22.

If the Seante approves much the same code next week, as expected, a specail House committee will be created to establish ways to enforce the new codes and to draft federal laws providing penalties for violations.

Vigorous criticism was levelled at the provision requiring congressmen to limit "outside earned income" to 15 per cent of the official $57,500 salary — or $8,625 a year — as of 1979.

Yet the restriction was okayed by a surprisingly large 344 to 79 margin after O'Neill called it "the heart and soul of this package." Many members indicated they were afraid to vote against it after the recent 29 per cent pay raise which boosted congressional salaries $12,900.

Hit hardest will be an estimated 50 members still in private law practice. Republicans and Democrats alike called it unconstitutional and unfair because the code carried no restrictions at all on "unearned income" from investments, such as stock dividends, family-owned farms and businesses.

Democrats overrode a Republican-backed effort to strike down the prohibition on privately-financed unofficial office accounts, called slush funds, which are kept by an estimated 40 per cent of the members.

Almost all members favored the financial disclosure provisions.

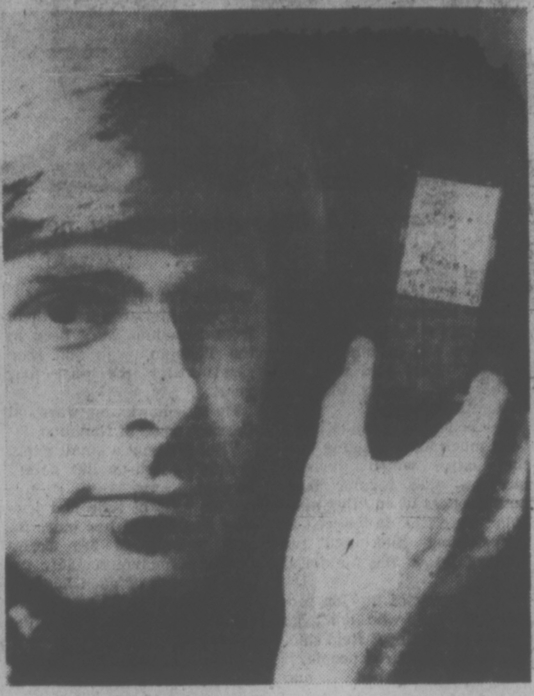

DIGGING THE DIRT on U.S. President Jimmy Carter, Robert Pentecost of Louisville, Ky., holds a container of earth from Plains, Ga., Carter's hometown. Pentecost is trying to sell the dirt at $3 a cubic inch. Sample he's holding is labelled "My very own piece of Plains, Georgia."

U.S. HOUSE IN TV TEST

WASHINGTON (WP) — A 90-day test of television coverage of House floor proceedings will begin soon, house speaker Thomas (Tip) O'Neill (D—Mass.) announced Wednesday.

The broadcast of House floor proceedings, the first ever except for certain joint session of Congress, will go via closed circuit only to the offices of members in the Capitol and the Rayburn House office building.

Soviet Dissident Visits Carter

WASHINGTON (WP) — Soviet dissident Vladimir Bukovsky Wednesday expressed satisfaction with his White House meeting Tuesday with President Carter and Vice-President Walter Mondale, calling it "an event of considerable historical significance" which is probably already having an impact on the Russian people.

Speaking to reporters in the living room of a friend in Washington, Bukovsky said millions of ordinary Russians have doubtlesa heard about his White House visit already through foreign radio broadcasts. "I'm sure they will find much encouragement and hope and strength in this," he said through an interpreter.

Bukovsky was freed from prison last December in a trade for the imprisoned Chilean Communist leader, Luis Corvalan. After a few more days in Washington, he plans to go to New Yoek and then to take up permanent residence in Europe.

The former prisoner said he expects to write a book and sometime next year to resume his studies of biology at Cambridge University in England. He was studying biology at Moscow University in 1961 when he was expelled for involvement in dissident activities. Since then he has spent 11 years in Soviet prisons and mental hospitals.

600 Hunted As Malaria Discovered

ATLANTA (AP) — U.S. Public health officials have begun a search for at least 600 Americans who attended an arts and culture festival in Nigeria, following confirmation that four of them have malaria, the national Centre for Disease Control (CDC) reported Wednesday.

Two other possible cases are under study but have not yet been confirmed, the CDC said.

The persons with confirmed cases of malaria were among those who attended the Second World Black African Festival of Arts and Culture at Lagos from Jan. 15 through Feb. 12, the CDC said.

Although malaria has been practically eradicated in the United States, it is not uncommon for travellers to come back into the country from abroad with the disease, a spokesman said.

At least 600 Americans attended the festival and most of them came from New York, Illinois and California, the CDC said.

Those who went to the festival were given information about malaria and told to take a medicine called chloroquine because of the existence of malaria in Africa, the CDC said.

WASH. MOVES TOWARD SHIP PILOT SAFETY

OLYMPIA (AP) — A house subcommittee has given favorable recommendations to four measures aimed at improving ship safety in Washington state waters through regulation of licensed pilots.

The bills, approved by the subcommittee on marine transportation and aeronautics, now must go to the full House transportation committee for further consideration.

One measure would require licensed pilots aboard ships from Cape Flattery eastward. Pilots now board vessels at Port Angeles. That bill would exempt vessels travelling to Canadian ports and carrying Canadian pilots.

Another measure would require a ship's captain to certify that his vessel's equipment was in working condition before the services of a pilot would be available.

Under terms of a third proposal, new pilots would be limited to service on ships under 25,000 tons for their first two years.

The fourth bill would require that pilots receive a rest period of at least seven hours after coming off an assignment of seven hours or more.

Sleepwear Flame Retardant May Also Be Cancer Cause

WASHINGTON (UPI) — The chairman of the U.S. Consumer Product Safety Commission says the agency has given its No. 1 priority to settling the question of whether a flame retardant widely used in children's sleepwear can also cause cancer.

"A very large segment of the public is very involved in this question," said chairman John Byington. "But there is no whammo answer."

Byiungton, indicated the commission, aided by studies under way at the U.S. National Cancer Institute, may be able to settle the matter in the next few weeks.

He made the comments following a meeting Wednesday with Dr. Marvin Schneiderman, a statistician for NCI, who told the five commissioners they would have to make their own risk assessment of the chemical Tris, taking into consideration as well the question of how many lives might be saved through use of the flame retardant.

The Environmental Defence Fund last month asked the commission to ban sleepwear treated with Tris, citing recent studies which showed the chemical to be a "potent animal carcinogen."

The same group filed a similar petition a year ago, and a lawyer for EDF said the fund is considering a court suit if the commission does not settle the matter soon.

COMMUNIST KEPT OUT

WASHINGTON (WP) — Despite President Carter's avowed desire to ease cold war-era travel restrictions, the state department, has denied a visa to an Australian Communist labor leader who had been admitted to the United States during the final months of the Ford administration.

State department officials said Wednesday that Jack Mundey was denied a visa last month because his itinerary included talks with some labor groups.

7-ACRE OPPORTUNITY
Grow what you will — 8 greenhouses presently used for tomato crop. Partially finished house, 2 wells, outbuilding. $160,000. Trade or terms.
478-5561 GAIL JENKINS 478-6458
656-5584 BEN RICHARDSON 656-6958
656-5584 TED PHILLIPS 656-5337
BLOCK BROS. REALTY LTD.
3-3

25% SOLD!!
AMBLEWOOD DEVELOPMENTS PROUDLY PRESENTS
DAILY 11-4 P.M.
The Lexington
1012 COLLINSON at VANCOUVER ST.
29 ~~30~~ STRATA CONDOMINIUM HOMES
LUXURIOUS 2 BEDROOM $43,500 - $45,000
CONTROLLED UNDERGROUND PARKING
WALKING DISTANCE TO DOWNTOWN
BEACON HILL PARK - HOSPITAL
BOWDEN REALTY 383-5524
3-2

The Hillshire

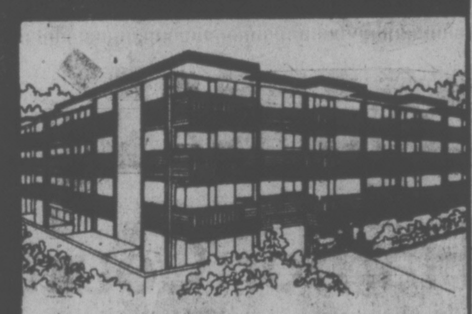

medium-priced one or two bedroom condominium homes
$29,900 to $42,000
Open Mon. to Sat. 10-5
1525 HILLSIDE near Hillside Mall
Open Sunday 1-5
384-8101
KNOWLES REALTY LTD.
2-3

Distress Forces Sale
Of These Two Homes
WAS $56,900 NOW $52,900 YOUR OFFER?

A 17-year-old home offering 4 bedrooms (2 up, 2 down), full basement, drive-in garage, 2 fireplaces. Location of Wilkinson Road area, close to schools, bus and shopping. Now vacant, so immediate possession is possible. MLS.

WAS $37,900 NOW $34,900 YOUR OFFER?

A 725 sq. ft. home in excellent condition with 2 bedrooms, laundry room, large detached shed. Updated plumbing, new roof, eaves, furnace and paint. Located on a long but narrow lot in the Marigold District. Exclusive.
DFH Call Quickly! LEE WROBEL
Be first to try your offer!
DFH Real Estate Ltd
477-7291 (24 Hrs.) 388-6275 (Pgr. 654)

PRIME INDUSTRIAL PROPERTY
Fully serviced lots available in 1 acre or large parcels in Central Saanich. For further information phone 652-3991 days.
KEATING PARK ESTATES
2-7

GOING TO ENGLAND TO LIVE?
Tremendous opportunity to purchase a 24-year-old quality home in LUTTERWORTH (pop. 6,000) near LEICESTERSHIRE for approximately $40,000. Canadian. Good design, floor plan and construction. Excellent area, near cricket green and all amenities. Album of pictures and details at our office.
VR. Phone Morris Lund or Mr. Muers, 386-3585
VICTORIA REALTY LTD.
3-3

NOW LEASING
PHASE II MARKET SQUARE SHOPPING CENTRE
(A Heritage Redevelopment)
in the Heart of Downtown Victoria
Bounded by Johnson, Store and Pandora St.
QUALITY OFFICE, RESTAURANT & RETAIL SPACE AVAILABLE TO COMPLEMENT 35 EXISTING BUSINESSES
ENQUIRIES TO
Warren S. Norris, Abacus Cities Ltd.
No. 202—1208 Wharf St.
Victoria, B.C.
388-6461
Market Square

a "QUIET" CONDOMINIUM
FERNHILL PLACE
VALUE
Privacy, security, investment value await you. Suite 206 has 1446 sq. ft. 2 Bedrooms plus sewing room. $44,900.
LOCATION
A quiet cul-de-sac yet only a short block to bus, shopping centre, recreation facilities, arena, library, banks, etc.
$39,000 614 FERNHILL PLACE, Esquimalt $47,500
OPEN WEEKDAYS 1 to 9 p.m.
OPEN SAT. AND SUN. 1 to 5 p.m.
JOE MANTON
382-5211 — Off. 388-6691
RIM ROBERTS INVESTMENTS & MANAGEMENT LTD.

DIAMOND DEVELOPMENTS LTD.
is pleased to present two Big Wheels in Condominium Living:
1170 ROCKLAND Has One and Two Bedroom Suites from $39,000 to $61,000. Some Fireplaces.
WEMBLEY MANOR Has Only 3 Deluxe 2-Bedroom, 1½ Bath Units Remaining. From $46,000. to $48,000.
For after hour or special appointments to view please contact:
JIM WEST
386-1255 or 595-4094 (res.)

1170 ROCKLAND (corner of Linden)
WEMBLEY MANOR 1665 Oak Bay Ave.
PEDDLE OVER TO OUR OPEN HOUSES DAILY 10 TO 5 (SUNDAYS 1 TO 5)
2-28

1447 St. David
OPEN HOUSE—DAILY 1:30-4:30 — OAK BAY
The ultimate in townhouse living. Large 2-bedroom and den, 2 fireplaces, 5 appliances. Price $116,500.
TRADE YOUR HOME
Whyte & Gower
OAK BAY PROPERTIES
2227 OAK BAY

Radio Shack®

600 store CELEBRATION

HUNDREDS OF PRIZES TO BE WON!

20 Complete STEREO SYSTEMS

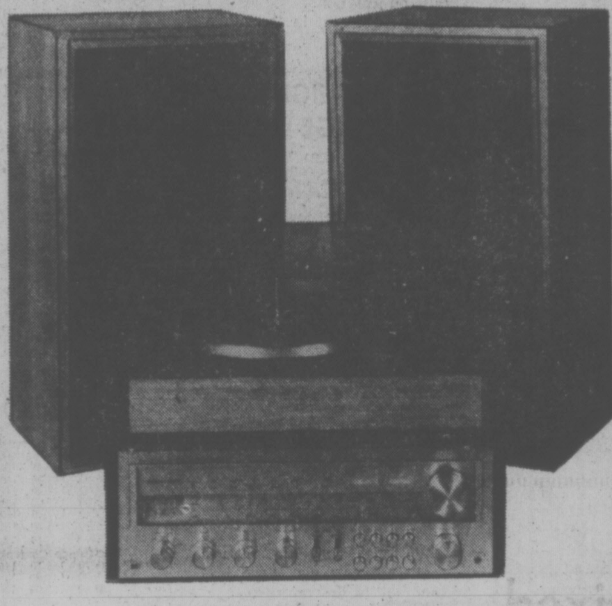

5 . . . . . . valued at $1400
5 . . . . . . valued at $1200
5 . . . . . . valued at $989
5 . . . . . . valued at $889

All systems can be found in our 1977 catalogue — pages 5 and 7

GRAND PRIZES

TWO 1977

FORD THUNDERBIRDS

TWO-DOOR HARDTOPS

Not exactly as illustrated

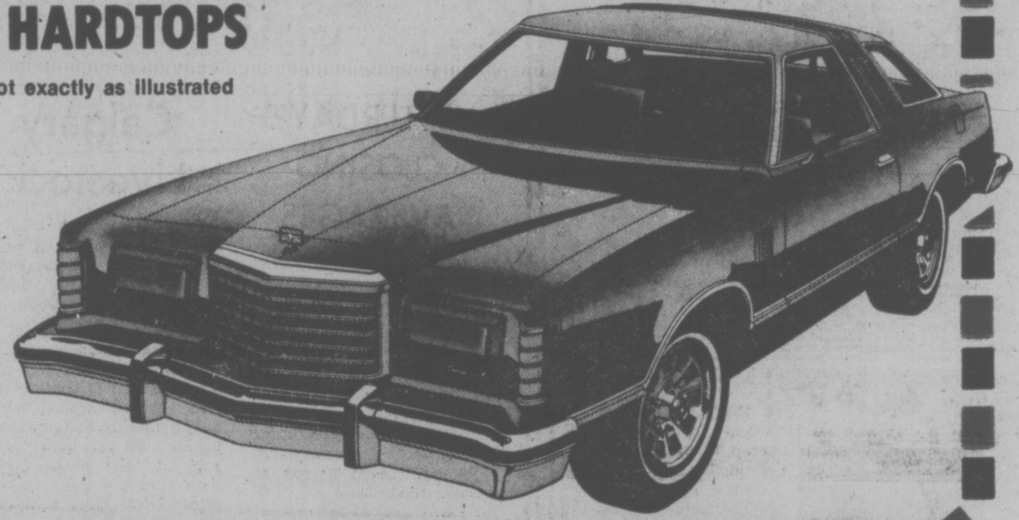

Each includes:
All standard equipment applicable; including a 302 CID 2V, 8 cylinder engine plus the following optional equipment: HR 78 x 15 WSW radial tires; deluxe bumper group; electric rear window defroster; light group; L.H. remote control mirror; wide bodyside moulding with colour-keyed vinyl insert; dual accent paint stripes; power windows; tinted glass, two piece vinyl roof. Pre-delivery, license and gas.

2,400 Radio Shack MERCHANDISE CERTIFICATES

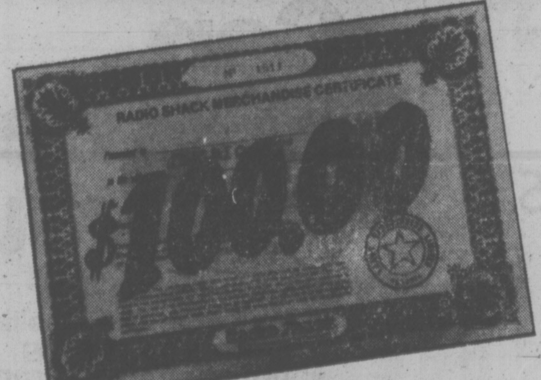

Each worth $100

We're drawing names for 600 certificates, each week, during the four weeks of the "Celebration"

3 TRIPS FOR TWO TO HAWAII FOR TWO WEEKS

Includes airfare, hotel accommodations and $500 spending money with each trip

Sunflight®
Canada's Number One Holidaymaker.

Radio Shack
RS A DIVISION OF TANDY ELECTRONICS LIMITED

NOTHING TO BUY!

Just fill out an entry form. Contest begins Feb. 28 and ends March 26, 1977, at all Radio Shack Stores and participating Dealers.

TORONTO MARKET TRADING

In addition to Canadian Press stock reports, bond and mutual fund prices, market quotations also are supplied by the following firms or agencies: Investment Dealers' Association of Canada, Richardson Securities, Royal Bank of Canada, Pemberton Securities/ A. E. Ames & Co., Annett Mackay Ltd., Bongard Leslie & Co. Ltd., Midland Doherty Ltd. and Vancouver Stock Exchange.

TORONTO 1:40 P.M. STOCKS
Distributed by CP
Toronto Stock Exchange—Mar. 3
Quotations in cents unless marked $. z—Odd lot, xd—Ex-dividend, xr—Ex-rights, xw—Ex-warrants. Net change is from previous board-lot closing sale.

Stock	Sales	High	Low	1:40 p.m.	Net Ch'ge
A and B					
Aby Gln w	z100	85	85	85	
Abitibi	2919	$10½	10¼	10¼	−¼
Abitbi 7½p	200	$42	42	42	+¼
Advocate	3750	350	345	350	+25
Afton Min	1000	$7½	7½	7½	+⅛
Agnico E	3700	$5⅝	5⅜	5½	−⅛
Akaitcho	1000	85	85	85	−2
Albany	2516	30	30	30	−2
Alt Energy	1175	$13⅛	12⅞	13	
Alta Gas A	5675	$13¾	13⅜	13⅜	−⅛
Alta G F	215	$28	28	28	
Alta G 9.76	200	$27¾	27¾	27¾	−⅝
Alta Nat	1283	$32¾	32½	32½	−⅜
Alcan	35060	$28½	27⅞	28½	+⅞
Algo Cent	310	$11¼	11¼	11¼	−¼
Algoma St	319	$17⅜	17¼	17¼	
AStel p	612	$27	27	27	
All-Can B	200	290	280	280	−15
Alliance B	100	380	380	380	−15
Alminex	2100	$8⅝	8½	8½	
Alumin 4 pr	z7	$12	12	12	
Almin 4½ p	z60	$34¼	34¼	34¼	
Alum 3rd p	600	$27¾	27¾	27¾	
Am Bonza	4500	$7⅞	7¾	7⅞	+⅛
Am Larder	2000	20	20	20	−1
Am Leduc	z375	7½	7½	7½	
Andres W	400	$8¼	8⅛	8¼	
Aquitaine	3500	$16¼	16¼	16¼	
Arbor C	1950	55	55	55	
Asamera	600	$10½	10⅜	10½	+¼
Asbestos	162	$21⅞	21⅞	21⅞	−⅛
Ashland C	z25	$11	11	11	
Asoc Porc	4000	76	76	76	+2
Atco A	8300	$14½	14¼	14½	+¼
BC Sugar A	600	$26¼	26	26	−¼
BP Can	360	$10⅛	10⅛	10⅛	+⅛
Banister C	200	$12¼	12⅛	12¼	−⅛
Bank Mtl	5041	$14¾	14⅝	14¾	+⅛
Bank N S	2059	$20⅜	20⅛	20⅛	−⅛
Bankeno	4800	157	151	155	−5
Bary Expl	500	60	60	60	−5
Baton B	200	$9⅞	9¾	9¾	−⅛
Becker B p	400	$6	6	6	+¼
Bell Canad	12278	$49	48⅞	49	
Bell A pr	130	$48½	48½	48½	+1
Bell B pr	400	$49¼	49¼	49¼	−⅜
Bell D pr	375	$49½	49½	49½	−¼
Bell 2.28	900	$26½	26⅜	26⅜	−⅛
Bell 1.80	300	$20⅞	20¾	20¾	
Bell Can W	10475	300	285	285	−14
Beth Cop A	1055	$13⅜	13⅛	13¼	−⅛
Bl Hawk	1100	17	17	17	
Block Bros	600	$5⅛	5⅛	5⅛	
Border C	700	211	211	211	−1
Bovis Cor	z200	62	62	62	
Bow Valy	1650	$20¾	20⅜	20⅜	−⅜
Bralor Res	3975	300	295	295	−15
Bramalea	200	$5¾	5¾	5¾	
Brameda	4400	125	121	125	+2
Brascan A	2606	$12⅛	12	12⅛	
Brscn 8½ p	900	$26	25⅞	25⅞	−⅛
Brenda M	400	$9½	9⅜	9½	
Bridger	23150	$8½	8	8½	+⅜
Bright A	z25	$6	6	6	
BC Pack B	z50	$22½	22½	22½	
BC Phone	2200	$13⅛	13	13⅛	
BCPh 4⅜ p	z15	$49¾	49¾	49¾	
BCP 7.04 p	100	$20	20	20	
BCP 10.16 p	865	$28⅝	28½	28½	−¼
BCP 2.32 p	275	$28⅜	28⅜	28⅜	−⅛
Broul Reef	1500	26	25	26	+2½
Brunswk	300	$5½	5½	5½	
Budd Auto	1600	$6¼	6¼	6¼	
Budd A w	700	170	170	170	+5
Bulora Cor	14000	14	12½	12½	−1½
Burns Fds	z12	$10½	10½	10½	
C					
CC Yachts	100	330	330	330	−20
CFCN	300	$10⅝	10⅝	10⅝	−⅛
Cad Frv	1200	$8⅞	8¾	8¾	
Cad Frv A	1325	$18⅜	18⅜	18⅜	+⅜
Cal Pow A	665	$34⅜	34⅜	34⅜	
Cal P 5 p	z35	$57¼	57¼	57¼	
Cal P 9.80	15	$108	108	108	
Cal P 2.36	7600	$27¾	27½	27¾	+¼
Cam Mine	11000	37	36½	37	−½
Camflo	9600	$12⅛	11¾	12	
Camp RL	1100	$31¼	30⅛	30⅛	−⅛
Campau A	400	410	410	410	
Campau 7p	100	$7½	7½	7½	+⅛
CCe C p	z30	$14¾	14¾	14¾	
CDC pr B	761	$101¾	101⅜	101⅝	+⅜
C Nor West	700	$7⅛	7	7	
C Pakrs C	600	$18⅛	18	18	−¼
Can Perm	365	$19	19	19	
CPerm 6¾	5300	$26¼	26¼	26¼	
CS Pete	5900	298	292	297	+5
Can Trust A	500	$24¼	24¼	24¼	+¼
C Trust 7¼	350	$21¼	20⅞	20⅞	+⅛
C Tung	8000	$8⅜	8¼	8½	+⅜
C Cablesy	z25	$13½	13½	13½	
Cdn Cel	370	$6¾	6¾	6¾	
CC Man A	2005	$22	22	22	+½
CG Invest	200	$17¾	17¾	17¾	
ChHidrogas	1000	165	165	165	
C Homestd	1950	$6¾	6¾	6¾	
C Hydro pr	200	$12¾	12¾	12¾	+½
CI Bk Com	5338	$24¾	24⅝	24½	−¼
CIL	500	$19⅛	19⅛	19⅛	−⅛
CI Powr A	2725	$20⅞	20¾	20¾	
CLI Pete	z181	31	31	31	
C Manoir A	500	410	410	410	
C Merrill	900	$14⅜	14½	14½	
CNat R	100	420	420	420	+20
C Ocdental	1400	$16¼	16¼	16¼	
C Ocdntl p	z80	$27½	27½	27½	
CP Inve	1680	$19⅛	19	19	−⅛
CP Ltd	8682	$17	17	17	+⅛
CPL A p	633	$9½	9½	9½	
C Reserve	6500	490	465	485	+15
Cdn Sup O	500	$40½	40½	40½	−¾
Cdn Tire	286	$35¾	35	35	
Cdn Tire A	118	$37¼	37¼	37¼	+¼
C Uilties	910	$13¾	13⅜	13¾	+⅛
C Util 4¼ p	z16	$46	46	46	
CU 10¼	1900	$29⅛	29⅛	29⅛	−¼
C Util 9.24	100	$27¾	27¾	27¾	
Canray	300	106	106	106	
Canron	100	$20¾	20¾	20¾	−¼
Carl OK	6865	275	273	275	
Carl A p	100	$22½	22½	22½	−⅜
Carl B p	350	$27⅜	27⅜	27⅜	
Cassiar	1610	$7	6⅞	6⅞	−⅛
Cassidy L	200	395	395	395	+5
Celanese	335	345	345	345	−5
Cent Pat	z100	68	68	68	
Chieftan D	200	$11⅞	11⅞	11⅞	+⅛
Chieftain p	215	$55⅞	55⅞	55⅞	
Chimo	1000	92	92	92	+1
Chrysler	1417	$20⅝	20⅝	20⅝	+⅛
CHUM B	1500	$8½	8½	8½	
C S 10¾	140	$11	11	11	−⅜
Coch Will	22100	45	42	42	
Cockfield	700	350	325	350	+40
Coin Lake	1000	10	10	10	
Cominco	1921	$36¼	36¼	36¼	−¼
Cominco A	200	$28½	28½	28½	
Com Cap	1000	375	375	375	+5
CC Tr p	1200	$11⅛	11⅛	11⅛	
C Holiday I	100	380	380	380	+10
CHins A p	130	$20	20	20	+¼
Coniagas	7500	75	73	73	
Con Chm A	550	$7¼	7¼	7¼	+⅛
Con Bath A	1190	$28	27½	27½	
C Bath 68 w	z30	$10¼	10¼	10¼	
Con Bldg	1300	260	260	260	
Con Fardy	800	325	325	325	−10
C Durham	13200	80	80	80	
C Morisn	650	160	160	160	+3
Cons Pipe	700	435	435	435	+10
Cons Prof	4304	22	20½	20½	+½
C Rexspar	2000	97	97	97	
C West P	1000	250	250	250	
Con Distrb	4600	300	290	297	−3
Cons Gas	3030	$14⅝	14½	14½	−⅛
Control F	300	245	245	245	
Cooper C	350	$5¼	5¼	5¼	
Copeland	1500	75	75	75	+4
Cop Fields	1500	233	227	228	−2
Corby vt	z40	$19	18½	18½	
Cornat Ind	1300	$5¼	5⅛	5¼	+⅛
Coseka R	6140	450	440	450	+10
Craigmt	1000	$5¾	5¾	5¾	
Crain R L	268	$8⅞	8⅞	8⅞	+¼
Crwn Life	z29	$46	46	46	
C Zelrba A	2008	$18¼	18⅛	18¼	−¼
Crush Intl	300	$8	8	8	+⅛
Cuvier M	6500	70	70	70	+2
Cyprus	3600	$11⅝	11½	11½	−⅛
D to G					
DRG Ltd A	1000	485	485	485	+5
Deon Dev	900	$10	9⅞	10	
Debhld B p	z60	$62	62	62	
Decca R	500	$6⅞	6⅞	6⅞	
Denison	2690	$51¾	51¼	51¼	−¾
Dicknsn	2500	$5¼	490	5	−½
Dist Tr A	1500	$6⅜	6¼	6¼	−⅛
Doman I	1400	$5¼	5¼	5¼	−⅛
Dome	4129	$53⅜	52½	53⅜	−⅛
Dome Pete	2587	$40¼	39⅞	40	
Dom Ang p	z65	$48¼	48¼	48¼	
D Bridge	100	$19	19	19	−¼
D Explor	1100	13½	13½	13½	−1½
Dofasco A	4084	$25¾	25½	25¾	+⅜
D Scotish p	100	$25⅛	25⅛	25⅛	−1⅞
Dom Store	4320	$14¾	14½	14½	−⅛
D Textie A	500	$7⅜	7⅜	7⅜	
Domtar	1125	$14½	14⅛	14⅛	−¼
Domtar pr	z30	$11¾	11¾	11¾	
Donlee M	200	$10	9⅞	9⅞	−⅛
Dunde Pal	11164	68	62	68	+5
Du Pont	985	$13¼	13¼	13¼	
Dylex L A	400	$7⅛	7⅛	7⅛	
E-L Fin	100	$6⅞	6⅞	6⅞	
E-L Fin w	1000	50	50	50	−5
East Mal	3300	260	253	253	−10
Econ Inv p	z140	$28¼	28¼	28¼	
Ego Mines	3000	58	57	58	
Electro K	900	55	55	55	+5
Electro A	975	265	262	265	−5
Emco	1450	$5⅜	5⅜	5⅜	
Exquisite	100	245	245	245	
Extndcar	100	$8⅞	8⅞	8⅞	
Falcon C	1875	$6½	6⅜	6½	
Falcon	216	$35½	35½	35½	
Fed Ind A	200	$5⅛	5⅛	5⅛	
F City Fin	200	$10½	10½	10½	−⅛
F Mar	z470	46	40	40	
Foodex S	1500	$6⅜	6⅜	6⅜	+⅛
Ford Cnda	z10	$90½	80½	90½	
Francana	500	$5⅞	5⅞	5⅞	+⅛
GMC	233	$74	74	74	−¼
Genstar L	415	$23¾	23⅝	23¾	+⅛
Gnstar L w	300	$7¼	7⅛	7⅛	−⅛
Gnt Masct	56500	119	110	118	+1
Giant Yk	200	$8¼	8¼	8¼	
Gibraltar	1625	$6⅝	6½	6⅝	+⅛
Glendale	400	100	100	100	
Goodyear	200	$13¾	13¾	13¾	
Graft G	200	$27¼	27¼	27¼	
Granduc	1065	120	120	120	+5
Gt Oil Sds	z4	$5¼	5¼	5¼	
GL Paper	450	$29	29	29	−¼
GL Pap w	100	$7⅛	7⅛	7⅛	
GN Fin	600	135	135	135	+1
GN Fin r	6780	2½	2½	2½	+½
Greyhnd C	z100	38	38	38	
Greyhnd	1460	$16⅜	16⅛	16¼	+¼
Guar Trst	750	$7⅞	7¾	7⅞	
Gulf Can	1231	$27¼	27¼	27¼	−⅛
Gulfstrem	18500	33	30	32	+3
H to L					
Hambro C	1500	390	385	385	−10
Hand Chm	100	$7	7	7	−¼
Harlequin	300	$14⅝	14⅝	14⅝	−⅛
H Wood	1000	81	80	81	−4
Hawker A	200	480	480	480	
Hayes D A	200	$5⅜	5⅜	5⅜	+⅛
Highmont	200	105	105	105	−5
Home A	1700	$29¾	29¾	29¾	+⅛
Hud Bay A	3230	$19½	19¼	19¼	−⅛
H Bay Co	2200	$15⅞	15⅞	15⅞	−⅛
HB Oil Gas	100	$34¾	34¾	34¾	−⅛
Husky Oil	10175	$24⅜	24⅛	24⅜	+⅜
Husky E w	2900	$7¾	7½	7¾	+¼
Hydra Ex	3500	26	26	26	
IAC	575	$16¼	16⅛	16⅛	−¼
IAC 4½ p	z17	$58	57	57	
ITL Ind	1750	105	100	105	+5
IU Intlh	4281	$13	12⅞	12⅞	
IWC Com	6000	151	145	145	−5
Imasco A	516	$25½	25½	25½	−¼
Imp Life	1460	$98	97	98	+2
Imp Oil A	6067	$22¼	22	22⅛	−⅛
Imp Oil B	1225	$22¼	21⅞	21⅞	−⅜
INCO A	5777	$32⅝	32⅜	32⅝	+¼
INCO B	100	$32¾	32¾	32¾	
Indal	300	$15¾	15¾	15¾	−⅛
Indusmin	z13	$10½	10⅜	10½	
Inland Gas	260	$10⅜	10⅜	10⅜	
Inland G p	125	$11⅝	11⅝	11⅝	
Inter-City	2100	$6⅞	6¾	6⅞	
Inter C B w	400	390	390	390	
Int Div	z48	130	130	130	
IBM	z33	$287	286	287	
Int Mogul	220	260	260	260	
Interpool	500	$16	16	16	
Int Pipe A	5655	$13⅛	13	13	
Ipsco	500	$11½	11½	11½	
Inv Grp A	400	$7⅜	7¼	7¼	
Iron Bay T	700	$5⅝	5½	5⅝	+¼
ISO	1200	130	130	130	+2
Jannock	z25	$7⅛	7⅛	7⅛	
Jannock A	250	$13¼	13¼	13¼	
Jannock D	100	$7⅜	7⅜	7⅜	
Jorex Ltd	z200	12	12	12	
Kaiser Re	1150	$15	15	15	
Kam Kotia	2100	65	65	65	
Kaps Tran	1500	77	77	77	+1
Keen Ind	2000	100	95	95	−5
Kelsey H	200	$12½	12½	12½	−¼
Kerr A A	1055	$14½	14¼	14¼	
Koffler A	900	475	470	475	
Labatt A	2100	$17¼	17¼	17¼	−⅛
Lacana	2152	415	405	410	−5
LOnt Cem	1025	350	350	350	+5
Lakehead	2000	20	20	20	−1
Laurasia	7000	50	50	50	+1
Lau Fin	150	$6⅝	6⅝	6⅝	+⅛
Lau Fn 140	z60	$16	16	16	
Leigh Inst	1500	240	240	240	
Liberian	240	$14⅞	14⅞	14⅞	+⅛
Lob Ltd Ap	100	$14	14	14	+⅛
Lob Ltd Bp	100	$15	15	15	
Lochiel	1200	162	160	162	−2
Lytton M	2665	52	50	50	+1
M to O					
MICC	100	$9	9	9	
MICC A	z40	$27¾	27¾	27¾	
Maclarn A	2000	$28	28	28	−⅜
Mclan H A	125	$8⅜	8⅜	8⅜	
MB Ltd	2750	$23⅜	23¼	23⅜	+¼
Madeline	3300	81	80	80	−5
Magna A	300	$14½	14½	14½	−⅛
Magnetcs	1000	60	60	60	
Maistc Wil	5000	242	240	240	
M Lf Mills	3126	$34	33¾	33¾	+¼
Marcana	2166	13½	13½	13½	−1½
Maritime	450	$19½	19½	19½	
Mar T 860	400	$10	10	10	
Mar T 940	100	$10¾	10¾	10¾	
Markboro	10100	$11	10⅝	10⅝	−⅜
Martin	3000	12	12	12	
Mass Fer	4925	$20⅝	20½	20⅝	+⅛
Mas F A	1475	$28⅛	28⅛	28¼	+⅛
Matchan	1000	13	13	13	
Matgmi A	500	$14¼	14¼	14¼	+¼
Mc Adam	1000	30½	30½	30½	−2½
Mc Intyre	253	$29½	29½	29½	−½
McLaghln	600	$5⅜	5¼	5⅜	
Mentor	400	171	171	171	−4
Mercantil	2400	$14¼	13¾	14¼	−⅝
Merland E	4500	405	405	405	−5
Meta Uran	3000	7	7	7	
Met Stor A	300	$8⅛	8¼	8⅛	−⅛
Met Stors p	100	$14	14	14	+⅜
Mindamr	9000	11	10½	11	
Mindustrl	z68	$5½	5½	5½	
Minrl Res	z30	135	135	135	
Molson A	5683	$16½	16½	16½	
Molson B	1000	$14¾	14¾	14¾	+⅛
Morenco A	400	$8¼	8¼	8¼	
Mtl Trust	250	$13¼	13¼	13¼	6
Moore	4975	$33⅜	33⅛	33⅛	−⅛
Multi Acc	300	330	330	330	
Murphy	300	$8⅛	8⅛	8⅛	−⅛
NaChrs I	1200	$5⅞	5⅞	5⅞	−⅛
Nabrs Dig	900	$14⅞	14⅞	14⅞	
Nat Pete	2500	30	30	30	
Nat Trust	100	$17¼	17¼	17¼	−¼
Neonex	3700	191	190	190	−5
NB Tel	500	$18⅝	18½	18⅝	+⅜
N Dimens	2500	67	67	67	+2
N Goldvue	12050	9½	9	9½	+½
N Provid D	5000	17	17	17	+2
N Que Ragl	1000	169	169	169	+2
N Senator	2000	10	10	10	
N York Oil	800	95	95	95	−1
Nfld LP A	z28	$13	13	13	
Noranda A	3940	$31⅛	31	31⅛	+⅛
Noranda B	z20	$30⅞	30⅞	30⅞	
Norcen	6430	$11¾	11⅝	11⅝	+¼
Norcen B	300	$20½	20	20½	+1
Norcn 150	2150	$20	19⅜	20	+⅜
Norcen w	13000	20	16	19½	+4½
Nordair A	600	225	225	225	
Norlex	5000	7	7	7	+3
NC Oils	600	$7¾	7¾	7¾	−⅛
NCO pr	200	$37	37	37	−1
Nor Tel	3572	$31	31	31	
NTecm B w	1000	$12¼	12	12⅛	−⅛
Northgat	11100	$6	5¾	5⅞	
Northld	3000	12	11	12	+1½
Nowsco W	334	$18½	18½	18½	
Nu-Wst A	200	$11⅜	11⅜	11⅜	
Nudlama	500	27	27	27	
Nufort Res	7733	22½	21	21	
Numac	4200	$13⅛	12⅞	12⅞	−⅛
OPI A	700	$5½	5½	5½	−⅛
OSF Ind	620	280	280	280	
Obrien	1710	120	120	120	
Ocelot B	3300	$8⅜	8¼	8¼	−⅛
Orchan A	300	240	235	235	+9
Orlando	230	$13⅜	13⅜	13⅜	+⅜
P to S					
Pac Coper	1500	120	115	117	−3
Pac Pete	1258	$29¼	29¼	29¼	
Page Pet	1000	260	260	260	+5
Pamour A	6900	415	405	410	−5
Pan Centr	z166	72	72	72	
Pancana I	300	110	110	110	+5
PanCan P	200	$24½	24½	24½	
Patino N V	354	$16½	16½	16½	
Pe Ben O	1300	400	400	400	+5
P Dept S	68930	$5⅝	5½	5⅝	+⅛
Petrofina	300	$17⅛	17	17⅛	−⅛
Petrol	1400	220	215	220	+2
Peyto Oils	2800	$5⅝	5½	5½	−⅛
Pine Point	415	$31½	31⅜	31½	+¼
Pitts C	200	$5	5	5	
Place G	3000	45	45	45	
Placer	825	$20	20	20	+¼
Plysr 840	500	$25½	25½	25½	
Pominex	2400	68	59	68	
Pop Shops	405	475	475	475	−5
Pow Corp A	1300	$8	8	8	
Prado Exp	1500	185	180	180	
Price Co	1489	$9¾	9½	9½	−⅜
Qasar Pet	700	$6	6	6	−⅛
Que Man	4000	24	23	23	
Q Mattgmi	z125	19	19	19	
Que Sturg	21400	119	107	108	−10
Que Tel	100	$17⅜	17⅜	17⅜	−⅛
Que Tel 7¾	350	$15¾	15⅝	15⅝	
Ram	12735	$6½	6⅜	6⅜	
Ranger	6300	$22	21	22	+1
Rank Org	700	335	325	325	+5
Rayrock	1600	90	90	90	
Redpath A	320	$13⅛	13	13	−¼
Redstone	10000	64	64	64	+2
Reed Pap A	1650	$10¼	10	10¼	
Reed Oslr A	z50	$7½	7½	7½	
Res Servic	100	100	100	100	
Revnu Prp	2245	71	71	71	+1
Rileys D	z300	79	79	79	
Rio Algom	1250	$26⅝	26⅝	26⅝	+⅛
R Littlz	1000	165	165	165	
Roman	1025	$18⅜	18	18⅜	+⅜
Rothman	110	$15	15	15	
Rothm 2p	1200	$14½	14½	14½	+⅛
Rothmn w	1500	24	22	22	−4
Royal Bnk	4807	$24⅜	24	24	−⅛
Royal Tr A	z26	$17¾	17¾	17¾	
Russel H	100	$8½	8½	8½	+⅛
Scotts	1200	$8⅞	8¾	8⅞	−⅛
Seagram	3100	$24⅝	24¼	24⅜	−⅛
Shell Can	12790	$15	15	15	
Sherritt A	8257	$5⅝	5⅝	5⅝	+⅛
Siebens	200	$13¾	13¾	13¾	
Silvmq	4000	27	27	27	
Silverwd A	200	$7⅜	7⅜	7⅜	+⅜
Simco Eri	300	315	315	315	
Simpsons	2470	$5⅛	5	5⅛	
Simpson S	700	$8	7⅞	7⅞	
Sklar W	1000	53	53	53	
Skye Res	900	$5¼	5⅛	5¼	
Skyline H	3000	180	180	180	−5
Slater Stl	100	$8⅛	8⅛	8⅛	
Sonor I A p	200	380	380	380	−20
Southm A	z50	$20¾	20¾	20¾	
Spar Aero	600	365	365	365	+5
Spooner	3000	25½	25½	25½	−½
Stand I A	135	$9½	9½	9½	
Stelco A	2133	$25⅝	25½	25⅝	
Steep R	1110	205	205	205	
Sud Cont	10000	22	21½	22	+1½
Sulivan A	2000	95	94	95	
Sunbrst E	2000	8½	8½	8½	6
Surpass C	620	190	190	190	−3
Systems D	z100	175	175	175	
T to Z					
Tara	1100	$18½	17¾	18½	+1½
Teck Cor A	2450	$7¼	7⅛	7⅛	−⅛
Teck Cor B	2600	$5⅝	5⅜	5⅜	+⅛
Teledyne	200	470	470	470	
Tex Can	9600	$27⅝	27⅝	27⅝	−⅛
Txsglx	2200	$31½	31½	31½	
Txglf p	3550	$55¾	55¼	55¾	+¾
Thom L	500	40	40	40	+2
Thom Ind	1800	$11	10⅞	11	+⅛
Tor Dm Bk	5200	$17⅝	17⅜	17⅜	−¼
Torstar B	400	$15⅝	15½	15½	−⅜
Total Pet	1630	$7	7	7	−¼
Total P A p	200	$15⅜	15⅜	15⅜	−⅛
Totl Pet w	700	225	225	225	−5
Traders A	603	$15⅝	15⅝	15⅝	
Trader A p	z70	$23½	23½	23½	
Trader B p	135	$24¾	24¾	24¾	+1¼
Trade 7½ p	100	$40	40	40	
Trader 69 w	100	410	410	410	+10
Tr Can Res	6000	64	63	64	
Trns Mt A	5500	$9⅝	9½	9½	
Transair	2000	142	142	142	−8
TrCan PL	2000	$13⅝	13½	13⅝	+⅛
Trizec Crp	200	$10½	10½	10½	
Tru-Wall	200	155	155	155	
Turbo R	3100	228	222	223	+1
Ulster Pet	1000	57	57	57	−2
Ultramar	700	285	285	285	
Unicorp F	1000	128	128	128	+3
Un Carbid	100	$17⅞	17⅞	17⅞	−⅛
UGas A	1100	$9	9	9	+⅛
UGas 8¾	400	$22⅜	22⅛	22⅛	+⅛
Union Oil	200	$9¾	9¾	9¾	
U Canso	6200	$7⅜	7¼	7¼	−⅛
U Keno	200	$9	9	9	
U Siscoe	850	$6	6	6	−⅛
Un Tire A	300	120	120	120	
UW OG	2000	36	36	36	−1
Univr Gas	500	$6	6	6	
Upp Can	2000	115	114	115	+3
Van Der	6500	225	225	225	+5
Versatile	800	$10⅞	10⅞	10⅞	−⅛
Versatil A	900	$11	10⅞	10⅞	−⅛
Vestgron	300	$15⅜	14½	14½	
Voyager P	3950	$8⅛	8	8⅛	+¼
Vulcan Ind	900	$17⅜	17¼	17¼	−⅛
Walk GW A	720	$29	28⅞	28⅞	
Walk GW B	100	$28¾	28¾	28¾	
Warn Can	5100	$6¼	6⅛	6⅛	−⅜
Wrintn	800	235	235	235	−5
Weco Dev	1000	450	450	450	
Weldwod	424	$12½	12½	12½	
West Ind	1000	60	60	60	6
Wstburne	2167	$8⅞	8½	8½	−½
Wburn wt	1500	270	235	235	−35
Wcoast Pt	8106	$7⅛	7	7⅛	
W Pet A p	5515	$14½	14¼	14½	
Wcoast T	1550	$28⅛	28	28	
Wcoast w	1200	385	380	385	+5
Westeel	100	$12½	12½	12½	+⅛
W Bcas A	500	$10⅛	10⅛	10⅛	
W Bcas B	200	$10⅜	10⅜	10⅜	−⅛
W suppls	z65	$11¼	11	11	
Westfield	17300	165	160	165	+5
White P A	300	$17⅝	17⅜	17⅜	−⅛
Whithorse	100	190	190	190	+10
Willroy	6500	124	120	122	+3
Woodreef	6000	68	67	67	−2
Woodwd A	430	$15⅝	15⅜	15⅝	+⅛
Yukon C	3100	171	170	170	−1
Zellers	3550	325	320	325	+5
Trust Units					
BBC R un	1650	$15	15	15	
BBC R wt	300	255	255	255	
BM-Rt un	4000	$15	15	15	
BM-RT wt	2100	236	231	236	
C Perm un	2300	$9⅛	9⅛	9⅛	+⅛
Heitman u	1625	$6½	6½	6½	
Heitman w	z500	5	5	5	
TD Realty	800	$25¼	25	25¼	+¼
TD Relt w	5825	38	37	37	−3

Toronto Market Nudged Upward

TORONTO (CP) — Rising prices at New York sent the Toronto stock market fractionally higher in light mid-afternoon trading Thursday.

Declines led advances 165 to 153 with 238 issues unchanged.

Among industrials, Imperial Life Assurance was up 2 to $98, Alcan ⅞ to $28½, Husky Oil ⅝ to $24⅝, Canadian Corporjte Management A ½ to $22 and Cockfield Brown 40 cents to $3.50.

Mercantile Bank of Canada fell ⅝ to $14¼, Markborough Properties ⅝ to $10⅝, Westburne International ½ to $8½, Maclaren Power A ⅜ to $28 and Texaco Canada ⅛ to $27⅝.

Tara Exploration and Development gained 1½ to $18½, Roman Corp. ⅜ to $18⅜ and Canada Tungsten Mining ⅜ to $8½. Denison Mines was down ¾ to $51¼ and Dickenson Mines ½ to $5.

Ranger Oil Canada rose 1 to $22, Bridger Petroleum ⅜ to $8½ and Voyager Petroleums ¼ to $8⅛. Total Petroleum North America dropped ¼ to $7 and Numac Oil and Gas ⅛ to $12⅞.

New York

NEW YORK (AP) — The stock market pushed ahead slowly Thursday, boosted by the government's vow to keep tabs on inflation.

"You are still in the midst of a technical rally," observed Monte Gordon of Dreyfus Corp. "The near-term outlook is improving, the cold snap is over, and the market is reflecting hopes the economy is rebounding well.

Although Treasury Secretary W. Michael Blumenthal today outlined the government's antiinflation policy, and "the market is reacting well to the comforting words of the government," Gordon said.

"But the market has not resolved any long-term problems, such as inflation and spending," he added.

Oil stocks were actively traded.

Montreal

MONTREAL (CP) — Prices were fractionally higher in moderate afternoon trading on the Montreal Stock Exchange Thursday.

Atco A advanced ⅛ at $14¼, Alcan Aluminium ¾ at $28½, Husky Oil ¼ at $24¾ and Bank of Montreal ⅛ at $14¾. Provincial Bank of Canada was off ⅛ at $48⅞, Celanese Canada five cents at $3.45 and Hudson's Bay Oil and Gas ⅜ at $34⅞.

London

LONDON (CP) — Prices rose moderately in light trading on the London Stock Market today. The Financial Times index was up 2.1 to 412.7 by the close of trading. Industrial leaders gained, while oils and golds recorded declines. Canadian issues were moderately lower in light trading.

FOREIGN EXCHANGE RATES

MONTREAL (CP) — Today's foreign exchange nominal selling rates in Canadian funds, supplied by the Bank of Montreal:

Australia dollar 1.1670, Austria schilling .0630, Belgium convertible franc .0290, Bermuda dollar 1.0400, Brazil cruzeiro .0831, Bulgaria lev 1.0915, China renminbi .5500, Columbia peso .0288, Czechoslovakia crown .1930, Denmark krone .1810, France franc .2180, Germany mark .4420, Greece drachma .0292, Hungary forint .0482, India rupee .1200, Italy lire .001200, Japan yen .003760, Mexico peso .0495, Netherlands guilder .4240, New Zealand dollar 1.0150, Norway krone .2010, Poland zloty .0547, Portugal escudo .0335, Romania leu .2099, South Africa rand 1.2175, Spain "A" peseta .01535, Sweden krona .2520, Switzerland franc .4100, United Kingdom pound 1.7846, United States dollar 1.0410, U.S.S.R. ruble 1.3644, Venezuela bolivar free .2441.

GOLD QUOTES

LONDON (AP) — Wednesday's closing gold prices in U.S. dollars per ounce. London — 144.625; Paris — 146.90; Frankfurt — 145.30; Zurich — 145.125; Hong Kong — 140.51.

GOLD

Gold futures, U.S. funds, Wpg.—

	Open	High	Low	Close
400-Ounce Contracts				
Apr 77	146.50	146.50	145.50	145.70
Jly 77	149.30	149.30	147.40	147.80
Oct 77	151.00	151.00	149.70	150.20
Jan 78	153.40	153.40	152.20	152.70
Apr 78	155.40	155.40	155.00	155.00
Wednesday volume: 129 contracts.				
100-Ounce Contracts				
May 77	146.70	146.70	146.60	146.60
Aug 77	148.80	148.80	148.70	148.70
Nov 77	151.00	151.00	150.90	150.90
Feb 78	—	—	—	153.60
Wednesday volume: 17 contracts.				

Western

Western Mines Ltd. reports that 1976 earnings were less than half of 1975 earnings.

Directors said 1976 earnings were $318,909 or six cents a share, compared with $664,174 or 13 cents a share the previous year.

Net smelter return for the year on copper, zinc and lead increased to $15.7 million from $14.6 million, but the increase was offset by higher mine operating costs, up to $34.07 a ton from $30.04 a ton.

The increase also was offset by a higher percentage of ore mined from underground and a higher rate of mine exploration and development expenditure.

RENOVATION WINDOWS
ALLIED GLASS
Victoria 388-5108
"Anything in Glass"

Planning a business lunch, office meeting or any other function where you need a room with food facilities? If so, call
385-6731
INGRAHAM HOTEL
2915 DOUGLAS ST. 2-9

TO COPY OR DUPLICATE WE'RE ALWAYS PREPARED TO ACCOMMODATE
Techno
COPY CENTRE LTD.
727B Johnson St.
382-8855
12-20

TODAY'S GRAIN

WINNIPEG (CP) — The market closed strong on active trading today at the Winnipeg Commodity Exchange.

Wednesday's volume of trade was 9,220 metric tons of feed wheat, 4,620 of oats, 12,420 of barley, 1,720 of rye, 14,720 of flax and 36,380 of rapeseed.

Closing prices:

	High	Low	Close
Flax			
May	301.60	297.00	299.50
Jly	301.60	296.50	299.40
Oct	—	—	293.00
Nov	—	—	289.00
Rapeseed Thunder Bay			
May	—	—	318.00
Jly	—	—	310.00
Rapeseed Vancouver			
Mar	325.50	317.00	323.80
Jun	324.70	315.00	323.50
Spt	318.00	310.50	317.30
Nov	312.70	308.50	311.50
Rye			
May	101.50	100.70	101.10
Jly	102.60	102.20	102.60
Oct	105.20	105.00	105.20
Nov	—	—	103.00
Barley			
May	93.10	92.40	92.80
Jly	93.20	92.40	92.40
Oct	—	—	92.80
Oats			
May	86.40	85.60	86.40
Jly	84.20	83.80	83.80
Oct	—	—	84.30
Feed Wheat			
May	96.50	95.80	96.50
Jly	—	—	94.10
Oct	—	—	94.00

CHICAGO

CHICAGO (AP) — Soybean futures again pushed to new crop highs on the Board of Trade today, advancing 14 cents a bushel.

The frenzied activity in the soybean complex strongly influenced a turn-around in prices in wheat and corn, which had been irregularly lower on the opening.

Oats prices continued slightly on the easy side. Meal was up four dollars a ton and oil gained one-third cent a pound. Iced broilers advanced ¾ cent a pound on a demand that was stimulated by higher red meat futures prices.

Buyers far outnumbered sellers again in the soybean complex. Bean prices opened 10 cents higher then levelled off momentarily before advancing once more.

Meal and oil appeared to follow suit although there was some selling in oil that was linked with a rumor of a sale by Brazil of soybean oil to China.

The greatest demand in soybeans was in the three nearby, old crop contracts. The new crop months also were bought but demand was not too active.

As in previous days, the big reason for buying soybeans, meal and oil is a growing concern that a shortage of these commodities may develop before the 1977 harvest in the fall.

The early weakness in corn, wheat and oats was attributed to the weather. Rain and snow fell over sections of the southwest and rain covered wide areas of the middle west.

However, after soybeans had moved to new contract highs again, a demand developed in the wheat and corn pits and prices rose as shorts covered positions.

NEW YORK STOCKS

WEDNESDAY

Alcan	26¾	Hilt	21⅜
Alcoa	53¾	Homestake	43¼
All Chm	45⅛	Honeywell	47⅝
Al-Chlm	26	Inl Steel	48⅜
Am Air	10½	IBM	276½
Am Brnds	44⅛	Int Harv	32⅜
Am Bcast	39⅜	Int Nick	31⅜
Am Can	39⅜	Int Pap	56⅝
Am El P	23¾	Int Tel T	32¾
Am Metal	50¼	Johns-Mann	30⅜
Am Motor	4⅞	Kaiser Al	33½
Am Smelt	18¾	Kennecott	27½
Am T T	63⅜	Kraft	44¼
AMF Inc	21¾	Kresges	34⅞
Ampex	7¾	Ling-Temco	10⅞
Atl Rich	54½	Litton Ind	13⅞
Avco	14¼	Lock Air	10
Avon	45¾	Matsushita	22½
Bel How	20⅞	McDon Dg	20⅝
Bendix	44¾	Merck	56½
Beth St	36	Mer Ly	19⅜
Boeing	43⅛	Minn M M	50⅞
Boise-Cas	31½	Mobile Oil	67½
Borden	32⅜	Monsanto	76½
Bo-War	31¾	NCR Crp	34½
Bri My	64⅜	Natomas	37¾
Brunswick	15⅜	Newmont	27⅛
Burl Ind	24⅝	Nort Si	18⅜
Burl Nor	[illegible]	Owens-Ill	52⅛
Burroughs	68⅜	Pac Gs	23⅝
Caterpill	51⅜	Pan Am	4⅝
Col Bcast	56½	Pepsi	76¼
Celanese	47⅜	Ph Mor	55⅛
Chase Man	31	Ph Pete	57⅝
Ches-Ohio	37⅝	Pit Bowes	17¾
Chrysler	19⅞	Polaroid	35½
Coca-Cola	79⅞	Proc Gam	82½
Col-Palm	25½	RCA	27⅝
Comsat	34	Rep Steel	34½
Colt-Data	22¼	Revlon	39⅛
Con Ed	22½	Safeway	47⅞
Cons Oil-G	10½	Schlumb	57½
Crown Cork	20½	Sears Roe	61½
Crown Zell	41	Shell Oil	75½
Delta	31⅞	Singer	21¾
Disney	38¼	Sperry	38⅛
Dow Chem	36⅝	Stand Cal	40⅜
Du Pont	128⅛	Sun Oil	44
Ea Air	7⅞	Sth Pac	33⅛
East Kod	75⅛	Talley	9⅝
El Paso	15⅛	Teledyne	59
Exxon	52⅛	Telex	2¾
Fair Cam	34⅜	Texaco	27⅞
Fed N Mt	15¾	Tex Gulf	30
Firestone	21⅝	TWA	10½
Ford Mot	58½	Uni Carb	61⅛
Ga Skog	24⅜	Uni Pac	49⅝
Gen Dyn	58	Uni Oil	57½
Gen El	50⅜	Uniroyal	10
Gen F	31⅝	Ual Inc	20⅜
Gen Mot	71	Un Br	9
Gen E	29¼	U.S. Steel	46½
Gen Tire	27⅛	West Air	8⅞
Geo Pac	33	Westse	17⅜
Gillette	25¾	Wey	40⅝
Goodyear	21½	Woolw	26
Greyh	14¾	Xerox	50¼
Gulf Oil	29¼	Zenith	24½

Commodities

WEDNESDAY

	High	Low	Close
Silver—Chicago (per oz.)			
April	4.84.00	4.77.50	4.83.50
June	4.89.00	4.82.50	4.88.50
June	4.89.00	4.82.50	4.88.50
Copper—New York (per 100 lb.)			
Mar	68.90	68.10	68.40
May	69.80	68.80	69.30
July	70.70	69.80	70.30
Lumber—Chicago (per 1,000 bf)			
March	184.40	182.60	182.70
May	196.40	192.50	192.50
July	202.80	200.40	200.40
Pork Bellies — Chicago (per 100 lb.)			
March	52.10	50.50	51.90
May	53.20	51.25	53.00
July	53.90	52.30	53.85
Plywood—Chicago (per 1,000 sf.)			
March	204.50	201.00	203.40
May	207.50	204.30	207.00
July	210.30	207.30	209.50
Gold — Winnipeg (per oz.)			
April	147.00	145.00	147.00
July	149.30	147.10	149.30
Oct.	151.50	149.35	151.50

YESTERDAY'S CLOSING AVERAGES

TORONTO TSE 300		
Composite index	1,013.99	−0.64
Metals, mins	1,134.50	+0.47
Golds	1,071.52	+33.09
Oils, gas	1,111.33	−3.01
Paper, forest	986.90	+1.19
Consumer prod.	888.63	−0.60
Industrial prod.	910.42	−1.04
Real est., const.	977.01	+13.92
Transportation	1,118.00	−16.59
Pipelines	1,176.68	+5.99
Utilities	1,132.30	+1.06
Comm., media	991.11	−6.44
Merchandising	802.85	−0.40
Financial svcs.	905.29	−1.97
Management	1,089.59	−4.59

Up 6, down 8. Volume 2.44 million. (2.32 million). Value $20.20 million. ($21.63 million).

NEW YORK		
30 Industrials	942.07	−2.66
20 Transportation	223.41	−0.34
15 Utilities	106.12	+0.45
65 Composite	307.84	−0.40

Volume 18.01 million.

MONTREAL		
65 Industrials	180.66	−0.33
13 Utilities	146.98	−0.14
7 Banks	227.56	+1.23
8 papers	107.28	−0.45
85 Composite	179.42	−0.13

Volume 433,348.

$ EXCHANGE

In Victoria today purchase of U.S. funds in terms of Canadian dollars 1.0320 for cash, 1.0350 for cheques and 1.0220 for coins. Selling rates 1.0530 for cash and 1,0500 for cheques.

MONTREAL (CP) — U.S .dollar in terms of Canadian funds at noon Thursday was up 1-25 at $1.0418. Pound sterling was up 93-100 at $1.7859.

In New York, the Canadian dollar was down 3-100 at $0.9599. Pound sterling was down 9-50 at $1.7142.

Calgary Livestock

CALGARY (CP) — Receipts today to 11 a.m. at the Calgary Public Stockyards totalled 950 head, mostly slaughter steers and cows.

Trade was strong in all classes of slaughter cattle and met a broad demand. A1-2 steers traded 11 cents higher. A1-2 heifers traded on a strong market at fully steady prices. All slaughter cows sold at fully steady prices with very few good cows on offer. Good bulls sold on a strong market.

A1-2 steers over 1,000 pounds 34-35: under 1,000 pounds 33-34: A3-4 32-34. A1-2 heifers over 850 pounds 31-32.50: under 850 pounds 0-31.50: A3-4 29-31.

Cows D1-2 24-25.25: D3 22-24: D4 18-23. Good bulls 26-30.

A light run of feeder cattle on offer sold at a steady price at 50 cents higher on a strong active market.

Good feeder steers over 800 pounds 33-35.20. Good feeder hiefers 500-600 pounds 29-31.75. Butcher calves 30-31.15.

A total of 441 hogs sold at Calgary assembly points. High 59.15: low 57.55, crrrent 59.5.

VANCOUVER

Prices Turn Mixed

VANCOUVER (CP) — Prices were mixed in moderately active trade today on the Vancouver Stock Exchange. Volume to 11 a.m. was 1,511,904 shares.

In the industrials, Wall and Redekop was unchanged at $2, International Hydrodynamics was unchanged at .38 and Renn Industries up .05 at $1.80, all on turnovers of 1,500 shares. Doman Industries was down ⅛ at $5¼. International Centure Industries was unchanged at .35 and Keg Restaurants was unchanged at .90.

On tne resorce and development board, Tyee Lake Resources Ltd. was down .02 at .83 on 132,900 shares. Laura Industries and Resources was up .02 at .21 on 91,750. Adanac Mining and Exploration was unchanged at .17 on 60,00 and Golden Standard was up .01½ at .38½ on 37,000. New Minex Resources Ltd. was down a half-cent at .41½ and copper Lake Exploration was unchanged at .43.

On the curb exchange, Lemans Resources was down .01 at .53 on 100,500 shares. Cleaver Lake mines was unchanged at .29 on 61,000. Kendal Mining and Exploration was up .01 at .14½ on 42,000 shares. Brican Resources was up .01 at .19 on 30,000. Dallas Exploration was unchanged at $1.50 and Yucatan Resources was up .10 at .88.

EARLY QUOTES

VANCOUVER 10:15 A.M. STOCKS
By The Canadian Press
Following are 10:15 a.m. PST prices on a selected list of stocks provided by the Vancouver Stock Exchange. Net change is from previous day's close.

Stock	Sales	High	Low	10:15	Ch'ge
Resource and Development					
Tyee	104400	86	82	86	+1
Laura	49750	20	18	19	
Gldn Std	35000	39	36½	38	+1
Copr Lk	29000	44	43	43	
Nw Min	25700	42	41	42	
Mtn Stat	18600	108	102	105	+5
U Hrne	18250	135	130	130	−1
Sproat	17000	17	16	17	+1
Anglo Bo	16300	288	280	285	
Lmc Res	13400	24	23	24	+2
INDUSTRIALS					
W Redek	1500	200	200	200	
I Hydro	1500	38	38	38	
Doman	1200	$5⅜	5¼	5¼	−⅛
Intl Cent	1000	36	35	35	
Renn In	1000	180	180	180	+5
Keg Res	1000	90	90	90	

EARNINGS

McIntyre Mines Ltd., year ended Dec. 31; 1976, $13,556,000, $5.57 a share; 1975, $18,817,000, $7.73.

Metropolitan Trust Co., year ended Dec. 31: 1976, $1,938,000, $2.60 a share; 1975, $1,703,000, $2.47.

VANCOUVER CLOSING STOCKS

WEDNESDAY

Stock	Sales	High	Low	Close	Net Ch'ge
Resource and Development					
Aalen	6000	18	17	17	−1
Afton	100	737	737	737	+2
And Mns	10500	19	18	18	
Anglo Bo	16300	285	275	285	+5
Arex Rs	2000	20	20	20	
Avino	3000	16	16	16	
Balfour	19000	64	62	63	−2
Barier R	2100	51	50	51	+1
Bath N	3000	55	55	55	
Bimorl	2000	59	59	59	+3
Benson	500	15	15	15	
Bow Rvr	1500	25	25	25	+1
Bmeda	300	124	124	124	
Brendx	z300	20	20	20	
BX Dev	5300	169	163	165	+5
C Barr	1000	30	30	30	
Cd Nat re	50100	400	400	400	
Cantla	3000	17	17	17	+1
Canwx	500	5½	5½	5½	
Carolin	3600	160	150	150	−5
Chanda	1000	57	57	57	
Chnl Gld	z400	8	8	8	
Charltn	8000	26	26	26	+1
Cheyen	8952	215	205	212	+7
Chrmx	1000	21	21	21	
Cima	750	33	33	33	−2
Clayme	8500	84	81	84	+3
Colby	25500	94	90	94	+4
Clman B	100	550	535	535	—
Col A pr	983	60	60	60	
Clonial	37640	127	115	126	+11
Colt Ltd	12700	44½	41	44½	+2½
Cmaplx	500	30	30	30	+2
Comet	12000	83	80	80	+5
Con Res	1000	55	55	55	−3
Cons Col	14540	11	10	10	
Cns Klco	7000	20	20	20	+2
Cons But	z125	5	5	5	
Cop Ex	21500	10	9	10	
Copr Lk	120500	44½	40	43	+3
Coralta	z5	29	29	29	−2½
Coseka	900	445	445	445	+5
Coynex	750	165	165	165	
Cream	4000	19	17	18½	+1½
Cree Lk	700	285	285	285	
Cutlass	2500	12½	12½	12½	+½
Cypres	11900	15½	14	15½	+½
Dankoe	16420	275	265	275	+10
Drkhak	22500	22	20	20	
Delta	1000	20	20	20	−2
Dus Mac	1500	45	45	45	−1
Erly Brd	2000	14	14	14	+1
Futurty	79100	60	54	55	−2
Galvstn	1700	53	50	50	−1
Gbrltar	500	$6½	6½	6½	
G Gate	4800	23	21	23	+1
Gdn Gnt	22600	31	29	31	+1
Gldn Std	123000	41	36	37	+2
Gld Rvr	5000	9	9	9	
Gr Prx A	2150	158	158	158	
Gsa Res	10775	177	170	175	+5
Hallark	9500	58	53	58	+9½
Henriet	8500	114	110	112	+4
Hihawk	5000	14	14	14	+1
H Merc	1000	19	19	19	−1
Hmont	800	105	105	105	−5
Holofi	9600	116	115	115	−2
Host	900	150	145	145	−5
Imp Met	z333	18	18	18	
Initial	10200	34	29	34	+4
Intgold	8833	25	24	24	−1
Itl Bmc	9000	54	50	54	+2
Intl py	30673	62	58	58	−1
Kamad	4050	15	15	15	
Kindx	1000	30	30	30	
Laguna	5000	19	18	19	
Laura	48735	19	18	19	+2
Lmc Res	9540	23	22	22	−2½
Lornex	620	$10¾	10⅜	10¾	
Makao	5000	14	14	14	
Marge	5000	19	19	19	−4
Mark V	400	105	100	105	
Midas	1333	9	9	9	−1
Mntry A	500	5	5	5	
Mtn Stat	3600	103	100	100	−3
Mndee	13400	130	120	125	−5
Nadina	z400	6	6	6	
Nevex	20000	29	27	27	−1½
N Cinch	1500	23	22	23	
Nwcst	10000	19	17	19	+1
Nw Min	72800	43	32	42	+9
N Terr	2000	17	17	17	
Newvn	2000	5½	5½	5½	
Nicola	2000	17	17	17	−1
NMX	z200	35	35	35	
Nrex res	11500	55	53	54	+3
Nthair	41000	235	225	231	+11
N Affant	5000	18	18	18	
N Hart re	3000	18	18	18	+½
N Bulion	21834	27	26	26	
NW Vent	1500	89	88	88	+2
Nu Enry	48600	160	149	159	+12
Nuspar	16000	32	31	32	
Oxbow	19033	370	350	365	
Pcifc Rs	12500	40	36	37	−3
Pthfndr	4687	21	21	21	−1
Pegsus	1000	52	52	52	+1
Perry R	100	165	165	165	
Plains P	1500	16	16	16	−1
QC Exp	1500	140	140	140	
Qtsino	13500	18½	17	18½	+1½
Rac Ind	51500	31	28	31	+1
Redfrd	51500	20	17	20	+3
Rio Plat	3000	22½	22½	22½	−½
Sabina	500	80	80	80	
Sna Res	z200	30	30	30	
S Jcinto	19000	23	21	23	+3
Seaforh	4000	25	24	25	+1
Seneca	6300	215	191	215	+20
Sir City	5500	5	5	5	
S Christl	17000	30	25	26	+1
S Spring	1000	26	26	26	
S Stndrd	6100	73	72	72	
Skat Res	500	85	85	85	+5
Sonc Ry	1000	15	15	15	+1
Sproat	17250	16	12½	16	
Stampd	1800	495	480	495	+15
Sunlite	200	350	350	350	
Tcoma	15500	13	12	12	−1
Terra	4700	420	400	420	+30
Thor Ex	5400	140	135	140	
Thundr	1666	17	17	17	−1
Tnta Hill	1700	11	11	11	
Trwest	2500	13½	13½	13½	−½
Tyee	32500	85	74	85	+12
UCbrge	1000	61	61	61	
UFC	22400	27	24	27	+4
U Hrne	62400	132	121	131	+11
U Gold	z167	11½	11½	11½	
Westld	2750	47	45	45	−2
Vally Cu	200	$7	6¾	7	+¼
Van Silv	17000	78	74	75	+1
Vntrl	2000	8	8	8	
Vestor	12000	64	60	63	+1
Wlcom	3500	85	83	83	−1
W Mines	1100	420	410	410	−10
Wn Wrn	z50	20	20	20	
Ykn Rev	4000	57	56	57	+1
Znith	10000	9	9	9	
Warrants and Rights					
In Pyr wt	11000	40	39	39	+3
munde w	2000	60	55	60	
Pac re wt	2000	11	11	11	−4
Thor Wt	1300	70	65	65	—
INDUSTRIALS					
Al Ven P	1500	185	185	185	
Austin	3000	45	45	45	
BBC Un	400	$15	15	15	
Block	1000	$5⅛	5⅛	5⅛	
BC Sug A	300	$26½	26⅜	26⅜	−⅛
Comput	z100	15	15	15	
Doman	300	$5⅜	5⅜	5⅜	+⅛
Intl Cent	3500	35	35	35	
I Hydro	6500	38	36	38	+2
Intrpub	210	325	325	325	
Ionarc	5000	13	12	12	
Kaiser	600	$15	15	15	
Neonex	600	195	195	195	
New Key	z25	115	115	115	
NW Spts	125	320	320	320	
Portcm	500	82	82	82	
Renn In	2600	175	175	175	+10
Sartoga	300	410	410	410	
Wardr	3000	220	220	220	
Webb	1000	60	60	60	
Wdwrd	8400	$15½	15½	15½	
VANCOUVER CURB EXCHANGE					
Aaron	1500	75	71	71	+1
Amca	4000	32	30	30	
Arizako	10900	24	20	24	
Arctic	500	5	5	5	−1
Aurus	5500	80	75	75	−5
Barker	9000	35	33	34	−1
Bch Gld	35800	31	27	29	+1
Benn Ex	2000	14½	14½	14½	
Betina	3000	35	35	35	
Bonevil	3000	27	27	27	
Br Res	3000	8	8	8	
Brent	10900	176	155	155	−25
Brican	15000	28	28	28	
BPI	29100	123	117	122	+4
Bur Gld	11000	17½	17	17½	+1½
C T Exp	1500	180	175	175	+1
Cmero	46000	45	41	45	+1
Cannon	5500	18	17	18	+1
Cancex	2000	27	25	27	−1
Caprice	18000	17½	16	16	—
Cleaver	4500	29	28	29	
Cst Int	10000	30	28	30	
Cobre	1000	14	14	14	+2
Corval	9000	28	26	26	−1
Dall Exp	71600	155	147	150	+2
Darva R	22800	134	123	125	−2
Diana	4000	47	46	46	+1
Dual res	13000	110	103	110	+10
Envoy	1000	25	25	25	
Espine	3000	14	14	14	
Focus R	700	155	150	150	
Gall Pet	520	21½	21½	21½	
Gentry	19200	63	60	62	+1
Geo Star	20000	3½	3	3½	
Gillia Mi	1000	15	15	15	
Gold Vly	2000	6	6	6	
Grn Res	5000	15	15	15	
Grt Bear	13000	14½	14½	14½	
Grt Ctrl	14000	90	82	90	+10
Grn Ex	1500	85	85	85	
Hoko	1000	57	57	57	
Hope	800	41	41	41	
Hub	1500	27	27	27	
Shasta	10000	49½	48	48	
I Wellin r	840	78	78	78	+3
Island M	1000	15	15	15	
James I	1000	36	36	36	
Kndahr	11000	55	51	54	+1
Keith	1000	10	10	10	
Kendal	11000	14	13	13½	+½
Lmans	122000	56	51	54	+4
Lion Mn	18500	56	54	54	−2
Lustre G	6000	48	45	48	−2
Mabee	27000	32	28	31	+3
Manox	5000	5	5	5	
Mcleod	1000	16	16	16	
Mns Dor	13000	75	72	72	−1
Mt Grnd	6000	41	40	41	+3
Mtneer	10000	25	24	25	+1
Nahat R	17500	34	31	34	+2
NCong	18500	30	27	29	
Ni Cal	3000	167	163	163	−2
Nwtch	500	25	25	25	
Nomad	23100	39	38	39	+1
Norco	4550	140	135	140	+12
Orina	45000	18	17	17½	+1½
Ptrowt	4500	10½	7½	7¾	
Pizza Pti	1000	28	28	28	
Pney Ex	z333	18	18	18	
Quest	2000	12	12	12	
Regenc	2900	145	142	145	+5
Regis	1900	3	3	3	
Rich Hil	1000	13	13	13	
Rimrck	8000	79	74	74	−6
Rio Sera	1000	6½	6½	6½	
Rockel	8000	7	6½	7	
Sanil Ind	500	93	93	93	−2
Santa	3000	8	8	8	
Secrtrt	19000	57	55	55	−1
Slvr Fls	5500	26	25	26	
Sioux M	10000	11	11	11	+½
Skast	2000	11	11	11	+½
Sov	6500	20	20	20	
Stnhom	1500	106	106	106	
S S Ice	1100	51	51	51	
Syn trc	14000	85	80	85	+3
Tandm	17000	44	40	42	
Thdr Ck	7000	33	31	33	−1
Torm	21000	45	45	45	
Trado	1000	9	9	9	
TRV	100	130	130	130	
Vldz Res	3900	189	188	188	+3
Vanita	2500	22	22	22	
Waveco	7500	12	12	12	
Westnd	7000	39½	39	39	
Ycatan	25206	86	78	78	−8

Can FBDB help you?

Financial assistance
Management counselling
Management training
Information on government programs for business

One of our representatives will be in
Sidney Area March 10th Fred Zantvoort

If you require financing to start, modernize or expand your business and are unable to obtain it elsewhere on reasonable terms and conditions or if you are interested in the FBDB management services of counselling and training or wish information on government programs available for your business, talk to our representative.

FEDERAL BUSINESS DEVELOPMENT BANK
850 Fort St., Victoria
Phone 385-3375 to arrange an interview.
Opening new doors to small business.
3-3

business

Cunard Firm Keeps Fueling

HALIFAX (CP) — After 150 years, a company founded by steamship magnate Samuel Cunard is still supplying fuel to Halifax and company historian Helen Anstiss says it should be good for another 150 years.

Miss Anstiss, who was employed at Cunard's for 50 years before her retirement in 1976, has watched the company switch its product from coal to oil.

Cunard's have been heat merchants since 1827, when Samuel Cunard added coal to the list of items supplied to the sailing ships he had begun to acquire.

Today, the fuel company is all that is left in Halifax of Samuel Cunard's business legacy. His shipping line ultimately moved to Britain and went on to own such famous liners as the Queen Mary, the Queen Elizabeth and now the Queen Elizabeth II.

Samuel Cunard's first interest was in building the shipping line, so he put management of the heating company in the hands of family members. By 1919 the Cunard family left ownership of the company, but the name stayed.

When Miss Anstiss joined the company in 1926, Cunard's was importing coal and coke from all over the world as well as using coal from Cape Breton and Springhill.

"Inverness, Bras d'Or, Acadia, Springhill and other local mines furnished soft coal for use in stoves and fireplaces. It was the usual thing to see a load of coal, topped with several bundles of kindling, hauled through the streets on horse-drawn carts or sleds."

Phil Rose, manager of the company, said the price of coal in the company's early days can only be wondered at now.

"The average purchase of coal per customer in the early days was five tons per year, or a total heating bill of $40 for the year. By comparison, the average purchase of oil per customer these days is 1,200 gallons for a total heating bill of $545 per year."

In 1938, Cunard's purchased its first oil truck and began converting coal furnaces to gun-type oil burners.

Meanwhile, the company was building up a thriving business supplying diesel oil to small fishing boats on the National Sea Priducts fleet and to American swordfishing boats.

That business died when National Sea Products moved to Lunenburg and the fishing industry went into a slump.

Rose said that with the growing problems of price and supply of oil, Cunard's may someday return to the coal business.

Hy's

Hy's of Canada Ltd. reports earnings of $106,000 or 12 cents a share for the year ended last Sept. 30, compared with earnings of $474,000 or 55 cents a share recorded the year before.

The Vancouver-based restaurant company attributed part of the downturn to an extensive refurbishing and capital expansion program which cost more than $3 million. It said the gross revenue for the year increased to $15.7 million from $14 million.

Torstar

Torstar Corp. reports net income for the three months ended Dec. 31, 1976 of $2,738,000 or 34 cents a share compared to $3,703,000 or 46 cents a share last year.

In a preliminary statement preceding the release of its quarterly report, Torstar said a decline in advertising linage in The Star, along with significantly higher newsprint prices and labour rates, accounts for the slow start this year. By comparison the newspaper had a strong first quarter last year.

The lower income from newspaper operations was partially offset by increased sales and earnings by Harlequin Enterprises Ltd., owned 52.5 per cent by Torstar.

Imperial Life

The Imperial Life Assurance Co. of Canada reports the volume of new life insurance and annuity business sold in 1976 amounted to $1,057,614,000, making it the company's first billion dollar year.

The new yearly premiums and single premiums produced by this business totalled $41,745,000, an increase of 72 per cent over the comparable figure for 1975.

The 1976 sales included $16,759,000 in new premiums on policies on individual lifes, $18,172,000 in single premiums and $6,814,000 from new group insurance plans.

The total life insurance in force passed the $6 billion mark, reaching $6,003,198,000.

Payments to policyholders and beneficiaries totalled $80,988,000, an increase of $12,125,000 compared with 1975. Included in the total are death claims of $18,520,000 and dividends of $10,069,000 to holders of participating policies.

Total income showed an increase of $25,482,000 in 1976 compared with 1975. Premium income amounted to $132,705,000 and net interest, dividends and rents totalled $43,949,000 after deduction of all investment expenses.

CGE

Canadian General Electric Co. Ltd. has reported net income of $45,963,000 or $4.27 a share for 1976 compared with $43,835,000 or $5.36 in 1975.

Sales totalled $879,427,000 in 1976 compared with $822,134,000 in the previous year.

The apparatus and heavy-machinery business, working from a backlog of orders received in earlier years, contributed significantly to 1976 earnings, the company said.

However, it said construction products were adversely affected by depressed conditions in the building trade across Canada and the expected sharp upturn in consumer goods did not materialize.

Rolland

Rolland Paper Company Ltd. has announced consolidated net sales in the fourth quarter of 1976 of $23.5 million, compared with $30.7 million for the corresponding period in 1975.

Company president Lucien G. Rolland said in a statement that a strike by other Canadian fine paper manufacturers accounted for the high sales volume in 1975.

The net loss during the quarter, after income tax credit, amounted to $1,494,000 or 82 cents for class A and class B shares, compared with a $53,000 loss, or a four-cent and five-cent loss in class A and class B shares respectively in 1975.

The loss was attributed to depleted sales in the company's fine papers division—32 per cent lower than 1975—the state of the Canadian economy, and continued inroads by U.S. exporters since the 1975-76 strikes in the Canadian fine paper industry.

B.C. Economy Rebounds Gov't Study Indicates

British Columbia's economy rebounded strongly in 1976 with 16 of 20 major economic indicators being improved over the previous year, according to a report released Tuesday by the department of economic development.

Retail sales were worth $5.9 billion during the first 11 months of 1976, up 13.4 per cent from the same period in 1975.

Shipments of manufactured goods were worth $7.9 billion, up 21.6 per cent from $6.5 billion.

The only items on tthe downside were coal production, which was hampered by strikes, and very small declines in farm cash receipts, copper shipments and natural gas production.

The forest industry was performing strongly with lumber production up 44 per cent, timber scaling up 40 per cent, plywood produation up 27 per cent, pulp up 41 per cent and paper up 39 per cent.

Crude oil production was up four per cent and gasoline consumption up two per cent.

Shipments of lead, zinc and molybdenum were all higher than in 1975.

Wages and salaries for the first 10 months of 1976 totalled $9.3 billion, up 15.3 per cent from $8.1 billion.

Building permits for the first 11 months were worth $1.7 billion, up 11.3 per cent, while housing starts in the same period totalled 27,907, up 19.8 per cent from 23,302.

Fishermen had an excellent year with receipts totalling $116.4 million, up 49 per cent from $78 million.

Exports during the first 10 months totalled $5.5 billion, up 25 per cent from $4.4 billion, while imports were worth $2.5 billion, up 14.6 per cent from $2.1 billion.

Unemployment continues to be a serious problem, despite the strength in the economy, the report shows.

There were 112,000 unemployed in B.C. in January, up 4,000 since December and 20,000 more than in the previous January.

The seasonally adjusted rate was 8.8 per cent which was unchanged from the previous month despite the 4,000 increase in unemployment.

The report shows the Vancouver consumer index rose 8.6 per cent during 1976 compared with an increase of only 5.8 per cent for all of Canada.

There is no separate listing for Victoria.

LONDON

LONDON (CP) — Closing stock quotations today in new pence unless pounds are indicated, x-indicates that quotation includes dollar premium based on latest conversion rate. Associated Brit Foods 54, Babcock and Wilcox 76, Bass Charrington 99, BICC 107½, x-Blyvoors 352½, Boots 143, Bowater 1 187½, Brit AmTob 262½, Brit Assets Trust 55, BOC International 73½, Brit Petroleum 888, x-Broken Hill Prop 426, x-Buffels 825, x-Canadian Pac stgz 12⅝, x-Charter Cons 134½, Cons Gold 172½, Courtalds 116, De Beer s217½, Distillers 130¾, Dunlop 96, x-F. S. Geduld 11⅜, EMI 212½, Gen Elec 184, Glaxo 457½, Grand Metropolitan Hotels 72¼, Gr Unv Stores 197½, Guest Keen 333½, Hawker Siddeley 535, Hoover 263½.

ICI 329½, Imp Tob 73¼, Judge nine, Kloof 397½, Marks and Spencer 107, Metal Box 294, x-Minorco 1778, x-Phillips 840, Plessey 70, Rank A 184, Rio Tinto Zinc 199, Rean Consol 147½, Sel Trust 470, Second Scott Inv 78¾, Shell T and T 506½, Tanganyika 159½, Thomson 462½, Thorn 258, Tube Investments 396, Ultramar 152½, Unilever 448, x-Union Corp 228, x-Vall Reef 10⅝, Vickers 161, x-Western Driefontein 18, x-West Mines 97⅝, Woolworth 62, W. Holding 14, Zambian Copper 22¾.

BONDS: Brit Transport 55⅞, Brit Cons 18⅜, Treasury 08-12 94⅛, War Loan 28.

Toronto Most Active

WEDNESDAY

Vol.		Close	Chge
207906	Simpsons	5⅛	Unch
60606	Bk of Mont	14⅝	+ ¼
53750	MacMillan Bl	23⅛	+ ⅛
24781	Bell Cda	49	Unch
20624	Bk of N.S.	20¼	— ⅛
17695	Cd Pac	16⅞	— ¼
17320	Husky Oil	24	+ ⅜
16682	Alta Gs Trnk A	13¾	+ ⅛
16298	Trns Mtn Pipe A	9½	— ⅛
16047	Norc Energy	11⅜	+ ⅜

BOX SCORE

	Wed.	Tues.
Issues traded	657	639
Advances	201	224
Declines	194	170
Unchanged	262	245
New highs	50	—
New lows	24	—

ALBERTA

By The Canadian Press

Alberta Stock Exchange—Wednesday

Complete tabulation of Wednesday transactions. Quotations in cents unless marked $. Net change is from previous board-lot closing sale.

Stock	Sales	High	Low	Close	Net Ch'ge
Abacus	200	370	370	370	
Alta Engy	600	$13	13	13	
Bashaw	2000	2	2	2	+1
Bearcat	2000	255	250	250	−40
Can Obas	1000	165	165	165	
Cinnabar P	1500	75	75	75	
Clarepine	3000	26	26	26	−4
Clearport	2000	55	55	55	+5
Commercl	1500	10	10	10	
Concept	900	235	230	235	+5
Cord	600	420	410	410	−10
Czar	1200	$12½	12⅛	12½	+ ½
Dixie	5000	91	90	90	
Duke	6000	30	30	30	
Flin Flon	4000	23	21	23	+4
Howe Sound	500	105	105	105	
Invictus	10000	24	24	24	−1
Mid-East	2000	27	25	25	−2
Mongowin	3500	90	86	86	−4
Nemco	6500	190	185	190	+5
N Gatewy	2000	27	27	27	+2
Nthland Bk	500	$11½	11¼	11½	+ ⅜
Northrim	2500	305	300	300	
NW Trst prA	100	$7⅜	7⅜	7⅜	
Omega	500	90	90	90	
Ranchmns	245	240	240	240	
Sackville	12000	38	36	36	−2
Sparrow	4000	91	91	91	+1
Troy	1000	260	260	260	

SILVER QUOTES

WEDNESDAY

Closing basic price of 1,000-ounce certificates in the Victoria area $4.80 U.S. bid per troy ounce and $4.85 asked. Previous day $4.74 and $4.79.

BONDS

TORONTO (CP) — Prices were steady in active trading on the Canadian bond market Wednesday. The short end of the market was down 10 cents while the mid- and long-term issues remained the same. Provincial issues lost one-eighth of a point and corporate issues were unchanged. Day-to-day money was available at 7¾ per cent.

LONDON METALS

LONDON (AP) — Thursday's closing metals bid-ask in pounds sterling per metric ton; silver in pence per troy ounce.

Copper — Spot 864.5-865; futures 895-895.5.

Tin — Spot 6,260, 6,270; futures 6,415-6,420.

Lead — Spot 437.5-438; futures 449-449.5.

Zince — Spot 428.5-429.5; futures 445-445.5.

Silver — Spot 280.2-280.6; three months 288.6-288.9.

TORONTO OPTIONS

Distributed by CP

Closing Prices of aljhOptions — Wednesday, march 02, 1977.

Options	Month	Price	Vol	Last	Close
Alcan	Apr	22½	2	5⅜	27⅝
Alcan	Apr	25	33	2⅞	27⅝
Alcan	Apr	27½	5	110	27⅝
Alcan	Apr	30			27⅝
Alcan	Jul	22½	2	5¾	27⅝
Alcan	Jul	25	8	3⅜	27⅝
Alcan	Jul	27½	6	160	27⅝
Alcan	Oct	22½			27⅝
Alcan	Oct	25	2	3⅞	27⅝
Alcan	Oct	27½	5	2	27⅝
Dome Pete	Apr	32½			;0
Dome Pete	Apr	35	2	6	40
Dome Pete	Apr	40	3	2¼	40
Dome Pete	Apr	45			40
Dome Pete	Jul	32½			40
Dome Pete	Jul	35			40
Dome Pete	Jul	40	8	3¾	40
Dome Pete	Oct	40	2	5¼	40
Dome Pete	Oct	45	12	3	40
Imp Oil A	Apr	17½			22¼
Imp Oil A	Apr	20	4	2⅞	22¼
Imp Oil A	Apr	22½	4	90	22¼
Imp Oil A	Apr	25			22¼
Imp Oil A	Apr	27½			22¼
Imp Oil A	Jul	17½	2	5½	22¼
Imp Oil A	Jul	20			22¼
Imp Oil A	Jul	22½			22¼
Imp Oil A	Oct	20			22¼
Imp Oil A	Oct	22½			22¼
Moore	Apr	32½	1	2	33¼
Moore	Apr	35			33¼
Moore	Apr	40			33¼
Moore	Apr	45			33¼
Moore	Jul	32½			33¼
Moore	Jul	35	5	125	33¼
Moore	Oct	35	2	190	33¼
Moore	Oct	40			33¼
Mass Fer	Apr	20			20½
Mass Fer	Apr	22½			20½
Mass Fer	Apr	25			20½
Mass Fer	Apr	27½			20½
Mass Fer	Apr	30			20½
Mass Fer	Jul	20	5	180	20½
Mass Fer	Jul	22½	1	70	20½
Mass Fer	Jul	25			20½
Mass Fer	Oct	20			20½
Mass Fer	Oct	22½			20½
INCO A	Apr	27½			32⅝
INCO A	Apr	30	4	3⅛	32⅝
INCO A	Apr	32½			32⅝
INCO A	Apr	35			32⅝
INCO A	Jul	27½			32⅝
INCO A	Jul	30	1	3⅞	32⅝
INCO A	Jul	32½			32⅝
INCO A	Jul	35	2	95	32⅝
INCO A	Oct	32½			32⅝
INCO A	Oct	35	2	150	32⅝
Noranda A	Apr	27½			31
Noranda A	Apr	30	2	180	31
Noranda A	Apr	32½			31
Noranda A	Apr	35			31
Noranda A	Apr	40			31
Noranda A	Jul	27½			31
Noranda A	Jul	30			31
Noranda A	Jul	32½			31
Noranda A	Jul	35			31
Noranda A	Oct	30	1	3½	31
Noranda A	Oct	32½			31
Nor Tel	Apr	30			31
Nor Tel	Apr	32½			31
Nor Tel	Apr	35			31
Nor Tel	Apr	40			31
Nor Tel	Jul	30			31
Nor Tel	Jul	32½			31
Nor Tel	Jul	35			31
Nor Tel	Oct	30	4	3	31
Nor Tel	Oct	32½			31
Nor Tel	Oct	35			31
Royal Bnk	Apr	25			24⅛
Royal Bnk	Apr	27½			24⅛
Royal Bnk	Apr	30			24⅛
Royal Bnk	Jul	25			24⅛
Royal Bnk	Jul	27½			24⅛
Royal Bnk	Jul	30			24⅛
Royal Bnk	Oct	25			24⅛
Royal Bnk	Oct	27½			24⅛
Seagram	Apr	20	2	4½	24½
Seagram	Apr	22½	23	2	24½
Seagram	Apr	25			24½
Seagram	Apr	27½			24½
Seagram	Jul	20			24½
Seagram	Jul	22½			24½
Seagram	Jul	25			24½
Seagram	Oct	22½	5	3⅛	24½
Seagram	Oct	25	5	150	24½

MUTUALS

TORONTO (CP)—Recent prices of investment funds supplied by The Investment Funds Institute of Canada Wednesday. They are the net asset value per share or unit (NAVPS) last calculated by the fund in accordance with ifs pricing practice as contained in the prospectus of the fund. n—no sales charge, x—U.S. Fund, y—delayed NAVPS, xd—ex-dividend.

Fund	NAVPS
Institute Members	
AGF Group	
Amer Grwth	4.69
Cdn Gs Egy	13.83
Cdn Sec Gth	4.99
Cdn Trusteed	4.65
Corp Invest	5.42
Corp Inv Stk	4.71
Gwth Equity	6.27
Japan	9.61
nMoney Mkt	10.00
Special	3.23
All Canadian Gr	
Compound	5.74
Dividend	6.13
Northrn Egy	3.70
Revenue Gth	3.64
Venture	3.40
4000	3.72
Cambridge Gr	
Intl Energy	2.47
Intl Growth	4.59
Intl Income	3.37
Nat Res Gth	3.75
Univest	4.72
Growth	6.10
Calvin Bullock Gr	
Acrofund	1.19
CIF	4.09
Ciag Inv Grp	
nyCo-opera	9.83
nyLdmk GF	9.95
Eaton Group	
Commwth	15.59
Growth	9.74
Income	4.67
Internatnl	8.31
Leverage	4.37
Venture	3.96
Viking	4.83
Guardian Gr	
Enterprise	.82
GIS Comp	9.32
GIS Income	2.76
yGrwth Fund	8.79
North Amer	3.48
Mutual Acu	5.33
Mutual Inc	4.46
Sec Income	9.56
World Equity	5.81
Investors Group	
yGrowth	10.90
yInternatnl	5.85
yJapan	10.51
yMortgage	5.00
yMutual	5.18
yRetiremnt	5.41
yProvidt Mu	6.72
yProvidt Stk	4.86
Planned Invest Gr	
Canada Cum	5.64
Canada Grth	6.87
Pld Resourcs	4.23
Pld Sec Inc	5.26
Taurus	5.36
Pret et Revenu Gr	
American	9.75
Canadien	6.21
Fonds H	4.99
Retraite	6.45
Prevest Mut	6.37
Prudential Gr	
Growth	5.35
Income	5.31
Savings Invest Gr	
American	9.75
Canadian	6.21
H Fund	4.99
Retiremnt	6.45
Scotiafund Gr	
Scotiafund	.86
Scotiafd Mtg	1.04
United Bond Shr	
yRoyFund	5.88
yRoyFnd Inc	5.18
United Group	
yAccumula	3.96
yAccumul R	4.07
yAmerican	1.38
yCont Mortg	5.19
yHorizon	2.22
ySecurity	4.76
yVenture	2.60
yVenture Ret	3.97
Universal Gr	
Save Equity	8.46
Save Income	5.31
Non Members	
Assoc Inv	5.20
xdyBeaubran	3.96
Bolton Tremblay	
nEquity	5.52
nyIncome	10.33
Cdn S Afc Gd	4.02
Canagex Gr	
yBond	9.48
Fund	9.54
Internatnl	7.86
yMortgage	10.22
yCapital Grth	9.67
xChase	6.22
Desjardins Gr	
Canadian	7.14
yHypotheq	4.57
yInternatnl	7.49
yObligatns	5.19
yQuebec	3.42
PEP	2.03
nySpec	4.57
Dixon, Krog	5.61
Dreyfus Group	
yInc	11.56
yInternatnl	13.52
yDomin Comp	6.44
nExecutv Can	6.06
nExecutv Intl	1.54
xFid Trend	20.93
nHarvard	6.96
Heritage	1.92
Industrial Gr	
Indust Amer	2.48
Indust Div	6.33
Indust Eq	5.70
Indust Gth	17.27
Indust Incm	10.36
Indust Pens	23.02
ITCO	4.90
Keystone Gr	
Cus K-2	5.03
Cus S-1	17.70
Cus S4	3.59
Polaris	3.19
xLex Rsrch	14.87
xManhatn	2.53
yMaritime Eq	2.44
Marlborough	4.91
Natrusco	12.76
NW Group	
Canadian	4.44
Equity	6.58
Growth	4.99
xOne Wm St	13.55
xOppenhmr	6.20
Pemberton Gr	
nPacific Div	5.23
nPacific Inc	2.78
nPacific Res	2.70
nPacific Ret	4.56
nPacific US	4.35
PHN Group	
yBond	11.09
yCanadian	7.08
yFund	14.37
yPooled	27.72
nyRRSP	11.36
PMF Managmnt	
nPension Mu	6.52
nXanadu Fd	4.15
Principal Gr	
yCollective	6.07
yGrowth	4.16
yVenture	3.02
nPutnam	10.21
Sterling Group	
Equity	5.51
yMortgage	5.15
xTech	7.16
Temple Gth	12.59
Trans Canada Gr	
A	5.17
C	11.04
Special	4.19
Vanguard	5.75
Western Grth	4.80

Our R.R.S.P. 9 3/4%

the BE$T plan

Begin Earning & Save Taxes

Trusteed by Co-operative Trust of Canada.

Any Registered Retirement Savings Plan is a good way to defer taxes and earn interest. But not all RRSPs are alike. **If you aren't getting all these advantages, transfer your RRSP to Westcoast Savings.**

- 9 3/4 % interest, calculated daily.
- Flexibility. You can add to it or withdraw from it anytime.
- No fees.
- It's easy to transfer to Westcoast Savings. And we begin paying interest from the day we receive your plan.

Come and see us. Get the BEST Plan. It's better than money in the bank.

WESTCOAST SAVINGS CREDIT UNION

VICTORIA 239 Menzies 386-6355
OAK BAY 2067 Cadboro Bay 595-1432
SOOKE 6689 Sooke 642-5233
ESQUIMALT 1234 Esquimalt Road 388-7171
COLWOOD 1913 Sooke 478-5534

STILL ACCEPTING TRANSFERS

Rugged individualists.

Express yourself with a Scout. After all, you are two of a kind. You'll look great in town.
You'll cover smooth highway miles in 2-wheel drive. Then easily switch to 4-wheel drive. Make fresh tracks on a deserted beach. Explore a trail through the wilderness. Or buck through snow drifts.
Your choice starts with three models. The Scout II with 100 inch wheel base. The Hatch-back Scout Traveler and Scout Terra pick-up with 118 inch wheel base. There are more options than we can list. They start with 4 cylinder and 8 cylinder engines. Manual and automatic transmission. Air conditioning. A tilt steering wheel. Interior and exterior styling extras. AM/FM stereo. Special towing package. And more.
Your new Scout is ready, willing and able. Right now at your I.H. Dealer.

INTERNATIONAL HARVESTER CANADA

SCOUT 2/4-wheel drive.

International Harvester: a total response.

Len Barkley International Ltd.
517 Herald Street
Victoria, B.C.
V8W 1S5
dealer licence number D13524

Berk's Intertruck Ltd.
2230 McCulloch Road
Nanaimo, B.C.
V9S 4M5
dealer licence number D14-971

Mike Would Enjoy One More Surprise

MIKE GALLO
. . . remarkable record

By JIM CRERAR
Times Staff

Like many success stories, Mike Gallo's began by accident.

"I was playing basketball down at First United and the coach of one of the teams didn't show up," the man who directs the University of Victoria Vikettes recalled. "They seemed to be pretty disorganized, so I jumped in."

Sixteen years have passed and Gallo, now a 33-year-old teacher at Glanford elementary school, hasn't jumped out. In that span, he has become one of Canada's most successful women's basketball coaches.

Gallo and the Vikettes took off Wednesday for Calgary and their second consecutive appearance in the Canadian Intercollegiate Athletic Union championship tournament. Last year at Guelph, Vikettes lost in the national semi-finals to University of New Brunswick by three points after whipping Guelph by 27 points in the first round.

This year's tournament opens tonight with a pair of first-round games, Vikettes meeting Winnipeg Wesmenettes of the Great Plains Athletic conference at 9. If they win, they'll meet Concordia of the Quebec Universities Athletic Association or St. Mary's of the Atlantic Intercollegiate Athletic Association in the semi-finals Friday at 9 p.m. The final is Saturday night at 9.

The other two schools in the tournament, Alberta Pandas and Laurentian of Sudbury, also meet tonight with the winner going straight to the final.

Alberta, second this season to UVic, gets into the nationals because Canada West is the host conference. Laurentian is the defending CIAU champion after beating New Brunswick in last year's final.

In the past two seasons, Gallo has masterminded Vikettes to 40 league victories without a loss and a two-year over-all record of 51-3. Vikettes were 24-0 this year, including ephibitions.

That kind of record is no accident and while Gallo would be the first to credit his players, there's no getting around it — he knows what he's doing on the sidelines and in practice. It comes down to the fact that he's a fundamentalist. His teams seldom dazzle; they get there by letting their opponents make the mistakes.

Bill Morrison of First United spotted Gallo's qualities right away. Aftter the boys' club folded at the church, Morrison promptly recruited Gallo to coach the pre-midget girls. Mike was 18 at the time and still playing for Vic High Totems.

Gallo guided First United to the provincial pre-midget championship his first season, 1961-62. He was never to miss a provincial final in his 10 years at First United, a record that earned him recognition as the organization's Coach of the Decade.

He took First United midgets to the B.C. finals in 1963 and won a provincial championship with them the following year. He guided the bantams to provincial finals in 1965 and 1966, coached the juveniles to the finals in 1967 and won a B.C. title with them in 1968.

He moved to junior the following three seasons, coaching First United to B.C. championships and third-place finishes in the nationals in 1969 and '70, and to the provincial final and another third-place in the nationals in '71.

Gallo took over the Vikettes in 1971-72 and in his first season the team won the Canadian Senior "A" title although it finished second in college play to UBC Thunderettes. Vikettes got even by edging Thunderettes 41-39 for the senior crown.

Strangely enough, Gallo started his UVic program with only 12 girls showing up for tryouts but winning the school's only national title in women's basketball.

"It takes about three years to build a program and since then we've had 50 to 60 girls try out for the team each year," Gallo said in explaining Vikettes' resurgence.

How does he rate this year's team?

"I think for their age, they're the best college team I've had," Gallo said, "although I think the first team I had at UVic really delivered when the chips were down."

Nobody graduates from Vikettes this year. Their oldest player in point of eligibility is Marg Mainwaring, who's in her third year.

There are six first-year players on the roster of 12—Shelley Godfrey, Marie Morrison, Yeta Dilalla, Del Zarikoff, Pattyj Peskevits and Brenda Smith. Shelley, in the top five in virtually every statistical category in the CWUAA this season, is the only rookie in the starting five.

Lack of experience—Vikettes lost Lorna McHattie, Edna Ritchie, Laurie Atkinson, Cathy Auburn and Jan Nowell from last year's squad — doesn't worry Gallo.

"The only thing that concerns me at this stage is the lack of competition out here."

But this year's team has been full of surprises for Gallo.

"With all our rookies, I really didn't think we could go 20-0 in league play again," he admitted, "but they surprised me."

He'd like to be surprised by success again this weekend.

—Irving Strickland photo

CONCENTRATING on words of advice from coach Rick Mark are members of Spectrum's high school basketball team. While Oak Bay and Nanaimo are favored to reach Vancouver Island tournament, which gets under way this afternoon at McKinnon Gym, Mark feels his charges are capable of pulling off a surprise. Eight teams start and action continues Friday and Saturday.

Rockies Staying In Playoff Hunt

The Canadian Press

When the 1976-77 National Hockey League season began, no one expected that Colorado Rockies would be involved in any kind of a hunt for a playoff spot.

After all the Rockies had just moved over from Kansas City where as the Scouts they had managed to almost outdo Washington Capitals with their inept efforts.

But the Rockies are right in the middle of the Smythe Division clinging to a two-point lead over fourth-place Minnesota North Stars as they battle for the last playoff spot in the traditionally-weak division.

The Rockies gave themselves a little breathing room Wednesday night by coming from behind to tie St. Louis Blues 2-2 in one of five games.

In other action, Cleveland Barons stunned the slumping Toronto Maple Leafs 4-1, Los Angeles Kings humbled Pittsburgh Penguins 5-0, Vancouver Canucks edged Atlanta Flames 2-1 and Buffalo Sabres outscored Chicago Black Hawks 6-3.

The Colorado roster is sprinkled with a number of youngsters, including Paul Gardner, who starred last season with Oshawa Generals of the Ontario Hockey Association Major Junior Hockey League.

"We have got a tough schedule the next two weeks or so,' said Gardner. "But I think we are going to make it."

Wednesday night, Gardner's linemate Wilf Paiement scored the tying goal against the Blues with 19 seconds remaining after Nelson Pyatt, who scored earlier in the game, won a faceoff in the St. Louis end.

Brian Sutter and Pierre Plante scored for the Blues with Plante shooting St. Louis into a 2-1 edge with just more than seven minutes to play.

In Toronto, the Leafs dropped their fourth consecutive game, three of them before hometown fans. The fans were rather restless in the latter stages of the contest as the Barons won their second game in three starts on their current eight-game road trip.

In Pittsburgh, Rogatien Vachon stopped 26 Penguin shots for his seventh shutout of the season to move into a tie with Ken Dryden of Montreal Canadiens for the league lead.

Don Kozak scored two goals and Vic Venasky and Marcel Dionne assisted on three each as the Kings stretched their unbeaten streak to seven games and moved to within two points of Pittsburgh in the battle for second place in the Norris Division.

Right winger Garry Monahan scored from just outside the crease at 15:27 of the third period to provide Canucks with their triumph over Atlanta.

The Flames outshot the Canucks 35-20 during the game with Vancouver netminder Cesare Maniago proving to be the difference.

sports
DOUG PEDEN - EDITOR

MAJORS SETTLE WITH UMPIRES

CHICAGO (AP) — A labor dispute involving major league baseball umpires has ended with approval of a five-year contract, a National League spokesman says.

The spokesman said Wednesday night the league was notified that the necessary 25 out of 48 votes favored the agreement, although a telephone poll was not yet completed.

The Associated Press learned Tuesday that the new pact, which ends the dispute that has been brewing since the end of last season, would increase starting pay for umpires from to $16,500 from $15,500 in 1977 and 1978, to $17,500 in 1979-80 and $18,000 in 1981.

The package also would provide larger automatic boosts for umpires after three, six, nine, 13 and 15 years of service.

Before the tentative agreement was reached Tuesday, representatives for both the National and American Leagues had talked of using amateur umpires, possibly from college ranks, "as long as necessary."

The umpires' old contract expired at the end of the 1976 season.

ATHLETICS ENJOY OPENING BREEZE

League-champion Victoria Athletics opened up a healthy 44-23 lead by half time and carried on to defeat Little Giant Bakery 82-65 in the opening game of a best-of-three Victoria Senior "B" Men's Basketball League semi-final series Wednesday night at Oak Bay Junior High School.

Jim MacKay led Athletics with 22 points while Tim Carlson added 14.

Bob Vanderford set the pace for Bakers with 21 points, including 15 during the club's desperate catch-up bid in the second half.

The second game is scheduled for Tuesday at Lambrick Park School and the other semi series, between James Bay Athletic Association and Oak Bay, opens tonight at 9 at the same site.

VICTORIA (82): Jim MacKay 22, Tim Carlson 14, Bert Zethof 12, Alf Hass 10, Loris Corletto 6, Dave Wirtanen 6, Bill Hingley 6, Duff McCaghey 4, Rich Connelly 4.

LITTLE GIANT (65): Bob Vanderford 21, Charlie Hunter 16, Forrest Partington 11, Ken Wiens 8, Greg McInnis 4, Pete Cavin 3, Kerry Leung.

Hawks Join Cats On Second Rung

Portland Winter Hawks moved into a tie for second place in the Western Canada Hockey League's western division Wednesday with a 9-1 romp over Flin Flon Bombers and Brandon's Dan Bonar notched a personal milestone as the Wheat Kings overcame a deficit to win 5-3 over Kamloops Chiefs.

In the other game, New Westminster Bruins defeated Medicine Hat Tigers 6-3.

Portland now has 62 points, tied with Victoria and one ahead of Kamloops but out of reach of the Bruins who now have 88 points.

At Brandon, Bonar and Bill Derlago each scored two goals. For Bonar, an over-age player, the milestone was his goals representing the 150th and 151st of his three-year career.

Derlago's second goal was his 84th of the season, nearing the league record for most in a season, 90, held by former Brandon centre Ron Chipperfield.

Portland got three goals each from wingers Paul Mulvey and Dave Hatheway as Winter Hawks jumped to a 5-1 first period lead. Dale Yakiwchuk, Tony Currie and Wayne Babych got the other Portland goals.

Dewayne Endicott got Flin Flon's goal.

Portland took all seven minor penalties and scored in the first period while playing shorthanded.

At Medicine Hat, John Paul Kelly scored the winner for New Westminster at 12:44 of the final frame and added the insurance goal less than a minute later.

Bruins took five of seven minor penalties while outshooting Tigers 35-34.

WESTERN DIVISION

	P	W	L	T	F	A	Pts
New West.	61	40	13	8	307	178	88
VICTORIA	61	26	25	10	259	241	62
Portland	61	28	27	6	284	261	62
Kamloops	59	25	23	11	243	248	61

CENTRAL DIVISION

	P	W	L	T	F	A	Pts
Medicine Hat	60	25	23	12	276	255	62
Winnipeg	55	27	24	4	266	278	58
Lethbridge	60	24	26	10	282	285	58
Calgary	61	18	29	14	264	323	50

EASTERN DIVISION

	P	W	L	T	F	A	Pts
Brandon	63	47	10	6	387	218	100
Saskatoon	61	26	25	10	264	245	62
Flin Flon	61	13	34	14	256	334	40
Regina	61	5	44	11	162	384	21

Next games: Tonight — Kamloops at Winnipeg; Flin Flon at Portland.

KAMLOOPS (3): Errol Rausse, Ryan Walter, Mike Boychuk. BRANDON (4): Bill Derlago 2, Dan Bonar 2, Murray Thomson. Attendance 3113.

FLIN FLON (1): Dewayne Endicott. PORTLAND (9): Paul Mulvey 3, Dave Hatheway 3, Dale Yakiwchuk, Wayne Babych, Tony Currie. Attendance 2029.

NEW WESTMINSTER (6): John Paul Kelly 2, Bruce Andres, Ray Creasy, Randy Rudnyk, Mark Lofthouse. MEDICINE HAT (3): Ron Areshenkoff, Brian Hill, Keith Hertz. Attendance 3063.

CANADIAN JUNIORS UPSET BY ITALIANS

QUEBEC (CP) — Sweden and the United States boasted 4-1 records to share first place in the world junior curling championship after the fifth round Wednesday.

Sweden dumped Scotland to 3-2 with an 8-4 victory in their head-to-head battle and the U.S. powered past Denmark 9-4.

Italy upset Canada's Bill Jenkins of Charlottetown 8-6 in 11 ends to drop the host country's mark to 3-2, while Norway edged Switzerland 7-5 and France drubbed winless West Germany 12-2.

In fourth-round action earlier, Sweden downed Canada 10-4, the U.S. overcame Norway 10-7, Scotland beat Italy 7-4, Switzerland cruised by West Germany 12-5 and Denmark picked up their first victory with a 9-2 upset of France.

The results put Canada, France, Scotland and Norway into a tie for third place with 3-2 marks, while Switzerland and Italy were deadlocked for seventh at 2-3. Denmark was ninth at 1-5 and West Germany trailed the round-robin competition.

McQuarrie Rink Still Unbeaten

HALIFAX (CP) — Myrna McQuarrie of Alberta picked up her seventh win without a loss at the Canadian women's curling championships Wednesday and left the teams chasing her with only the hope that somehow the Lethbridge entry will get beaten.

McQuarrie stayed in front of the pack by taking a 9-3 decision from Doana Alexander's Yukon-Northwest Territories team in an eighth-round match and left the ice asking:

"Are they still close behind?"

She was referring to the Ontario rink skipped by Nini Mutch who continued its winning ways with a 12-5 win over Phyllis Drysdale of Prince Edward Island.

"We're taking them one game at a time," said Mutch, whose Toronto club dropped their opening match on Sunday but has won six in a row since.

In other eighth-round matches Crystal Brunas of Saskatchewan improved her record to 5-2 with a 10-1 win over a shot-plagued Nova Scotia team skipped by Jean Skinner; Manitoba's Dorothy McKenzie held of Karen Cole of St. Joh's, Nfld., for a 10-6 verdict and Grace Donald of New Brunswick took an 8-6 triumph over Carole Topp of Quebec.

British Columbia's Heather Kerr had the eight round bye and held fourth position with a 4-3 mark behind Alberta.

STANDINGS

	W	L
Alberta	8	0
Ontario	6	2
British Columbia	5	3
Manitoba	5	3
New Brunswick	5	3
Saskatchewan	5	3
Quebec	4	4
Yukon-N.W.T.	3	6
Newfoundland	2	6
Nova Scotia	2	6
Prince Edward Island	0	9

Cents Appeased After Hilts Fired

CALGARY (CP) — Players with Calgary Centennials of the Western Canada Hockey League have resigned themselves, after a brief fight, to the firing of coach Fred Hilts.

The Centennial players met with league president Ed Chynoweth Tuesday to discuss the firing of Hilts earlier in the day.

"We got things all straightened around," said assistant captain Craig Topolnisky.

"At first we were unhappy with the decision to let Fred go, we didn't think it was justified or that it was the right time of the season."

However, he said after the meeting with Chynoweth "we came to the decision that regardless of who's coaching us, we've got to stick together and play the best we can."

Hilts learned officially of his dismissal Tuesday morning following news broadcasts to that effect the previous evening.

No replacement has yet been named.

BOWLER OF WEEK

Connecting a bit later than last two seasons when she made it during third week, Sandra Wood captured women's fivepin laurels during 19th week of 14th annual Times Bowler-of-the-Week contest. Sandra collected weekly award and berth in season-end Bowler-of-the-Year rolloffs with 274-268-286—828 series in Wednesday Major League at Town and Country Lanes.

Fratianne New Skating Queen

TOKYO (CP) — Linda Fratianne of the United States recovered from an early fall and put on a sparkling free-skating performance that earned her the women's singles title at the world figure skating championships today.

The 16-pear-old U.S. champion, in fourth place after the figures but first after the short program, earned marks ranging from 5.6 to 5.9 out of a perfect six and easily held off a challenge from Anett Poetzsch of East Germany, the European champion and pre-competition favorite.

Fratianne had 10 ordinals and 189.26 points to 22 ordinals and 185.1 points for Poetzsch.

Dagmar Lurz of West Germany held on to third place but the sensation of the free-skating finale was 13-year-old Yelena Vodorezova of the Soviet Union. She performed a dazzling program of triple jump and moved all the way to seventh from 11th in the final standing.

Lynn Nightingale, the 20-yearold Canadian champion from Ottawa, skated strongly but, after placing well back in the figures and short free-skating performance, remained in eighth place compared with her seventh-place finish in the 1976 worlds. She had 66 ordinals and 179.76 points.

Heather Kemkaran of Toronto, a promising 18-year-old skater, impressed the judges with her free skating and placed a creditable 13th in her first world championships with 113 ordinals and 169.14 points. She had been 14th among the 21 skaters after the first two parts of the competition.

Nightingale, aware that she had no hope of a medal, said that for the first time she was skating just for herself and not to please anyone else. After watching the posting of judges' marks ranging from 5.4 to 5.7 she burst into tears but they were more from emotion than disappointment.

Her mother said she broke down because this was her last competition. But when Lynn recovered her composure she said she wasn't sure about her future. She thought she would like to compete again next year when the world championships are held in her home town but she wouldn't make a definite decision for a few months.

Meanwhile, Ron Shaver's medal hopes suffered a setback when the 25-year-old Canadian champion from Cambridge, Ont., placed a poor ninth in the compulsory figures.

From that position it will be difficult for Shaver to reach the top three despite his strength in the free skating.

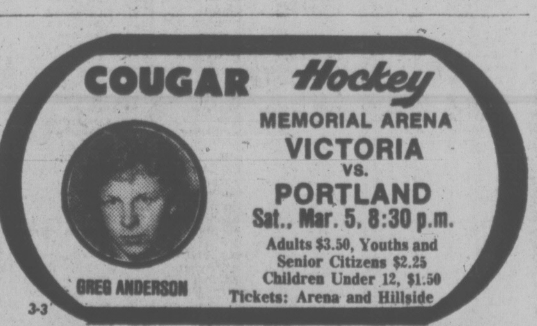

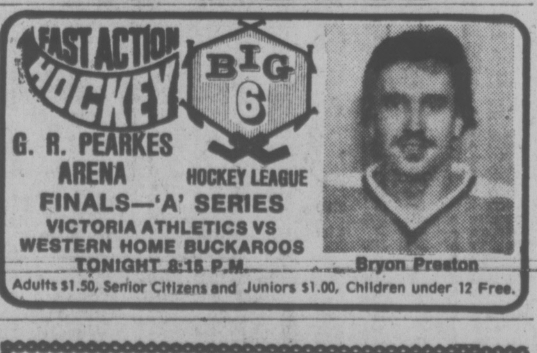

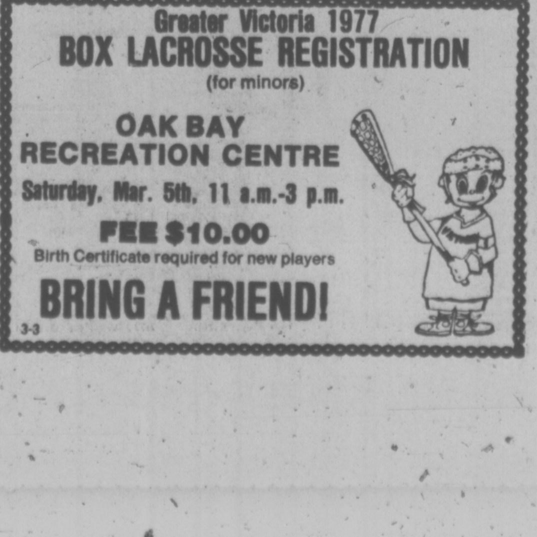

Homework and Tennis, And a Wimbledon Dream

max low

Slogging away at homework and playing tennis is all she seems to do.

But Victoria's Wendy Barlow doesn't mind. She KNOWS she's on her way to Wimbledon.

At first, of course, it will just be Junior Wimbledon — the under-19 version of the real thing — but Wendy knows it's all only a matter of time and experience and Wimbledon proper will become a reality for her, too.

Wendy's almost certain that Junior Wimbledon, played at the same venue (London's famous All-England Lawn Tennis Club) and at the same time as the senior event long regarded as the world championship, will be a reality for her this June. But if not, next year will be a cinch.

Canada's national junior tennis coach, Joseph Brabanec of Vancouver, desperately wants to get the okay to send two Canadian girls to Junior Wimbledon this year. If he has his way, those two girls will be Nicole Marois of Quebec and Wendy Barlow of Victoria. If he doesn't and only one can go (as in previous years) there will be a playoff between the two girls.

"And that will be tough," smiles Wendy. "We've played four times now and won twice each."

The daughter of Bob Barlow, former pro hockey player, Wendy won't be 17 until May, so she still has two years as a junior (under 18) in Canada. Last summer she was ranked third nationally.

Wendy's mother Marilyn confesses with a grin that all her daughter thinks about is her tennis.

"She wants to be a pro and is in such a hurry to get through school so she can get to college and play tennis all day that she's taking two grades — 11 and 12 — together this year," says Marilyn.

That makes for a lot of homework for Wendy after attending Claremont Senior Secondary School each day along with 17-year-old sister Lori, who is also a top-notch tennis player and is in Grade 12.

When she graduates, Wendy will go to Brigham Young, the Mormon College in Salt Lake City, Utah.

"We're not very religious," Marilyn Barlow explains, "but there are great opportunities in sport at Brigham Young and they've been after Wendy for about a year now. There's a special new course you can take dealing with how to train athletes in all sports and you can major in coaching. Wendy's hoping to do that."

A member of both Oak Bay Tennis Club and Island Indoor Tennis, where she's coached by Aussie Ian Brady, who she says has helped her a lot, Wendy has just got back from playing in the World Junior Team Tennis championships in England for the B.P. Cup.

Now, Wendy is quick to admit she didn't do too well across the Atlantic.

But this is a prestigious event in the world of tennis. It's strictly by invitation and Canada was only asked to take part (for the first time, incidentally) after Sweden pulled out. And it's an under-21 event, which made it pretty tough for Canada's much younger junior team of two boys and two girls.

"I found myself up against people like Sue Barker of Britain who is 20 and is ranked sixth in the world (not as a junior but in open class!) right behind Evert and Goolagong and those," says Wendy, who admits she was a little overawed.

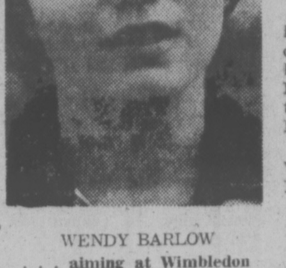

WENDY BARLOW
. . . aiming at Wimbledon

She lost 6-1, 6-1 to Sue Barker and Wendy says she didn't exactly "choke up."

"We had a lot of tough deuce games but on the big points I missed shots I'd normally get," she explains. "It's just experience and all I need is another couple of years of international play."

And does Wendy Barlow see herself as Wimbledon champ one day?

"Yep!" she says with great confidence.

"That's what I'm working for, anyway. But right now, there's Junior Wimbledon in June . . . I've got to win that first!"

Spectrum Forces Playoff in Rugby

Spectrum and Parkland will have to meet in a sudden-death playoff for the final berth in the Howard Russell Division of the Greater Victoria High School Rugby League.

Spectrum forced the playoff Wednesday by tripping host Reynolds Roadrunners 16-3 while Parkland dropped a 13-0 decision to unbeaten host Victoria Titans.

In other matches, Mt. Douglas Mountainmen topped the Barbarians 8-3 at Oak Bay and Claremont Spartans bounced the visiting Belmont Braves, 14-3.

The playoff is scheduled for Monday on a neutral field.

Spectrum and Parkland finished the preliminary round-robin portion of the schedule with nine points each, one point behind Mountainmen.

Roadrunners gave Spectrum a stiff battle for the first half of the match and it was still a scoreless deadlock at half time. Derek Ash scored two tries for Spectrum and Dave Fletcher went over for the other four-pointer. Joe Fletcher kicked two conversions and Lou Garraway booted a penalty goal for Reynolds.

Mark Mader and Paul Michaels scored tries for the Titans, who led 4-0 at half time, while Harold Butler booted a penalty goal and a conversion.

Mountainmen opened a 4-0 lead on a try by Bruce McDiarmid but Mark Brittner kicked a penalty goal to put Barbarians within one point. Bruce Hatter scored a try late in the match to provide the insurance for the Mt. Doug side.

At Claremont, Jay Roberts, Ron Baart and Rob Smith scored tries for Spartans and Kim Munro kicked a conversion. Rick Percival kicked a penalty goal for Belmont.

Divisional round-robin play will begin Wednesday with the top five teams battling in the Howard Russell Division and the bottom four meeting in the Lt. Col. Hodgins Division.

Divisional points will be added to points earned during the preliminary round-robin portion of the regular season.

	P	W	L	T	F	A	Pts
Victoria	9	9	0	0	226	47	18
St Michael's	9	8	1	0	218	44	16
Claremont	9	7	2	0	92	61	14
Mount Douglas	9	5	4	0	100	135	10
Parkland	9	4	4	1	69	79	9
Spectrum	9	4	4	1	77	88	9
Reynolds	9	2	6	1	55	125	5
Belmont	9	2	6	1	26	181	5
Oak Bay	9	2	7	0	45	125	4
x-Esquimalt	9	0	9	0	13	36	0

x-Dropped from league.

JUNIOR HIGH TOURNAMENT

Eight teams, half from the Greater Victoria area, will be battling in a modified double-loss elimination tournament for the Vancouver Island junior high school girls' basketball championship starting Friday at Parkland.

Lansdowne meets Southgate of Campbell River in the opening game at 3 p.m.; Victoria-area champion Harbor View takes on Wellington of Nanaimo at 4:30; Parkland tackles Lake Trail of Courtenay at 6 and Colquitz faces Gulf Islands at 7:30.

Action resumes at 8:45 a.m. Saturday with the final scheduled for 6:15 p.m.

O.C. SOCCER

ENGLISH LEAGUE

Division I
Aston Villa 4, Derby 0
Newcastle 3, Leeds 0

Division II
Blackburn 2, Plymouth 0
Cardiff 0, Orient 1
Hereford 0, Nott F 1
Notts C 5, Burnley 1

Division III
Lincoln 3, Crystal P 2

Division IV
Aldershot 2, Exeter 2

SCOTTISH LEAGUE

Division I
Airdrieonians 0, Clydebank 2
Falkirk 2, Queen of S 0
St. Mirren 2, Fife 0

FA Cup
Fourth Round Replay
Aberdeen 1, Dundee 2
Hibernian 1, Arbroath 2

DRINKING . . .
If you want to drink and can, that's your business. If you want to stop and can't, that's our business.
ALCOHOLICS ANONYMOUS
1005 View St. 383-0415

NHL SUMMARIES

PATRICK DIVISION

	P	W	L	T	F	A	Pts.
Philadelphia	64	39	13	12	258	173	90
NY Islanders	64	38	17	9	221	156	85
Atlanta	64	26	27	11	205	213	63
NY Rangers	64	23	28	13	219	235	59

SMYTHE DIVISION

	P	W	L	T	F	A	Pts.
St. Louis	64	27	30	7	189	217	61
Chicago	66	23	33	10	207	237	56
Colorado	64	19	34	11	190	231	49
Minnesota	64	16	33	15	189	251	47
Vancouver	65	19	39	7	173	244	45

ADAMS DIVISION

	P	W	L	T	F	A	Pts.
Buffalo	64	29	19	6	234	178	84
Boston	64	36	21	7	242	200	79
Toronto	65	29	27	9	251	229	67
Cleveland	64	20	34	10	189	225	50

NORRIS DIVISION

	P	W	L	T	F	A	Pts.
Montreal	65	48	7	10	315	152	106
Pittsburgh	65	27	26	12	199	205	66
Los Angeles	65	26	27	12	211	195	64
Washington	66	18	35	13	174	251	49
Detroit	63	16	39	8	160	234	40

Next games: Tonight — Boston at NY Rangers, NY Islanders at Detroit, Vancouver at Philadelphia, Pittsburgh at Montreal, Chicago at Washington, Los Angeles at Buffalo.

VANCOUVER 2, ATLANTA 1

First Period
1. Atlanta, Simpson (11) (Houston, Clement) 10:03.
Penalties — Goodenough (V) 6:57; Quinn (A) 16:16.

Second Period
2. Vancouver, Ververgaert (24) (Kearns, Lever) 19:36.
Penalties — Ribble (A) 5:30; Blight (V) 7:33; Quinn (A) 16:35; Ribble (A) 19:11.

Third Period
3. Vancouver, Monahan (14) (Graves, Carriere) 15:27.
Penalties — None.

Shots on goal:

Vancouver	8	5	7—20
Atlanta	17	9	9—35

Goal — Maniago, Vancouver; Myre, Atlanta.
Attendance — 11,609.

CLEVELAND 4, TORONTO 1

First Period
1. Cleveland, Girard (7) (Maruk) 6:09.
2. Cleveland, Widing (6) (Smith, Neilson) 13:10.
Penalties—Stewart (C) 3:29; Cleveland bench 17:24.

Second Period
3. Cleveland, Girard (8) (Christie, Merrick) 3:45.
4. Toronto, Thompson (16) (Sittler, McDonald) 9:29.
Penalties—Garland (T), Neilson (C) (double minors) 18:21.

Third Period
5. Cleveland, Hampton (13) (Maruk, McAdam) 7:09.
Penalties—Frig (C) (major, misconduct), Sittler (T) (minor, major), Maruk (C) (minor) 12:22; Stewart (C) 13:36; Salming (T), Turnbull (T) 14:57; Turnbull (T) 18:51.

Shots on goal:

Cleveland	9	14	12—35
Toronto	18	10	11—30

Goal—Edwards, Cleveland; Palmateer, Toronto. Attendance—16,408;.

ST. LOUIS 2, COLORADO 2

First Period
1. Colorado, Pyatt (20) (Gruen, Delorme) 14:11.
Penalties — Seiling (StL) 8:02; Campbell (C) 15:02.

Second Period
2. St. Louis, Sutter (2) (Affleck, Federko) 7:43.
Penalties — Dean (C) 12:10; Irvine (StL) 17:44.

Third Period
3. St. Louis, Plante (16) (Lefley, Gerenson) 12:53.
4. Colorado, Palement (33) (Pyatt) 19:41.
Penalties — None.

Shots on goal:

St. Louis	10	7	8—25
Colorado	12	5	8—25

Goal — Grant, St. Louis; Plasse, Colorado.
Attendance — 7518.

CHICAGO 3, BUFFALO 6

First Period
1. Buffalo, Lorentz (17) (Savard, Guevremont) 11:16.
2. Chicaog, Rota (18) (Boldirev) 12:27.
Penalty — Ramsay (B) 8:15.

Second Period
3. Chicago, Mikita (18) (Koroll) 0:14.
4. Buffalo, Lorentz (18) (Savard, Spencer) 3:14.
5. Buffalo, Gare (9) (Luce) 12:35.
6. Buffalo, Perreault (26) (Robert, Guevremont) 19:18.
Penalties — Korab (B) 13:28; Russell (C) 17:07.

Third Period
7. Buffalo, Ramsay (15) (Perreault, Guevremont) 1:10.
8. Buffalo, Lorentz (19) (Savard) 8:39.
9. Chicago, Mikita (19) (Redmond, Boldirev) 10:33.
Panalty — Schoenfeld (B) 10:25.

Shots on goal:

Chicago	10	8	8—26
Buffalo	13	15	13—41

Goal — Esposito, Chicago; Edwards, Buffalo.
Attendance — 16,433.

LOS ANGELES 5, PITTSBURGH 0

First Period
No scoring.
Penalties — Kehoe (P) 8:03; Hutchison (LA) 10:49; Goldup (LA) 18:50.

Second Period
1. Los Angeles, Schultz (8) (Kozak, Venasky) 1:53.
2. Los Angeles, Kozak (8) (Venasky, Dionne) 7:02.
3. Los Angeles, Murdoch (2) (Goldup, Dionne) 8:03.
Penalties — Apps (P) 5:52; Wilson (LA) 8:38; Hutchison (LA) 9:27.

Third Period
4. Los Angeles, Kozak (9) (Schultz, Venasky) 2:43.
5. Los Angeles, Carr (14) (Dionne, Murdoch) 14:07.
Penalties — Murphy (LA) 7:15; Stackhouse (P) Wilson (LA) 7:57; Kelly (P) 19:48.

Shots on goal:

Los Angeles	4	13	14 — 31
Pittsburgh	9	6	11 — 26

Goal — Vachon, Los Angeles; Wilson, Pittsburgh.
Attendance — 9226.

PRO BASKETBALL

NATIONAL ASSOCIATION

Kansas City 112, NY Nets 100.
Indiana 116, Buffalo 108.
Washington 115, Denver 113, OT.
Houston 120, Los Angeles 113.
Chicago 108, Phoenix 104, OT.
Cleveland 105, Seattle 85.

HERMAN

©1977 Universal Press Syndicate

"You ever thought of selling this recipe to the Pentagon?"

SPORTS MENU

TONIGHT

BASKETBALL

9 p.m. — Victoria Senior "B" Men's League, opening game in playoff best-of-three semi-final, James Bay Athletic Association vs. Oak Bay, Lambrick Park.

3:45, 5:30, 7:15 and 9 p.m. — Opening games in Vancouver Island high school boys' championship tournament, Cowichan vs. Claremont, Courtenay vs. Spectrum, Victoria vs. Nanaimo, Oak Bay vs. Esquimalt, McKinnon gymnasuium

HOCKEY

8:15 p.m. — South Island Big Six League, third game in best-of-seven playoff final, Western Homes Buckaroos vs. Victoria Athletics, Pearkes Arena.

VOLLEYBALL

7 p.m. — Continuation of playoffs in Victoria Senior "B" Men's League, CFB Esquimalt gymnasium.

FRIDAY

HOCKEY

8 p.m. — South Vancouver Island Junior "B" League, fourth game in best-of-seven playoff final, Seanich Braves vs. Esquimalt Legion, Esquimalt Sports Centre.

BASKETBALL

3:45 p.m. — Continuation of Vancouver Island high school boys' championship tournament, McKinnon gymnasium.

3, 4:30, 6 and 7:30 p.m. — Opening games in Vancouver Island junior high school girls' championship tournament, Parkland High School.

Lansdowne Leads Bantam Playoff

DUNCAN — Lansdowne Flyers outscored Duncan Kinsmen 18-7 in the final quarter Wednesday night en route to a 76-57 decision in the opening game of the best-of-three Vancouver Island bantam boys' basketball championship playoff.

Russ Mosher led the victory with 28 points and Darren Alexander contributed 16. Jim Larson scored 18 points and Steve Nielson added 10 for Duncan, which trailed 38-30 at half time.

Second game of the series is scheduled for tonight at 8 in the Mount View gymnasium. If a third game is needed, it will be played at 2 p.m. Sunday on the same boards.

Winner of the series advances to the B.C. championship in Vancouver, March 18-19.

MAYFAIR ESSO
3201 DOUGLAS at TOLMIE
phone 388-5614
61 POINT
OIL CHANGE, FILTER & LUBE
1. Change Oil — Our Best Esso 10W/30.
2. Supply and Install New Atlas Filter.
3. Complete Lubrication.
4. Thorough 58-Point Operational Check.
Esso $14.66 Esso
All work guaranteed 90 days or 4,000 miles
2-27

The SPRING STORY is FUN . . . at

COUVELIER in the Mayfair Mall
to Celebrate our Spring Arrivals — FREE DAFFODIL BOUQUET to every Customer!

New
Super lightweight slack by Keithmoor in bright sunny patterns. Gentlemen's slacks in washable shades of brown, green, tan, blue, all distinctively styled and full cut.
New
Sport and casual shirts by Pegasus. Attractive patterns in both short and long sleeves, to complement the spring slack selection.
New
Golf jackets and shirts by Chemise Lacoste, for the ultimate in good looks on the links.
Come in and let us show you the very latest in spring apparel. We are as excited with this selection as you will be when you see it.
COUVELIER
CHARGEX Fitting Room master charge
MAYFAIR MALL
382-4421

TIME'S RUNNING SHORT!
Anniversary Sale
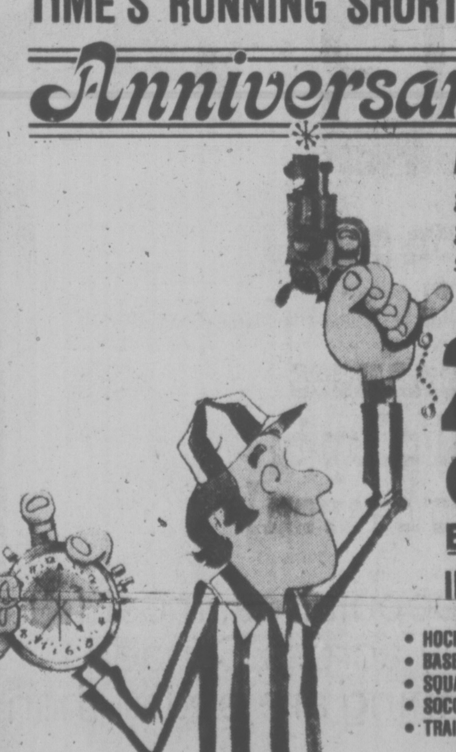
Hurry . . . you've only got until Saturday to get in on these savings!
20-30% OFF . . .
EVERYTHING IN OUR STORES
• HOCKEY • BASEBALL • SQUASH • SOCCER • TRAINING SHOES
• TENNIS • LACROSSE • CURLING • SOFTBALL • FIGURE SKATES
Remember: we're open 'til 9 Friday!
2 LOCATIONS ▶
RAY'S SPORTS CENTRE
1692 Douglas 385-6312
Colwood Corners 478-3606

Ski Vernon's Silver Star
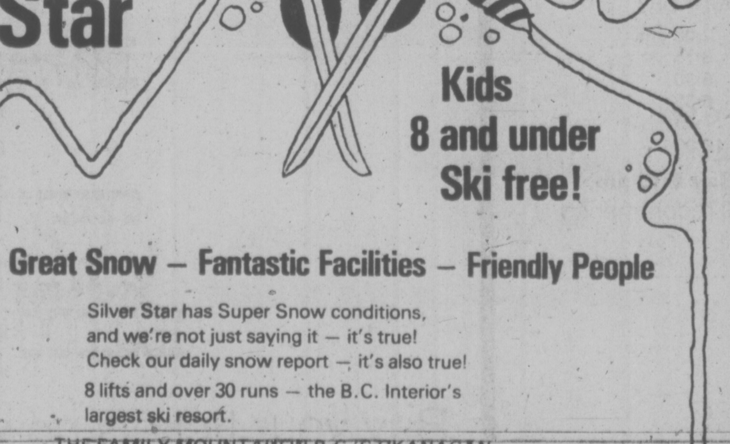
Kids 8 and under Ski free!
Great Snow — Fantastic Facilities — Friendly People
Silver Star has Super Snow conditions, and we're not just saying it — it's true!
Check our daily snow report — it's also true!
8 lifts and over 30 runs — the B.C. Interior's largest ski resort.
THE FAMILY MOUNTAIN IN B.C.'S OKANAGAN
Write today for complete details about our mountain and our new, super ski package plans.
SKI VERNON 62.50 PER PERSON (DOUBLE OCCUPANCY)
5 Day Ski Pass
5 Nights Accommodation
SKI VERNON 3700-33rd Street, Vernon, B.C. V1T 5T6
Telex 048-85334 • Telephone (604) 545-4334
Please send me complete details on Ski Vernon's super ski package plans.
NAME ______
ADDRESS ______
CITY ______ PROV. ______ CODE ______

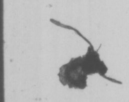

JUVENILE SOCCER

Schedule of weekend matches in the Lower Island Juvenile Soccer Association:

SATURDAY

10 A.M.

Division 6 Exhibition: Peninsula Pumas vs. Saltspring Lions, Parkland.

Division 8 League Final: Bay's United McLaren Electric vs. Forge F.C. Hollywood Park.

Division 8 District Cup: Gorge Canadians vs. Lake Hill Peter Pollen, Mt. View School; Peninsula Dolphins vs. Gordon Head Victoria Athletic Assn., Sidney Elem.; Prospect Lake Strikers vs. Evening Opts. Colts, Copley Park; Bay's United Greens vs. Juan de Fuca Home Lumber, Pemberton Park.

Division 8 Exhibition: Juan de Fuca Oak Park Motel vs. Cordova Bay Colts, Glen Lake School; Gorge Buccaneers vs. Peninsula Bobcats, Bullen Park; Gordon Head Cosmo Royal vs. Evening Opts. Mustangs, Lambrick No. 1; Bay's United Maynards vs. Prospect Lake United (Div. 9), Maynard Park; Prospect Lake Toros vs. Lake Hill Kickers, Layritz Park.

Division 9 District Cup: Peninsula Hornets vs. Prospect Lake Celtics, Sidney Elem.; Lake Hill Reg Midgley Good Guys vs. Gordon Head Lum's Greenhouse, Braefoot Park.

Division 9 Exhibition: Juan de Fuca vs. Sooke, David Cameron School; Gordon Head Chew Excavating vs. Juan de Fuca Tigers, Vantreight Park; Gordon Head R.C.A.F. vs. Bay's United Maynards, Majestic Park; Bay's United Tigers vs. Lake Hill Cedar Hill Esso, Firemans Park; Evening Opts Pinto's vs. Cordova Bay United, Lansdowne School.

11 A.M.

Division 6 Exhibition: Lake Hill Radicon vs. Gordon Head Smith Bros., Braefoot; B.U. Victoria Kiwanis vs. Prospect Lake Rovers, Henderson; B.U. Falcons vs. J.D.F. Gordons Plmg., Windsor; Gorge Canadians vs. Even Opts Ramblers, Mt. View; G.H. Graham Meats vs. Gorge Buccs, Lambrick; J.D.F. Suburban Realty vs. Cordova Bay Bruins, Dunsmuir; Peninsula Mustangs vs. Gorge F.C., Parkland; Lake Hill Jadresco vs. Van Isle Mldg, Reynolds; Even Opts Rovers bye.

Division 7 Exhibition: B.U. Travel World vs. Lake Hill Bullfrog, Uplands Elem; Gorge F.C. vs. Peninsula Cougars, Hyacinth; Gorge Buccs vs. B.U. Titans, Bullen; Gorge Royals vs. Pen. Thunderbirds, Bullen 2; Even Opts Tigers vs. Langford Bldg Supply, Carnarvon; Prospect Lake Risers vs. Belmont Collision, Layritz; Cordova Bay Tigers vs. Even Opts Rovers, Lochside.

Division 10 District Cup: J.D.F. Royal Roads vs. Gorge F.C., J. Stubbs; Bays United Maynards vs. Bays United Lafayette, Maynard Park.

12 NOON

Division 4A: Ridley Bros. vs. Bays United, Windsor Park.

Division 10 exhibition: JDF vs. JDF Bears, David Cameron; Cordova Bay Bobcats vs. Prospect Lake Tigers, Lochside.

Division 10 League Playoffs: Bays United GVS vs. Prospect Lake, Hustlers, Hollywood Park.

1 P.M.

Division 10 League Playoffs: Cordova Bay Bears vs. Lake Hill Meats, Hollywood Park.

Division 4B and 4C: Trio Duncan vs. Prospect Lake Hotspurs, Sherman; E. O. Dynamos vs. Peninsula Falcons, Lansdowne School; Cowichan Big O vs. Gordon Head Teamsters, Sherman.

Division 4C and 5A: Langford Building Supply vs. Bays United, David Cameron; Lake Hill Suburban vs. Cordova Bay Cougars, Reynolds Park; Sooke Mustangs vs. Peninsula Jets, Edward Milne.

Divisions 5A and 5B: Bays VMT vs. E. O. Patriots, Henderson Park; Gorge FC vs. Cowichan RB, Esquimalt Senior.

Division 5 exhibition: JDF Columbia, 5B vs. Lake Hill McKenzie Esso 5C, Royal Roads; Cordova Bay Hawks 5B vs. Gordon Head Eagles 5A, Lochside Park; Gorge Royals 5C vs. Sooke Checkers 5D, Bullen Park; Bays United OBK 5B vs. Gordon Head Saunders Hitchman, Uplands; Gorge Buccaneers 5C vs. Prospect Lake Rangers 5B, Colquitz; E. O. Blues 5B vs. Duncan Gyros 5B, Carnarvon Park; Peninsula Sabres 5D vs JDF Hospital Union 5C, Centennial Park; Gordon Head Machinists vs. Lake Hill Buckle Electric, Majestic Park.

Division 5 District Cup: E. O. Hawks vs. Cowichan Dynamos, Sherman Park.

SUNDAY

11 A.M.

Division 1 District Cup: DaVinci vs. Gordon Head Esso, Belmont School; Cordova Bay Royals vs. Cowichan Invadrs, Lochside. Exhibition: Gorge F.C. vs. B.U. Oak Bay Kiwanis, Bullen; Even Opts Santos vs. Cordova Bay Chiefs, Carnarvon; Prospect Lake Vamps vs. Salt Spring Orange, Fulford.

Division 2 exhibition: Lake Hill Totem Towing vs. Even Opts Olympics, Reynolds; Lake Hill Longhorns vs. Legion 91, Braefoot.

Division 3 exhibition: Bays United vs. Bays United Whites, Windsor; Even Opts Royals vs. Gorge Royals, Lansdowne 2.

Division 2 and 3 xhibition: Gordon Head B.C. Land vs. Gorge F.C., Lambrick.

12:30 P.M.

Division 2 and 3 exhibition: Bays United Hygrade vs. Legion 91, Henderson West; Prospect Lake Cubs 3C vs. Even Opts Blues 3B, Layritz; Goldstream Chevron vs. Cordova Bay Seals, Royal Roads; Lake Hill; Mercury Marine vs. Gorge United 3D, Braefoot; Cordova Bay Spartans 2B vs. Peninsula Vikings 3B, Lochside.

WHA SUMMARIES

EASTERN DIVISION

	P	W	L	T	F	A	Pts.
Quebec	63	37	25	1	272	235	75
Cincinnati	62	31	28	3	279	231	65
Indianapolis	63	27	29	7	209	233	61
New England	67	27	34	6	218	244	60
Birmingham	64	25	36	3	225	236	53
x-Minnesioa	42	19	18	5	136	129	43

WESTERN DIVISION

	P	W	L		F	A	Pts.
Houston	63	38	19	6	248	185	82
Winnipeg	63	35	26	2	284	232	72
San Diego	63	33	27	3	212	221	69
Calgary	61	25	31	5	191	204	55
Edmonton	63	25	36	2	174	230	52
Phoenix	64	24	37	3	222	299	51

x-folded.

Next games: Tonight — Birmingham at Calgary; Winnipeg at Edmonton.

SAN DIEGO ((0). NEW ENGLAND (2): Mike Antonivich (33rd), Tom Webster (31st). Attendance: 8303.

QUEBEC (3): Paul Baxter (3rd), Marc Tardif (45th), Chris Bordeleau (29th). WINNIPEG (4): Willy Lindstrom (36th and 37th), Bobby Guindon (10th), Anders Hedberg (53rd). Attendance: 10,113.

Wynn With Jays

DUNEDIN, Fla. (AP) — Toronto Blue Jays, an expansion club in American League baseball, have completed their radio broadcasting staff with the appointment of hall-of-fame pitcher Early Wynn, who will work with play-by-play man Tom Cheek.

Circus Atmosphere At Finley Hearing

DALLAS (AP) — Baseball commissioner Bowie Kuhn met with Oakland A's owner Charles Finley for almost three hours Wednesday to determine whether the sale of receiver Paul Lindblad to Texas Rangers was a part of Finley plan to liquidate his assets.

Kuhn said he would have a decision promptly on the legality of the matter.

"I would not make a decision today, but it could be tomorrow," said Kuhn when asked whether the $400,000 deal for left-hander Lindblad stands.

Both Finley and Texas Rangers vice-president Eddie Robinson were optimistic that the Lindblad sale would go through.

"Your guess is as good as mine, but I didn't come out with any scars, did I?" said Finley.

Finley lawyer Neil Papiano said "We are more confident he (Lindblad) will be a Ranger."

Papiano said the meeting "was an extension of the vendetta going on against Mr. Finley."

"Finley wanted Kuhn replaced as commissioner and Kuhn wants Finley out of baseball."

Kuhn said "It would take a little time to evaluate the evidence to see if the Lindblad sale is part of a Finley plan to liquidate his player assets. There is no vendetta against Mr. Finley.

"The issue is whether Lindblad is part of a plan to liquidate the club."

The meeting was held in a Dallas hotel at the airport in a circus-like atmosphere with some 30 reporters and photographers sprawled outside the two doors of the room.

The reporters took turns peering through a peephole and some picked up parts of conversations listening at the door.

Papiano said that the hearing "was ludicrous."

"There is no reason why the Lindblad sale should not be approved. The liquidation thing is a figment of Kuhn's imagination. You never know what the commissioner will do."

Asked if he was pleased, Finley said. "Yes and no. I expect the deal to go through, but I was not pleased by all the stupid questions over all."

Finley disclosed that he had offered slugger Dick Allen between $100,000 and $200,000 and pointed out he would not have made such an offer if he was trying to liquidate a ball club.

Asked if the Allen offer was a point in Finley's favor, Kuhn said: "I would take that under consideration."

Kuhn said Lindblad could continue working out with New York Yankees in Fort Lauderdale, Fla., until a final decision is made. He is not allowed to work out with the Rangers or the A's.

Montgomery Rink Tops Curling Test

Dale Montgomery's Victoria rink earned top marks in the fourth annual Vancouver Island teachers' curling bonspiel, winning the main event in competition at Oak Bay Recreation Centre.

Prizewinners:

"A" Event

1. D. Montgomery (Victoria), D. Waugh, K. Acorn, L. Acorn.
2. M. Olson (Alberni), J. McMeekin, A. Bates, P. Zanolli.
3. E. Hedley (Victoria), D. Hedley, K. Taylor, P. Taylor.
4. J. Sarkissian (Victoria), J. Waslenchuk, L. Ross, C. Owens.

"B" Event

1. G. Bulmer (Juan de Fuca), J. Mallett, D. Mallett, J. Bulmer.
2. E. Oakley (Victoria), I. Heddle, J. Laing, S. Langhelt.
3. B. Cleary (Thetis Is.).
4. J. Davies (Nanaimo), L. Howden, J. Howden, M. Pearson.

"C" Event

1. R. McLean (Victoria), F. Dingle, T. Dingle, H. Sharp.
2. L. Anderson (Victoria), S. Anderson, R. Dryden, R. Owens.
3. P. Kolada (Nanaimo), K. Kolada, M. Nixon, C. Nixon.
4. J. Crowther (Victoria), L. Clarkson, C. Richardson, A. Brown.

"D" Event

1. S. McCorquodale (Victoria), J. Smith, R. Littley, M. Littley.
2. R. Mitchell (Victoria), P. Mitchell, F. Partridge, B. Partridge.
3. D. McLean (Victoria), A. McLean, M. Davies, M. Davies.
4. G. Schrader (Victoria), L. Hammond, G. Nordstrom, J. Wallace.

Extra-End Win

Mary Matheson skipped her Racquet Club rink to an extra-end victory over the Playland quartet of Ruby Neimeyer at Juan de Fuca Curling Club to win the main event in the 10th annual Greater Victoria inter-club women's bonspiel for daytime curlers.

Skips winning other events were K. Carver, Esquimalt; S. McKnight, Esquimalt; J. Perry, Playland, and K. Fellner, Oak Bay.

An elegant kitchen

begins with cabinets by Citation. Citation offers you a wide choice of styles and wood tone finishes, as well as a variety of space-saving options such as roll out shelves, tea trolleys and chopping blocks; wall or lazy susans and full length storage and broom closets. Citation's highly trained, very experienced design consultants will advise and help you design a kitchen that fits YOUR requirements — exactly — at a price you can afford. Your Citation kitchen, with its fine furniture finish, will stay beautiful for years of normal use — every cabinet is protected by a hard-wearing catalyzed finish outside and a tough white alkyd urea finish inside. Citation cabinets, for quality and elegance.

Citation Cabinets Ltd.
506 William Street, Victoria, 386-3538
Showroom hours: 8 to 5 Monday thru Friday, 9 to 1 Saturday
CITATION CABINETS

SPECIAL NOTICE

Interim Schedule

Effective Friday, March 11 to Thursday, March 31 inclusive

Due to the annual refit of the MV Queen of Coquitlam, the following schedule will be in effect:

ROUTE 2 Between Vancouver and Nanaimo
(Horseshoe Bay) (Departure Bay)

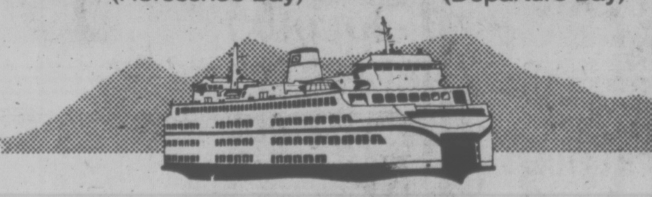

11 sailings daily from each terminal

Lv Horseshoe Bay		Lv Departure Bay	
6:15 am	1:00 pm	6:30 am	2:00 pm
7:15	3:15	8:30	3:15
8:30	4:15	9:30	5:30
10:45	5:30	10:45	6:30
11:45	7:45	1:00 pm	7:45
	10:00		10:00

NOTE: First sailing from Horseshoe Bay 6:15 am.
Regular Vancouver-Nanaimo service will recommence FRIDAY, APRIL 1.

Sail by Bus Pacific Stage Lines operates a regular service between Vancouver and Nanaimo, and Vancouver and Victoria downtown to downtown. The service is fast, comfortable and inexpensive. For detailed information on sail by bus service phone your nearest bus depot.

BRITISH COLUMBIA FERRY CORPORATION

VANCOUVER 669-1211 | VICTORIA 386-3431 | NANAIMO 753-1261

Get the drop on the biggest

DRAW

only 10 days left to buy your tickets.

in Canadian History

March 13

12 Grand Prizes of $1 Million each
28 Prizes of $100,000
every ticket gives you 12 chances to win a million and a total of up to 150,000 prizes are waiting to be won!

Buy your tickets now at banks, caisses populaires, most trust companies, credit unions and retailers all across Canada. Don't miss this one. Your chances of winning are better than ever before.

Loto Canada

$Million Loto Canada

UVic Concert One of Season's Finest

By AUDREY JOHNSON
Times Staff

One of the finest instrumental concerts heard in Victoria this season was presented Wednesday by the University of Victoria music department. It was the last faculty ensemble concert of the semester and featured senior faculty members.

A concert of such quality deserves the finest in hall facilities and a full house. It had neither in the MacLaurin Building's lecture auditorium but that didn't inhibit the artists who gave a dedicated and spirtied performance.

The Bach Brandenburg Concerto No. 6 is a work that seems best described by the word, exultant. The two allegro movements are supreme in their sense of joy — in the feeling that the composer was glorying in thhe power of his genius.

This ensemble, with strings chief Gerald Stanick and artist-student Rennie Regehr as virtuoso solo violas, gave a highly disciplined performance but one that missed none of the exultancy. Attack was splendid, the reading altogether authoritative, the mood one of vitality and soaring delight.

Members of the ensemble were Mary Stanick, viola, Linda Hougland-Daniels and Gary Russell, cellos, Ross Lund, bass and Erich Schwandt, harpsichord.

The Prokofieff Quintet for oboe, clarinet, violin, viola and contrabass, Op. 39, brought Eileen Gibson, Timothy Paradise, Paul Kling, Stanick and Lund together.

A work of great difficulty, making unusual demands on all the instruments, this performance was equally notable for brilliance of execution, authority and particularly, con- and sometimes use of instrumental voices in opposition, a splendid sense of ensemble.

Brahms' String Quintet in F Major with its profound and alternating moods, richly textured part writing and immense vitality received a musically satisfying as well as virtuosic treatment from Kling, Derry Deane, violin, Stanick, Regehr and Daniels.

Vets Plan to Certify Pet Foods

OTTAWA (CP) — A certification program for Canadian pet food products to ensure nutritionally adequate diets for pets has been announced by the Canadian Veterinary Medical Association.

Dr. Pearce Louisy, president of the association which represents 3,000 Canadian veterinarians, said in a statement Wednesday that the association took the action because Canada has no government regulations controlling the nutritional quality of pet foods.

He said the association has urged the federal government since 1954 to include pet foods under the Canada Feed Acts but the government has not acted.

Pet food manufacturers will receive certification from the association if they supply satisfactory evidence that their products meet standards set by the association.

To receive certification, the association said, the product must meet the animal's nutritional requirements at each stage of growth and development, contain the required and balanced amounts of nutrients, be consistent in content during a 12-month production period and be palatable to the animal.

The food must also support pregnancy, lactation and growth.

The association said it will monitor certified products to ensure they continue to meet the standards.

Manufacturers who receive certification may use the association's symbol and following statement on its products and advertising: "This product meets the nutritional standards established by the Canadian Veterinary Medical Association."

Dr. Louisy said certification should not be confused with endorsement.

He said pet foods not certified by the association may be nutritionally adequate but the association cannot be sure until its own tests are conducted.

See your Mazda dealer:

VICTORIA — Horwood Motors Ltd., 810 Johnson Street/385-1451, dealer licence number D 00803A

CAMPBELL RIVER — Coastline Motor Company Ltd., 2785 N. Island Highway/287-2147, dealer licence number 00191A

COURTENAY — Chalet Motors, 148 Island Highway N./338-5478, dealer licence number 00990A

DUNCAN — Don Connolly Motors Ltd., 3300 Cowichan Lake Road/748-3725, dealer licence number D 6196

NANAIMO — Christensen Motors Ltd., 2595 Bowen Road/758-9125, dealer licence number 004658

PORT ALBERNI — Buffie's Superior Auto Body Limited, 3324 Kingsway/723-9544, dealer licence number 13912

Now you have a choice.

The GLC, by Mazda. With a great little 1300 cc, four-cylinder in-line engine. With a front seat that slopes and slides forward for entry to the rear seat. With lots of room, big doors and a lower price than any other hatchback.

From $3280*. See it now at your Mazda dealer. It's a Great Little Car!

A back seat with a split personality.
It's standard on the GLC Deluxe and 5-speed. A back seat you can fold down or fold *half* down. Just the thing for three big people and one big dog.

Button, button ... who's got the button?
A remote-release hatchback is standard on every GLC Deluxe and 5-speed. We designed it so you don't have to get out of the car to get into the car.

Now, even the man who is looking ahead can see what's behind.
The GLC is available with a rear window wiper and washer (Deluxe and 5-speed). Great little idea! A rear window defogger is standard on all models. So is tinted glass all around.

The lowest price 5-speed in Canada.
With every feature shown here ... plus radial tires, special wheel trims, wild stripes and a fabulous 5-speed transmission. The GLC is still well under $4,000*. Proof that everything isn't money.

*Local freight, dealer preparation, license and provincial taxes not included.

GLC BY mazda

A lot of great little ideas add up to a great little car.

FULL MEASURE OF FOOD VALUE FOR YOUR FOOD DOLLAR

LOW COST

Kum's Low Cost Food Mkt., 658 W. Burnside
Lewis Low Cost, 2897 Foul Bay Road
Raynor Low Cost, 3931 Blenkinsop Road
Super Low Cost, 899 Esquimalt Road
Wellburn's Super Mart, 1058 Pandora
Lee & Sons Low Cost, 4085 Quadra Street
Wellburn's Country Market
Corner Wilkinson and Interurban
Willoway Mkt., 2579 Cadboro Bay Rd.
Frank's Low Cost 2002 Oak Bay Ave.
Devonshire Grocery, 808 Goldstream Ave.
Valu Way Low Cost & Florist, Burnside
Brown's Low Cost, 204 Menzies St.
Cheung's Low Cost, 811 Craigflower Road
Deep Cove Trading Co., Deep Cove
Gorgeway Low Cost, 300 Gorge Road W.
Hillside Low Cost, Hillside Avenue
Young's Low Cost, 3888 Carey Road
Tam's Way Food Market
3337 Metchosin Road
Belmont Grocers, Belmont Park

We reserve the right to limit quantities
PRICES EFFECTIVE MARCH 3, 4, 5

YOUR LOW COST SHOPPING LIST

SWIFT'S PREMIUM BACON 1-LB. PKG. 1.29
SWIFT'S CRYOVAC COTTAGE ROLLS LB. 1.59
SWIFT'S WIENERS 1-LB. PKG. 65¢
ROBIN HOOD FLOUR 20 LB. 2.95
RISE 'N' SHINE ORANGE-FLAVOUR CRYSTALS 4 3-OZ. PKGS. 73¢
NABISCO SHREDDIES 24-OZ. PKG. 83¢
KELLOGG'S RICE CRISPIES 17-OZ. PKG. 1.05
NABOB STRAWBERRY JAM 24 OZ. 1.35
SQUIRREL PEANUT BUTTER 48 OZ. 2.49
FOUR STAR PINEAPPLE SLICED CRUSHED TIDBITS 2 10-OZ. TINS 59¢

WESTERN FAMILY

WESTERN FAMILY MARGARINE 3 LBS. 1.09
WESTERN FAMILY PURE VEGETABLE OIL 24 OZ. 85¢
WESTERN FAMILY DILL PICKLES 32 OZ. 89¢
WESTERN FAMILY BREAD AND BUTTER PICKLES 32 OZ. 98¢
WESTERN FAMILY LONG GRAIN RICE 32 OZ. 89¢

ROYAL CITY NO. 3 PEAS 14 OZ. 39¢
ROYAL CITY FRENCH CUT GREEN BEANS 14 OZ. 37¢
SHIRRIFF INSTANT MASHED POTATOES 12 OZ. 69¢
CLOVER LEAF SOLID WHITE TUNA 7 OZ. 1.03
PLUMROSE PICNIC SHOULDER HAM 1-LB. TIN 2.15
EAST POINT TINY SHRIMP 4 OZ. 87¢
PERFEX BLEACH 64 OZ. 67¢
SUNLIGHT POWDER DETERGENT 5 LB. 2.39
LUX FACIAL SOAP 4 BARS 79¢
AIM TOOTHPASTE 100 ML. 1.09

FRESH PRODUCE

TEXAS SNOBOY RED OR WHITE GRAPEFRUIT 7 FOR 1.00
IMPORTED CANADA NO. 1 FIELD TOMATOES LB. 43¢
CALIFORNIA LETTUCE EACH 33¢

FULL MEASURE OF FOOD VALUE FOR YOUR FOOD DOLLAR

Public Notice

Ottawa, February 24, 1977

FORTHCOMING MAY 30, 1977 PUBLIC HEARING OF THE CRTC OTTAWA, ONTARIO
PAY TELEVISION

The Canadian Radio-television and Tele-communications Commission will hold its Public Hearing on Pay Television at the L'Esplanade Laurier, 140 O'Connor Street, 20th floor, West Tower, Ottawa, Ontario commencing May 30, 1977 instead of May 16, 1977 as previously announced.

This notice amends Notice of Public Hearing dated February 3, 1977.

Guy Lefebvre,
Secretary General.

Public Notice CRTC 1977-25.

Canadian Radio-television and Telecommunications Commission | Conseil de la radiodiffusion et des télécommunications canadiennes

Anti-Inflation Winner Named

The first anti-inflation award by the Help End Inflation Association of Victoria will be presented to a printing firm this week, president John Thornborough said today.

The first winner is Island Graphic Ltd. of Victoria for deciding to freeze its prices for all of 1977, Thornborough said.

The award, in a frame suitable for hanging on a wall, will be presented later this week.

Thornborough said the company is holding the line on prices despite the fact its costs are increasing this year, including pay raises for employees.

"The company is an example to everyone. If other companies held their costs down in this way we could go a long way to check inflation in a hurry."

The association, which has 35 members, is paying the costs of the awards.

He said he is looking for names of other Victoria area companies that might be eligible for the anti-inflation award.

Persons with companies to suggest could reach him at 658-8096, he said.

VICTORIA THEATRE GUILD presents
"LOOK HOMEWARD ANGEL"
at
LANGHAM COURT THEATRE
Tonight Through Mar. 12, 8:15 p.m.
Tickets $3.00
(Students & OAP $2.00 EXCEPT Fri. & Sat.)
BOX OFFICE OPEN
10 a.m. to 4 p.m. daily
Phone 382-7141

THE DEVIL MADE HER DO IT
"LUSCIOUS LINDA"
Warning for both: comp. conc. with sex. (B.C. Director)
PLUS: "HER ODD TASTES"
Ends Tonite
COMPLETE SHOWS AT 7:00, 8:15
fox cinema quadra at hillside 382-3370

Brentwood Inn
7172 Brentwood Drive
Brentwood Bay
Vancouver Island
NEXT TO MILL BAY FERRY
MARCH SPECIAL
FRESH CRAB COCKTAIL
SALAD BAR
OVEN BAKED SCONE BREAD
VEAL CORDON BLEU (BALKANISE)
With fresh vegetables and potato
CHOCOLATE LAYER CAKE Beverage
$10.95 Per Person
RESERVATIONS 652-2413
OPEN 7 DAYS A WEEK
SUNDAY BRUNCH 11:30-2:30
3-2

LAST WEEK!
Nightly 8 p.m., Sat. 7 and 10 p.m.
PUTTIN' ON THE RITZ
the music and lyrics of Irving Berlin
"First-rate smash" - Colonist
"Sheer joy" - Times
reservations 385-6815
THE BELFRY 1291 Gladstone

INTERESTED IN BUYING PEROGIES?
Phone 477-4714 or 656-1544
Weekdays, Eves. Only

KNEE SLAPPIN'... FOOT STOMPIN'
SKATING PARTY
FRIDAY NIGHT 8:15 p.m.
COME ON DOWN JOIN THE FUN
VICTORIA MEMORIAL ARENA
WIN FREE TICKETS TO SEE
JOHN MAYALL
MARCH 6
3-3

CINEMA SHOWCASE
FAMOUS PLAYERS THEATRES

Don't Miss The Fun!
FEATURE NIGHTLY AT 7:00 & 9:20
"CABALLEROS" AT 8:25 ONLY
GENERAL
OAK BAY 2184 Oak Bay Avenue 598 2213
KIDS $1.25
WALT DISNEY presents NEVER A DULL MOMENT Technicolor
WALT DISNEY'S The Three Caballeros in featurette form

NOMINATED FOR 10 ACADEMY AWARDS!
NIGHTLY AT 6:50 & 9:10
CORONET 836 Yates 383 6414
MGM presents NETWORK United Artists
MATURE. Warning: violence and coarse language throughout. —R. W. McDonald, B.C. Director

FOUR ACADEMY AWARD NOMINATIONS!
STREISAND KRISTOFFERSON
MATURE
Warning: coarse language throughout.—R. W. McDonald, B.C. Director.
CAPITOL 805 Yates 384 6811
A STAR IS BORN
NIGHTLY AT 6:40 & 9:10

JODIE FOSTER in The Little Girl Who Lives Down The Lane
NIGHTLY AT: 7:00 & 9:00
ROYAL 805 Broughton 383 9711
MATURE

TILLICUM DRIVE-IN Burnside at Tillicum 382 7531
OPEN FRIDAY, SATURDAY AND SUNDAY ONLY!

BOAT SHOW
Vancouver Exhibition Park
All this week

BOOK SALE
You Be the Judge on Values
ASSIZE COURTROOM, MARITIME MUSEUM
28 BASTION SQUARE
SATURDAY, MARCH 5 (doors open 9:30 a.m.)
Sponsored by
The Women's Auxiliary to the Museum
3-3

the movies
382-5922
DOUGLAS at HUMBOLDT
TOWNE
IN NOOTKA COURT
it's another movie weekend at the Towne Cinema
ENDS TONIGHT 7:00 and 9:00
THE NAUGHTY VICTORIANS
Completely concerned with sex. (R. W. McDonald, B.C. Dir.)
Starts TOMORROW!
Fellini's Casanova
HIS FIRST ENGLISH LANGUAGE FILM
A Film by FEDERICO FELLINI starring DONALD SUTHERLAND
A clasical sex story. (R. W. McDonald, B.C. Director)
NIGHTLY AT 8:00 P.M. — SUNDAY AT 2:00, 5:00 and 8:00 P.M.
LATE SHOW THIS FRIDAY AND SATURDAY AT 11:30 P.M. ONLY
medium cool
RESTRICTED
CHILDREN'S MATINEES
SATURDAY AT 1 P.M.
3 STOOGES DOUBLE FEATURE
3 Hours of Comedy
SENIOR CITIZENS $1.00 ANYTIME
LANDMARK CINEMAS of CANADA

Have you ever wanted to...
go on the bum... jump off a bridge... slug a biker... rob an armored car... run naked through the woods with a beautiful girl..?
The Supreme Kid
RESTRICTED
occasional sex and frequent coarse language. (B.C. Director)
STARTS FRIDAY
counting house 2 BROAD AT BROUGHTON 383-0494

CENTURY INN THE INN ON CENTENNIAL SQUARE
Buffet of the Century
Every Friday 6:00 to 10:00 p.m.
MENU
— Roast hip of beef carved to order, complete dinner
— Complete selection of cold cuts and various salads
— Baked salmon
— All you can eat for $7.95 including dessert and coffee.
Regular menu also available until 11 p.m.
Dance to the "Bill Sample Trio"
Tues. through Sat. from 8:30 p.m.
603 Pandora at Government 383-1151

BILL ZAALBERG
formerly lead singer from Brandy
LIVE Entertainment and
DANCING on our small Romantic Dance Floor
THURSDAY FRIDAY SATURDAY
RESERVATIONS PLEASE 385-4497
Hartwig Court, enter parking lot past Wharf at bottom of Yates.
Felice's 1218 Wharf, DINING LOUNGE
3-3

"Far superior in every aspect to 'The Godfather'." —MIAMI NEWS
RESTRICTED
Warning: some violent scenes. (B.C. Dir.)
NO WAY OUT
odeon 1 780 YATES STREET 383-0513
ENDS THURSDAY
MON.-THURS. 7:10, 9:10

George Segal
Jane Fonda
Bonny and Clyde they ain't
MATURE
DAILY
FUN WITH DICK AND JANE
odeon 2 780 YATES STREET 383-0513
1:35, 3:20, 5:15, 7:10, 9:10

JOHN BONHAM
JOHN PAUL JONES
JIMMY PAGE
ROBERT PLANT
GENERAL
IN CONCERT AND BEYOND
LED ZEPPELIN
THE SONG REMAINS THE SAME
haida 808 YATES STREET 382-4278
ENDS THURS.
MON.-THURS. 7:00, 9:25

GENE WILDER
RICHARD PRYOR
JILL CLAYBURG
"SILVER STREAK"
MATURE: Occasional coarse language. (R. W. McDonald, B.C. Director)
counting house 1 BROAD AT BROUGHTON 383-0494
NIGHTLY 7:00, 9:00

FRANCOIS TRUFFAUT'S SMALL CHANGE
counting house 2 BROAD AT BROUGHTON 383-0494
MATURE
english subtitles
NIGHTLY 7:00, 9:00 ENDS THURS.

TAKES YOU WHERE TAXI DRIVER DIDN'T DARE!
RESTRICTED
ROGER MOORE • STACY KEACH
frequent violence (B.C. Director)
in "STREET PEOPLE"
...The Story of The Naked City Today!
odeon 1 780 YATES STREET 383-0513
STARTS FRIDAY

we're having a luaua and you're invited!
March 1-March 5
RED LION INN
DINNER or DESSERT/COFFEE AND FLOOR SHOW...
PAT and KAIPO direct from Waikiki
Dinner and floor show (only $9.50) each, OR dessert/coffee and floor show (only $3.50) Shows at 8:30 and 10:15. Don't despair about being unable to go to Hawaii this winter — come to us instead, and enjoy a night of tropical relaxation! Continental and Hawaiian cuisine.
Reservations Please!
385-3366
2-28

enjoy dinner dancing at
HY'S HILLSIDE INN
Enjoy the relaxing atmosphere of our beautifully decorated dining lounge.
Music by GABBY
Friday 7-11 p.m.
Saturday 8-12 p.m.
Open Mon. to Sat. 11:00 a.m. to 1:00 a.m.
Hillside SHOPPING CENTRE
RESERVATIONS: 595-2552
American Express
1-28

MEMORIAL ARENA
FRIDAY RECREATION SKATING
10:30 to 12:00 Noon
1-20

ALLEN HOUGHTON PRESENTS
THE SPECTACULAR!
RAJKO HUNGARIAN GYPSY DANCERS & ORCHESTRA
Company of 35 direct from Hungary
Fast... Fiery...
Passionate...
Beautiful Costumes...
Brilliantly staged...
"Leaps into life with the mood and melody of Hungary's gypsy people"
ROYAL THEATRE, Monday, March 7, 8:30 p.m.
Tickets $6.50, $7.50, $8.50, $9.50
McPherson Box Office and Hillside Shopping Centre

Diary of a Stewardess
Girl of Passion
Warning: Completely Concerned With Sex —RW McDonald BC Dir.
STARTS TOMORROW!
fox cinema quadra at hillside 382-3370

NAT COHEN presents
An S. BENJAMIN FISZ production
MALCOLM McDOWELL
CHRISTOPHER PLUMMER
SIMON WARD
ACES HIGH
MATURE
haida 808 YATES STREET 382-4278
STARTS FRIDAY!

Top B.C. Chef Has a Captive Audience

MISSION — Award-winning chef **Mike Kedziora** has 50 regular customers — a captive group of gourmets who appreciate good grub and plenty of it.

Kedziora is food service supervisor at Ferndale Institution, a minimum-security federal prison near this city about 50 miles east of Vancouver.

He has just received the chef of the year award from the 120-member British Columbia Chefs' Association.

Does that mean the prisoners are getting the best cooking in the province? Not really.

Kedziora has all the ingredients of a world-class chef de cuisine, but the award was earned more for over-all contributions to the profession and industry (cooking, that is) than for Ferndale fare.

For most of the 38 years he spent in the Canadian army, Kedziora trained in cooking, cooked and taught others.

He helped found a school for aspiring army cooks and served in wide-ranging supervisory positions from Gagetown, N.B., and Camp Borden, Ont., to the Yukon.

He was a chef with the UN force in the Congo for nearly three years.

He retired from the army in 1968 and joined the Canadian penitentiary service in 1973.

He's had several successes; one prisoner went on to become an executive chef and another will be paroled (on Kedziora's recommendation) to take a vocational cooking course.

He's an affable chap, but when he gives an order, people jump.

"You never get the military style out of your system," the burly 54-year-old Kedziora said Wednesday. "I think like a civilian but I work army."

And for those food fanciers with an urge to try the cooking, all you need is a conviction carrying a sentence of two years or more and a careful eye for the Ferndale dining room motto:

Take All You Want, But Eat All You Take.

FAMOUS HANDGUNS up for auction at Christie's in London are held by Sue Ross. The Colt 'Python' .357 magnum in her left hand belonged to Ian Fleming, creator of James Bond. The engraved revolver in her right belonged to 19th century actress Sarah Bernhardt.

people

Amin's Name Taken In Vain By Bilker

BRUGES, Belgium — "**Idi Amin** owes me money because I was a mercenary in Uganda. Can you advance me 250,000 francs ($6,760) on that?" **Kamiel Willems**, a 28-year-old Belgian, asked an Antwerp bank last week.

The bank did not go for it.

He tried again at a Bruges bank, claiming he had money on an account with the Antwerp bank.

He was turned down again after the Bruges bank checked it out and found it was not true.

But, on Tuesday, the Bruges bank received a phone call from Antwerp, saying an amount of $6,350 had indeed arrived for the man. So Willems got an advance of that amount.

On Wednesday, he was arrested after the bank found out he had arranged the phone call from Antwerp himself and Amin had sent no money whatsoever.

Willems already had spent $3,700 to pay debtss.

Lolita Lauded

SANJUAN, Puerto Rico — **Lolita Lebron** nervously fingered her rosary and said she thanked God to be back in her homeland.

"I adore my country," she said.

Then the petite woman, who led a band of Puerto Rican gunmen in a shoot-up of the U.S. House of Representatives in 1954, was taken by federal marshals to Barceloneta for the funeral today of her daughter.

She barely saw the more than 1,000 flag-waving indendence advocates who welcomed her home like a folk hero Wednesday night.

"What kind of demonstrators," she asked, apparently not sure whether they had come to hail her or denounce her.

Mrs. Lebron, 57, a federal prison inmate in Alderson, W. Va., was granted a furlough by President Carter to attend the funeral of her daughter, Gladys Mendez, who died Tuesday. Mrs. Mendez was injured in a car accident Sunday.

Bewitching Bias Beef

COSHOCTON, Ohio — When the woman serving special concoctions like witch's brew and aphrodisiac behind the bar at Andy's-on-the-Hill' started talking about being a witch — "really!" — she was fired.

And that, says self-proclaimed witch **Billie Selph**, 36, is discrimination.

She has brought a complaint of religious discrimination before the Ohio Civil Rights Commission.

The commission, noting it is a first of a kind case, is taking it seriously.

Commissioner **Philip Fraker** said a meeting in Columbus on Friday will determine whether the evidence warrants a full investigation.

Mrs. Selph or "Lady Astarte" as she also is known, does not understand why she was fired.

"I assumed they knew I was a witch. I never made a secret of it," she said Wednesday night.

On a job application last December, she listed as a past-time her work toward a doctoral degree in witchcraft from the School of Wicca.

But, she said, her shift manager called her into the back room recently after an article about "The Local Witch" appeared in a city paper and told her the owner wanted her fired.

Attorney's for the restaurant claim Mrs. Selph was hired only temporarily during the Christmas holidays and was released at the end of the rush season.

Mrs. Selph, who boasts a master mixologist card from the Hotel Bartenders Union, claims she was hired to help expand the business and that her work had been praised.

Mrs. Selph says she admitted to herself she was a witch when she was in her 20's and since has converted her two daughters, 12-year-old Hecate and 18-year-old Cyphere.

She gives their witches' names so they won't be teased at school.

TIME FOR FAMILY FUN . . .

PARENT & TOT HOCKEY

FRIDAY NITES 7-8 P.M.

BOYS, GIRLS, MOMS, DADS WELCOME, CHILDREN MUST BE 8 YRS. OLD OR YOUNGER AND BE ACCOMPANIED BY AN ADULT. JUST DROP IN AND TRY IT, NO REGISTRATION FEES. JUST PAY AS YOU PLAY. ONLY 50¢ PER PLAYER. BRING YOUR OWN STICK AND SKATES — HELMET RECOMMENDED FOR JUNIOR.

DON'T FORGET — Family Skating, Sat., 10:30 to 12 noon. FREE lessons. Children must be with an adult.

PHONE 384-0444 FOR INFORMATION

3-3

JOHN MAYALL

British Blues Man

in concert

with special guest stars

CHILLIWACK

Victoria Memorial Arena

SUNDAY MARCH 6

Tickets — $6.00 advance at Arena and Hillside Mall

Presented by

CKLG AM and FM 99

3-3

Smitty's

BRITISH NIGHTS

THURSDAY-FRIDAY-SATURDAY-SUNDAY

MARCH 3-4-5-6

1. Roast Beef Dinner, English style

Yorkshire pudding, horseradish, vegetable, potatoes. Jolly good!

For One 4.25

For Two 7.50

2. Cornish Pastie

Cubed choice beef and vegetable rolled in light pastry, surrounded by whipped potatoes. Served with cole slaw, fresh vegetables and roll. So beautiful and delicious.

For One 3.50

For Two 6.50

3. Mutton Chops

Lamb chops served in Olde English Tradition. Two vegetables. Potatoes, and hot roll. Very lean and cooked to perfection.

For One 3.50

For Two 6.50

CHOICE OF SALAD OR SOUP

LUNCHEON SPECIALS DAILY AT COLWOOD, 850 DOUGLAS ST. AND 1150 GOVERNMENT

VICTORIA
850 DOUGLAS ST.
383-5612

COLWOOD
1752 Island Highway
478-6212

3-3

ALEX CRISTALL'S TOOL TOWN LTD.

FOR STORES

PRICES EFFECTIVE 'TIL MARCH 12

ONE STOP BUILDERS SHOPPING CENTRE

BUILT-IN DISHWASHER by GAFFERS & STATTLER

- Automatic Dual Detergent Dispensers
- Roll our racks
- Two stainless steel spray arms
- Porcelain enamel wash chamber
- Overflow protection switch
- 8 wash options — 10 cycle

1. Rinse and hold
2. Wash and hold
3. Full wash — cool dry
4. Full wash — no heat
5. Full wash — warm dry
6. 150° sani-wash
7. Hot scrubber
8. Super 8 wash

299

AVAILABLE IN HARVEST GOLD, COPPERTONE, AVOCADO, WHITE

LIGHTING VALUES FOR THE HOMES

Bedroom Fixture 6.99

Amber crackled glass
Antique brass canopy
11" diameter
8½" high
18.99

BLACK LANTERN by LCA
Width 8"
Height 18½"
Extends 8½"
14.99

4" SWIVEL KING CASTERS by Shepherd
Design eliminates king pin — the most common point of caster failure. 6.99 each

TOOL TOWN INTERIOR LATEX PAINT
TOP QUALITY LATEX DRIES TO A RICH LOOKING SCRUBBABLE FLAT FINISH. CLEANS UP WITH WATER. 7.99 gal.

HEAVY-DUTY RUBBER FLOOR MATS Deluxe quality — 20"x28" 3.99

2"x10" PLAIN ALUMINUM DOWNPIPE 1.99

2" PLAIN ALUMINUM DOWNPIPE ELBOW .... 39¢

OCTAGON ELECTRIC CEILING BOX complete with clamps and nail-on brackets .... 55¢

SWITCH OR RECEPTACLE BOX complete with clamps and nail-on bracket .... 65¢

BROWN S.P. TOGGLE SWITCHES .... 35¢

BROWN SINGLE SWITCH PLATES .... 9¢

HOUSEWIRE
14/2 NM07 copper housewire, 250' coil 18.99

LUFKIN TAPE
¾"x12' Model W9312 ..... 5.99

FISH & HOOK WOOD CHISELS by Sandvik
Assortment of popular sizes. Unbreakable plastic handles, full guaranteed.
6-pce. set in wooden case 33.99
5-pce. set 23.99
3-pce. set 14.99

BLACK & DECKER

HEAVY-DUTY ORBITAL FINISHING SANDER
Sponge rubber padded large base plate extends beyond the body to allow flush sanding in tight corners. Exhaust design keeps dust away from operators face. 9000 orbits per minute. 4½"x11" pad. 3.0 amps. Ball bearing .... MODEL 4015 79.99

⅜" PROFESSIONAL REVERSIBLE SCRU-DRILL
Converts from drill to screwdriver with quick turn of collar. Reversing switch nut permits quick removal of screws and nuts. 1000 RPM. 2.5 amps ...... MODEL 1574 59.99

3"x24" BELT SANDER
Up front controls for easy belt installation and tracking. compact design permits sanding in tight places. gear driven for Smooth power. 3"x24" paper size. Uses 3"x24" sanding belt. 5.2 amps. 12,000 SFFM .... MODEL 7450 69.99

HEAVY-DUTY 7¼" SUPER SAWCAT

AUTOMATIC BRAKE

COMPLETE WITH 20-TOOTH 7¼" CARBIDE BLADE

Electric brake eliminates coasting — stops blade instantly when trigger switch is released. Removable wrap-around steel shoe gives firm support at any angle. Auxiliary handle for stability on awkward cuts. Double insulated for maximum safety. 12.5 amps. Ball and needle bearings.

PRICE INCLUDES REGULAR COMBINATION BLADE AND BONUS CARBIDE BLADE

159.99 MODEL 3047

3-3

758 CLOVERDALE VICTORIA

386-8774

STORE HOURS: 8:00 A.M.-5:30 P.M. MON. TO SAT.

master charge

"TINY" TOOL TOWN 2484 E. Hastings Phone 255-5408

1680 S.E. Marine Dr. at Argyle Phone 327-0471

RUTLAND Corner Dougall Rd. and Highway 33 Phone 765-9721

SURREY 8064 King George Hwy 594-7531

CHARGEX

"TOOLY"

3-3

PRICES EFFECTIVE WHILE QUANTITIES LAST

NDP Accuse Lang Of Ignoring House

OTTAWA (CP — A New Democratic Party MP unsuccessfully moved adjournment of the Commons on Wednesday following an angry exchange with Transport Minister Otto Lang over government policy announcements.

Les Benjamin (Regina-Lake Centre), along with other opposition MPs, criticized the minister for ignoring Parliament by making important announcements about St. Lawrence seaway finances and passenger rail policy outside the House.

The motion to adjourn for the day was defeated in a vote in which 110 Liberals were opposed by all 90 opposition members present.

Bells calling MPs to vote on the motion rang for 35 minutes.

During this time, Lang made his announcement about seaway finances at a press conference and then returned to vote.

Lang's bypassing of Parliament to make important announcements was first raised by Michael Forrestall (PC — Dartmouth-Halifax East).

Forrestall's attempt to gain information on the seaway's future prompted Lang to say that such information would be distributed among MPs following a news conference after the daily question period.

MPs, however, wanted the information immediately so they could question the minister.

Robert Stanfield, former Progressive Conservative leader, also questioned the legality of Lang's proposal for eliminating the seaway debt by turning capital costs into equity.

Benjamin then joined the fracas by criticizing Lang for ignoring Parliament when important announcements were being made.

The Saskatchewan MP wanted to know what the minister considered important enough to announce first to the Commons.

Lang replied that Benjamin's question was too philosophical to be answered expediently in Parliament.

LANG — outside House

Head Office In Montreal For VIA Rail

MONTREAL (CP) — Transport Minister Otto Lang said Wednesday that Montreal has been chosen as headquarters for VIA Rail Canada, Inc., the new company created to manage passenger rail services.

Lang told a businessmen's group in nearby Laval that the president and chief executive officer of the new company will be J. Frank Roberts, who is CNR vice-president for the St. Lawrence region.

R. A. Bandeen, president and chief executive officer of CNR, has been appointed chairman of VIA's board of directors.

Lang said other members of the board will be drawn from CNR, CP Rail, governmenz, business and labor.

"I must point out that the establishment of VIA Rail Canada does not relieve CNR and CP Rail of their statutory obligations to provide passenger services," Lang said.

Mexico Convict Swap Next?

By PAUL WHITELAW
Times News Services

WASHINGTON — Ottawa hopes to reach agreement with Mexico on a prisoner exchange treaty within six months, Canadian Solicitor-General Francis Fox said Wednesday.

Fox spoke to reporters after signing a similar treaty with the United States, which will affect some 175 Canadians in American prisons and about 90 Americans in Canadian penal institutions.

The solicitor-general noted that while only 15 Canadians are known to be jailed in Mexico, their cases have generated considerable controversy because of alleged harsh treatment by Mexican authorities.

A U.S.-Mexico treaty on prisoner exchanges was signed recently, even though Canada began serious negotiations with Mexico before the United States did.

Fox told reporters that Mexico feels it is less urgent to negotiate with Canada since there are about 1,500 Mexicans in U.S. prisons but only one in a Canadian prison.

The signing of the Canada-U.S. treaty was facilitated by the Carter administration's desire to send both treaties together to the U.S. Senate for ratification.

Under the terms of the Canada-U.S. treaty, those Canadian and American prisoners plus others on parole or probation, may apply to be transferred to their home country, with the transfer subject to veto by either government.

The solicitor-beneral said the Canada-U.S. treaty differs from the U.S.-Mexico treaty in that a reference to "political prisoners" was deleted at Canadian insistence.

Canada, he said, does not have political prisoners.

NOTICE OF INTENTION
TO SET ASIDE AS A NATIONAL PARK OF CANADA LANDS BELONGING TO CANADA IN THE COUNTIES OF CHAMPLAIN AND ST. MAURICE IN THE PROVINCE OF QUEBEC.

Notice is hereby given that the Governor General in Council intends, pursuant to Section 10 of *An Act to Amend the National Parks Act*, Statutes of Canada 1974, Chapter 11, by proclamation to set aside as a National Park of Canada, under the name "La Mauricie National Park", the lands shown outlined by dotted lines on the accompanying map and described as follows.

In the Province of Quebec;

in the county municipalities of Champlain and St-Maurice (electoral districts of Maskinongé, St-Maurice and Laviolette), in the Seigniories of Batiscan and Cap de la Madeleine and the townships of Allard, Belleau, Deslauriers, Matawin and Radnor; all that land bordered by a heavy line and dealt with as La Mauricie National Park on Canada Lands Surveys Records Plan 61255, containing 207 square miles, more or less.

PLEASE NOTE that a copy of the above mentioned plan may be obtained from:

Parks Canada, Quebec Region, P.O Box 10275, Ste-Foy, Quebec, P.Q. G1V 4H5
OR
Parks Canada, Department of Indian Affairs and Northern Development, 400 Laurier Avenue West, OTTAWA, Ontario K1A 0H4

GIVEN at Ottawa this 29th day of January, 1977

Assistant Clerk of the Privy Council

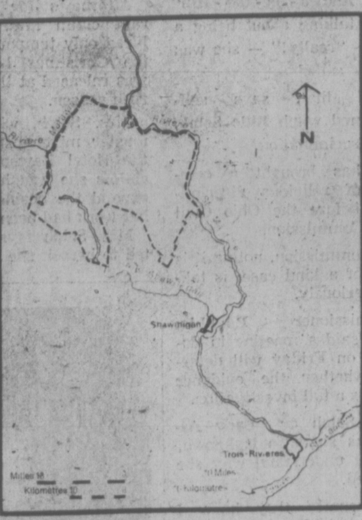

Indian and Northern Affairs
Affaires indiennes et du Nord

AVIS D'INTENTION
DE METTRE A PART A TITRE DE PARC NATIONAL DU CANADA DES TERRES APPARTENANT AU CANADA SITUEES DANS LES COMTES DE CHAMPLAIN ET DE ST-MAURICE DANS LA PROVINCE DE QUEBEC.

Avis est donné par les présentes que le gouverneur général en conseil a l'intention, conformément à l'article 10 de la *Loi modifiant la Loi sur les parcs nationaux*, chapitre 11 des Statuts du Canada de 1974, par proclamation de mettre à part à titre de parc national du Canada, sous le nom "le Parc national de la Mauricie", des terres delimitées par les pointillés sur la carte ci-jointe et décrites comme suit:

Dans la province de Québec,

dans les municipalités de comté de Champlain et St-Maurice (districts électoraux de Maskinongé, St-Maurice et Laviolette); dans les seigneuries de Batiscan et Cap de la Madeleine et les cantons Allard, Belleau, Deslauriers, Matawin et Radnor, toute cette étendue de terre contournée par un trait noir épais et considérée comme étant le Parc national de la Mauricie sur le plan 61255 des Archives d'arpentages des terres du Canada, contenant 207 milles carrés, plus ou moins.

Pour obtenir le plan mentionne ci-dessus veuillez écrire à l'une ou l'autre des adresses suivantes:

Parcs Canada, Région du Québec, C.P 10275, Ste-Foy, Québec (Québec) G1V 4H5
OU
Parcs Canada, Ministère des Affaires indiennes et du Nord canadien, 400 ouest, avenue Laurier, OTTAWA, Ontario K1A 0H4

Fait à Ottawa le 29 janvier 1977

Le greffier adjoint du Conseil privé

LOUGHEED SITS PAT

EDMONTON — Premier Peter Lougheed said Wednesday he doesn't take seriously the threat of Alberta separatism as posed by a new provincial party, the Western National Association.

Separatists sentiment in the province belonged only to a very small minority of people, he said.

The party plans to field candidates in the next provincial election, probably in 1979.

Meanwhile, Alberta Social Credit leader Bill Clark said Wednesday that Lougheed should travel to Quebec "to sell federalism" to Quebecers.

Clark, speaking to the annual meeting of the Edmonton Jaycees, said Prime Minister Trudeau's recent speech to the United States Congress was a positive step towards keeping Quebec within confederation.

"Now I think Prime Minister Trudeau and his government will have to go to Quebec and sell federalism and I suggest Premier Lougheed should do so also," he said.

"There's a kinship between Alberta and Quebec because they've been the strongest provincial rights provinces," Clark added.

Carter Seeks Help

WASHINGTON (Reuter) — Nearly half a million Americans will get a letter from the White House in the next few days asking them to suggest ways to save energy.

Asbestos Grab Wins Support

ASBESTOS, Que. (CP) — The asbestos regional development council has called for a virtual takeover by the province of three of Quebec's five asbestos companies.

In a brief submitted to Natural Resources Minister Yves Berube and made public Wednesday, the council proposed that the government acquire "an important interest, if not a majority interest," in Bell Asbestos Mines, Asbestos Corp. and American Smelting and Refining.

The three companies operate five mines in southern Quebec, all in the Thetford-Black Lake area.

The council represents 47 organizations, including municipalities, political parties, business associations, unions and social action groups.

The brief recommends that Canadian Johns-Manville Co. Ltd. be left untouched, at least for the time being, because council members feel the company is parepared to co-operate with the government "without being forced to do so."

★

CLOSED-DOOR QUE. SESSION

QUEBEC (CP) — About 125 representatives of various multinational corporations gathered here Wednesday for the start of a two-day conference on Quebec affairs sponsored by the Washington, D.C.-based Public Affairs Council.

Meeting behind closed doors, the businessmen took part with prominent Quebecers in discussions of political, social and economic changes in the province and the role of government in Quebec society.

Speakers included sociologist Marcel Rioux of the University of Montreal, Claude Ryan, editor of the influential daily Le Devoir, economist Pierre Harvey, and Cluade Marceau of the Institut des Recherches Politiques.

QUEBEC DENIAL

QUEBEC (CP) — Allegations that senior provincial civil servants must support the goal of Quebec independence to keep their jobs were denied Wednesday by Quebec's public service minister.

Denis de Belleval described as "irresponsible" and "vicious" a statement by former Liberal finance minister Raymond Garneau, who told a Montreal audience Tuesday that top civil servants had been given six months either to come around to the ideology of the new government or to quit their jobs.

Garneau said two deputy ministers had personally told him of the threats.

NOTICE TO BUS PASSENGERS

Minor changes affecting the following routes will begin Friday, March, 1977

927 GORDON HEAD FASTBUS
Monday through Saturday Service

Between the hours of 9:00 a.m. and 5:45 p.m. trips leaving the Legislative Buildings and Douglas St. at Yates St. will be rescheduled to leave 3 minutes ahead of the present times. All other times remain as presently scheduled.

928 MAJESTIC FASTBUS

P.M. trips leave Legislative Buildings at 4:35, 4:50 and 5:04 p.m. Leave Douglas and Yates at 4:42, 4:57 and 5:12 p.m. All other times as presently scheduled.

930 DOUGLAS FASTBUS
Saturday Service

From 12:45 p.m. to 12:30 a.m. service has been adjusted to correspond with the present Monday to Friday Service.

918 CAREY FASTBUS

P.M. trips leave Legislative Buildings at 4:12, 4:31, 4:43, 5:01 p.m. Leave Yates and Douglas 3:50, 4:05, 4:20, 4:35, 4:50, 5:05 p.m. All other times as presently scheduled.

22 BURNSIDE
Monday through Saturday Service

Evening service has been adjusted as follows:
Leave City — no change. Leave Burnside and Holland 6:18 p.m., 7:00 p.m. then every hour to 11:00, 11:55 p.m. Leave Hastings and Wilkinson — W7:07 p.m. then every hour to W11:07, W12:00mn. Leave Burnside and Marigold — 7:12 p.m. then every hour to 11:12, 12:05 a.m. Leave Burnside and Tillicum — 7:15 then every hour to 11:15, 12:07 a.m.

For Transit Information Only Phone 382-6161
For general enquiries, lost property and charter and sightseeing information. Phone 382-9261

B.C. HYDRO TRANSIT

3-3

Freedom of choice.

When you've only got one life to lead, it's good to know you can lead it two ways, on a Honda XL.

A Honda XL makes any road a little smoother and a lot more interesting.

But when you run out of road, or head straight for the hills, the exceptional qualities of a Honda XL begin to show through.

A dual-purpose XL will go through, over or around just about anything to get you where you want to go.

Honda XL's are four-stroke, so they're light on both noise and pollution. And plugs aren't easily fouled up. And because of its wider power band, an XL won't sputter out as you head for the top of the hill.

And when it says Honda on the tank, you know an XL will not only take you where you want, it'll get you back.

This year the XL-350 is $1,574*. The XL-250 is $1,399* The big XL's from Honda. For both sides of your lifestyle.

You're ahead on a
HONDA

*Manufacturer's suggested list price, F.O.B. Toronto, Montreal, Vancouver and Dartmouth. Dealer may sell for less. Does not include distribution, dealer pre-delivery charges, licence and taxes. These factors may vary from region to region

Be a specialist! Take a Canada Safety Council Rider Training Course. See your Honda dealer for details

MULLINS MARINE SALES LTD. 925 Yates St. 382-1928

COLWOOD HONDA 2781 Millstream 478-8831

BROOKLANDS MOTORCYCLE 937 Fort St. 383-5926

Coast to Coast newspaper Advertising Sells the Most

FOOD & nutrition

Delightful Cheese Touch

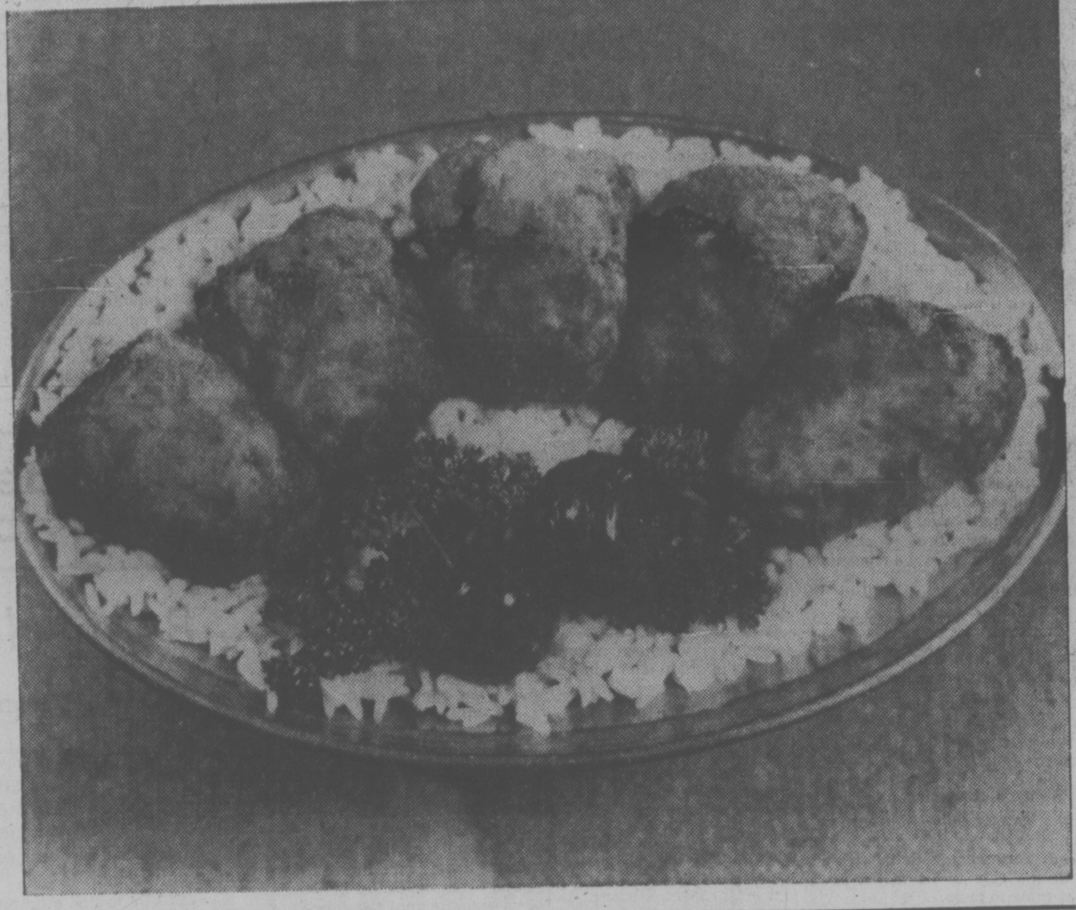

This delightful dish adds a cheesy touch to main course chicken.

- 3 chicken breasts
- Wedges Edam or Gouda cheese
- flour
- break crumbs, dry
- 2 eggs, lightly beaten
- deep fat for frying.

Cut chicken breasts in half, and bone. Pound to about ¼ inch thickness. Place wedge of imported Holland cheese on each half breast, roll and tuck in edges so cheese is completely enclosed. Secure with a skewer or toothpick.

Coat with flour then dip into beaten egg. Roll in bread crumbs, completely coating the chicken roll. Allow chicken rolls to dry 10-15 minutes.

Fry in pre-heated (325 degrees F) deep fat until golden brown, about 5-7 minutes.

Serve on bed of buttered, fluffy rice with mushroom sauce and garnish with pickled crabapples or peaches. Makes 4 servings.

JUICY ERSATZ FRUIT

CAMBRIDGE, Mass. (AP — Scientists say they have made juicy chunks of fruit from artificial ingredients in preparation for future fruit shortages.

Freshly made, the fake fruit is firm, translucent and cut into cubes about the size off diced pineapple. It can be flavored, textured and colored to resemble natural fruit, the developers say, and could be molded to look like farm-grown fruit.

When freeze dried, the fake fruit is light and foamy and tastes like sugary cereal.

The new fruit is being developed at Massachusetts Institute of Technology for the U.S. National Aeronautics and Space Administration.

Its first use will be to feed astronauts on long journeys into space. But within a generation, scientists say, the imitation pineapples, cherries and bananas will probably be common ingredients in products on supermarket shelves.

"discover your own Treasure . . . A SLIM beautiful body."
$10 FOR 5 FULL WEEKS
AGE 21 OR OVER
CALL 595-5252
European Spa Fitness Centres
1570 Hillside, Victoria
2-22

come see our new Spring fashions

Cruisewear, pant suits, dresses by Bernard Cowan, Skirts, Tops, Raincoats Sweaters by Le Roy . . . do visit our store and see this exciting new selection.
But — be prepared to fall in love with a few of these most attractive new styles for your spring and summer wear.

K FASHIONS
808 Douglas Street, 385-7100
CHARGEX
master charge
3-3

Mary Moore

Not Cheap, but Good

By MARY MOORE

When the telephone rings and I hear Doris W's voice I know something good is coming. "I'm sending Jimmy over with a piece of carrot cake I have just made."

It was just before 6 and I was starving and ate the whole piece before my dinner.

This 13"x9" cake is not cheap. Luscious and nutritious is the best way to describe it. The icing calls for white cream cheese and you should put a note in your files to use it for other cakes in the future.

LUSCIOUS CARROT CAKE

- 2 c. stirred but unsifted cake-and-pastry flour
- 2 tsp. baking soda
- 1½ tsp. baking powder
- 1 tbs salt
- 2 tsp. cinnamon
- 2 c. sguar
- 1½ c. oil
- 4 egges
- 2c grated carrot (blender is excellent for this)
- 1¼ c drained, crushed pineapple
- 1 c. chopped nuts.

Place sifter over large bowl and measure flour, baking soda, baking powder, salt and cinnamon into it and sift into bowl. Now add the sugar, oil and eggs and beat hard by hand one minute. Add carrot, pineapple and nuts and beat to mix. This batter is quite moist. Grease bottom of 13"x9 pan. Line bottom with buttered heavy brown paper. Pour in batter and bake at 350 deg. Fahr. on centre shelf of oven for 35 minues or until when gently touched at centre your finger print does not remain. Cool. Frost with with cream cheese frosting.

CREAM CHEESE FROSTING

- One 4-oz. pkg. white cream cheese
- ½ c butter (or margarine if necessary)
- 2 c. icing sugar
- 1 tsp. vanilla

Measure all frosting ingredients into beater bowl and beat until perfectly smooth. Spread on cooled cake.

Cut cake into squares from pan.

NOTE: If you must remove it from the pan for party purposes, to facilitate removal use double heavy brown paper to line pan.

ENGLISH PUDDING

- 3 cups mixed candied fruits
- 1 cup flour
- 1 cup sugar
- 1 cup crushed saltine crackers
- 1 cup seedless chopped unpeeled apples
- 1 cup chopped beef suet
- 1 teaspoon cinnamon
- 1 teaspoon allspice
- ⅔ cup milk
- 2 eggs, slightly beaten.

In large bowl, mix together dry ingredients. Add milk and eggs, mixing well.

Pack mixture loosely into hot sterilized pint jars, leaving 1-inch headspace. Place lid on each jar and tighten ring firmly but do not force. Process pint jars in a pressure canner at 10 pounds pressure (240F.) for 50 minutes.

Serve with hard sauce or whipped cream. Recipe yield is about 4 pints of a really delectable dessert, a homemade treat.

Button Campaign

TORONTO (CP) — The York-Toronto Lung Association has announced plans to flood Metropolitan Toronto schools with anti-smoking buttons. The buttons will have such slogans as "I Never Started" and "Kissing a Smoker is Like Licking an Ashtray."

Swedish Jeweller (VICTORIA) Ltd.
COMMERCE BUILDING
383-6512
HILLSIDE CENTRE
595-3532

LAST TWO DAYS
FRIDAY, MAR. 4th 9:00 A.M. to 9:00 P.M.
SATURDAY, MAR. 5th 9:00 A.M. to 5:00 P.M.
SAVE 20% ON ALL FABRICS
Thousands to Choose From!
Including Famous Name Manufacturers such as Sanderson, Citex, Woeller, Collins and Aikman LaFrance and Many More.

• 30 HIGHLY QUALIFIED PEOPLE TO SERVE YOU
ALL WORK GUARANTEED
FREE ESTIMATES
OPEN FRIDAY NIGHT 'TIL 9 P.M.
GREGG'S FURNITURE MANUFACTURERS (VICTORIA)
2300 DOUGLAS ST.—388-7365
SPECIAL DEMONSTRATION — SATURDAY, MARCH 5th, 10 a.m. to 4 p.m.
SCOTCHGARD FABRIC PROTECTOR
The Scotchgard Factory Representative will show you how this amazing product will give longer-lasting beauty and protect the fabric on your home furnishings.
FREE DRAW—NO PURCHASE NECESSARY
JUST ENTER YOUR NAME, YOU MIGHT WIN A SCOTCHGARD APPLICATION TO THE VALUE OF $60.00. DRAW TO BE MADE 4 P.M. SAT.
3-3

Etagere

Monastery Furniture announces:
Our 1st anniversary sale MARCH 4-12
we are happy to have served so many customers in our first year.
Over 650 customers — many from Victoria — and some from Kitimat, Gold River, Inuvik, Duncan, Nanaimo, Terrace, Sidney, Sayward, Saanichton, Coquitlam, Powell River, Comox, Kelowna, and Vancouver. Join them March 4-12 . . . the savin's fine.

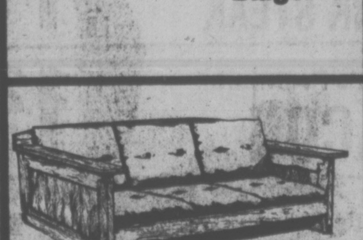

Sofa

Coffee Table

Lamp Table

You SAVE 4 ways
1. Assemble yourself
2. No delivery charge
3. Direct from Manufacturer to Our Store
4. 10% OFF on all merchandise during SALE March 4-12.

To Celebrate this occasion and to Welcome Spring . . .
½ Dozen lovely Daffodils to all customers . . . old and new.

monastery furniture
942 Fort

SEE WHAT MONASTERY'S ANNIVERSARY SALE CAN DO FOR YOU
Monastery Furniture — a family owned and operated business.

Peanuts Deserve Better Culinary Fate

By CRAIG CLAIBORNE

NEW YORK — I would indeed be remiss and perhaps feel a touch of remorse to let the recent inauguration of U.S. President Jimmy Carter pass without at least a brief reflection on the role of the peanut in the kitchen. Oddly, while goobers, or groundnuts, seem as American as corn on the cob, they have never figured largely in the United States' most sophisticated dishes.

Don't mistake me. As much as anybody else, I like peanuts, hot and roasted and preferably cracked by hand and taken from the shell. Peanut butter I can do without, although it is a well-known fact that for most Americans it was a national passion and rage back in the days when Plains were something people flew in or a place where the buffalo roamed. But where serious cooking is concerned, America's peanut dishes are simply not all that urbane.

The Indonesians do marvellous things with peanuts — mostly in sauces for things on skewers and the like. One of the greatest of Szechwan dishes is Kung Pao chicken, a stir-fried dish made with cubed chicken breasts, peanuts and a hot chili sauce. It was named for Ting Kung Pao, a Chinese official who fled Szechwan as a political refugee a few hundred years ago during the Ching Dynasty.

PEANUT SOUP

- 2 tablespoons butter
- ⅓ cup finely chopped onion
- ⅓ cup finely chopped celery
- 2 tablespoons flour
- 2 cups rich chicken broth
- 1 cup heavy cream
- ¼ teaspoon nutmeg
- 1 cup cream-style peanut butter
- Salt to taste
- Medium dry sherry wine

1. Melt the butter in a saucepan and add the onion and celery. Cook, stirring until onions wilted.

2. Sprinkle with flour and add the chicken broth, stirring rapidly with a wire whisk. Add the milk, cream, nutmeg and peanut butter and stir until smooth. Add salt to taste. Bring to the boil.

3. Serve hot with the wine on the side to be added according to taste.

craig claiborne

CHEF T. T. WANG'S KUNG PAO CHICKEN

- 1 large whole chicken breast, skinned and boned, about 10 ounces
- 1 egg white
- 2 tablespoons corn starch
- 2 teaspoons dark soy sauce
- 2 teaspoons dry sherry or shao hsing wine
- 1 teaspoon sugar
- ⅛ teaspoon monosodium glutamate (optional)
- 1 teaspoon red wine vinegar
- 2 cups peanut, vegetable or corn oil
- 1 clove garlic, cut into very thin slices
- 4 hot, dried red peppers
- 2 scallions, cut on the bias into half-inch pieces
- ½ cup roasted, shelled peanuts
- 1 tsp. chili paste with garlic
- 1 tbsp. water

1. Cut the chicken into ¾-inch cubes. Combine with the egg white and half the cornstarch. Blend well. Refrigerate about half an hour.

2. Combine the dark soy sauce, sherry, sugar, monosodium glutamate and vinegar. Set aside.

3. Heat the oil in a wok or skillet and when it is very hot, add the chicken, stirring rapidly to separate the chicken pieces. Cook only about 30 seconds and drain.

4. Pour off all but about three tablespoons of oil from the wok and add the garlic and hot peppers, stirring. Add the scallion pieces, stirring, and cook about five seconds. Add the peanuts and stir quickly. Add the chili paste and the soy sauce mixture. Add the remaining tablespoon of cornstarch blended with the water. Immediately add the chicken and stir quickly until well blended, about 10 seconds. Serve.

Yield: 4 to 6 servings.

INDONESIAN CHICKEN SATAY

The chicken on skewers:

- 2 lbs. skinned, boned chicken breasts (about 4 whole breasts)
- 2 tbsp. chopped shallots
- ¼ tsp. shrimp paste (trassi), see note
- 1 tsp. finely minced garlic
- 1 tsp. grated fresh ginger
- 2 tbsp. peanut butter
- 2 tbsp. lime juice
- ½ tsp. turmeric
- ½ tsp. ground cardamom
- 1 tsp. cumin
- 1 tbsp. brown sugar
- ½ tsp. sambal oelek (a hot pepper sauce, see note
- 1 tsp. crushed coriander seeds, or, preferably, 1 tbsp. chopped fresh coriander leaves
- 1 tbsp. ketjap manis (a sweet soy sauce, see note
- 1 tsp. sereh powder (lemon grass), see note
- 2 tsp. light or dark soy sauce

The dipping sauce:

- 3 tbsp. ketjap manis
- 2 tbsp. lime juice
- 1 tsp. grated fresh ginger
- 1 tsp. finely minced garlic
- ½ tsp. sambal oelek
- 1 tsp. light or dark soy sauce

1. Prepare a grill for barbecuing.

2. Cut the chicken into 1½-inch cubes.

3. Combine the remaining ingredients for the chicken and blend well. Add the chicken and stir until the cubes are well coated. Set aside.

4. Combine all the ingredients for the dipping sauce and pour into a serving dish.

5. Arrange the cubed chicken on several skewers. Grill over hot coals or broil, turning as necessary, until chicken is done. Serve hot with rice and the dipping sauce on the side.

CURACAO FEAST AT THE EMPRESS

A five-day Curacao food festival starts at the Empress Hotel next Tuesday.

This is the CP Hotels' fourth annual food festival. It will tour 14 of the company's Canadian hotels during an eight-week period.

The Korsow Boca Dushi, a group of seven musicians, will entertain in the hotel's dining room during the five-day visit.

The music will be Spanish and African in flavor. Using guitars, mandolins and drums, the musicians will play music representative of Curacao, which was a Spanish colony during the 17th century and which drew many Africans, as well as Spanish, English and Dutch settlers in the 17th and 18th centuries.

The Curacao menu will be served in addition to the dining room's normal menu.

It includes seviche (raw pickled fish), black bean soup, avocado salad, red beets salad, arroz con pollo (chicken, rice and vegetables), island chicken curry with coconut rice, scabechi (cooked pickled fish), Curacao-styled red snapper, sweet potatoes, squash and egg plant. The dessert will include banana cream and pumpkin pies.

The travelling festival marks CP Hotels' recent expansion into Curacao and other planned ventures in the Caribbean.

The company started operating the 258-room Curacao Plaza in Willemstad, Curacao, in 1976.

A Curacao for Two contest will be held during the Victoria visit. The prize includes return tickets for two to Curacao via American Airlines and a one-week stay at the Curacao Plaza, including three meals a day.

Previous CP Hotels' food festivals were from Mexico, Japan and Germany.

dear abby

Panty-Hose Poser For Well-Reared

DEAR ABBY: What's my problem? Well, to put it honestly, I have a king-sized behind. I'm not really fat, but heavy thighs and big behinds run in my family.

I would love to find a brand of pantyhose to fit me, but there just aren't any. I've tried the stetch kind, which fits my legs perfectly, but when I try to pull them up over my rear, they do't even begin to reach my waist. I've bought the tall-girl size, even though I'm only 5 foot 3, but they don't work either.

I'm sure there are plenty of other women with the same problem, so you'd be doing us all a tremendous favor if you got the pantyhose manufacturers to design something especially for us well-reared women. They would sell like hotcakes.—WELL-REARED

DEAR WELL-REARED: Unless someone was putting me on, I heard that there is a pantyhose on the market for women with your problem, and it's supposedly named "Fat Fannie Pantyhose." Send me your name and a stamped, self-address envelope, and I'll have it checked out by the time this hits print.

DEAR ABBY: My husband's business associate ("Mr. X") recently lost his wife after a marriage of nearly 40 years, so we telephoned him (he lives in New York) and invited him to our little winter home in Palm Springs, Calif., to rest up and get over his grief. Mr. X said he would love to come for a few weeks.

About 10 minutes later he called back asking if he could bring his "girlfriend"! Abby, we were shocked! My husband said, "But we have only one guest room." Mr. X said, "That's O.K., I want to see how this old gal looks in the morning before she puts her face on."

With that, he hung up, so now we are trapped. We certainly don't want that kind of setup here, but what can we do?—TRAPPED

DEAR TRAPPED: Call Mr. X before he heads west and tell him that the inviation was for him alone. And if he has in mind auditioning "new talent" while he recovers from his grief, he'll have to find a friend with a larger home.

CONTINUING EDUCATION
UNIVERSITY OF VICTORIA

ADULT INDIVIDUAL FITNESS PROGRAMME

This course will consist of twenty hours of structured activity on two evenings per week. There will be two sections: one for those who feel they are below average in terms of fitness, and one for those who consider themselves average or above average. The latter course will be more demanding. The course content will include diagnostic testing of each participant, a variety of fitness activities and use of selected recreational facilities in the McKinnon Centre for the duration of that course. Supplementary to the activity sessions, guest lecturers will present topics related to health and fitness.

Registration limited to 30 per section.
Beginning March 14 and 16, for 10 weeks, as follows:

	MONDAY	WEDNESDAY
7:30-8:30 p.m.	Low-fit	Low-fit
8:30-9:30 p.m.	Aver.-fit	Aver.-fit

The McKinnon Centre. Fee $40.
Co-ordinator: Dr. B. Howe, Division of Physical Education, Faculty of Education.
Instructors: Members of the Division of Physical Education, Faculty of Education.

Wellburns
LOCALLY OWNED
LOWER YOUR FOOD COST
OPEN 7 DAYS A WEEK TO SERVE YOU BETTER

SUNDAY	MON.	TUES.	WED.	THURS.	FRI.	SAT.
10-6	9-9	9-9	9-9	9-9	9-9	9-6

OUR TWO LOCATIONS ARE PANDORA AT COOK and WILKINSON and INTERURBAN

California LETTUCE Ea. 33¢
Canada No. 1 Mexican TOMATOES LB. 43¢
Snoboy Texas GRAPEFRUIT Pink or White 7 FOR 1.00
Snoboy BROCCOLI LB. 49¢
Local No. 2 POTATOES 15-lb. bag 89¢
Mandarin Tangerine ORANGES 6 lbs. 1.00
Canada Grade A 1 or 2 CHUCK ROAST LB. 69¢
Smoked Pork PICNIC LB. 69¢
Boneless Pork Butt ROAST LB. 1.29
PORK STEAK LB. 1.29
Swift's Premium BACON LB. 1.29
Swift's COTTAGE ROLLS Hlvs. LB. 1.59
Quik Instant CHOCOLATE 2 lbs. 1.99
SALADA TEA BAGS 120's 1.99
TURKISH COFFEE lb. 2.49
NESTLE'S SOUP-TIME 49¢ Pkg.
WESTERN FAMILY MARGARINE 3 lbs. 1.09
ROBIN HOOD FLOUR 20 LBS. 2.95
SUNLIGHT DETERGENT 5 LBS. 2.39
DELSEY TISSUE 4 ROLLS 99¢
2-LITRE ISLAND FRESH ICE CREAM + 1 QT. ORANGE CRUSH BOTH FOR 1.79
3-3

the potters wheel
presents an exhibition by
BOB KINGSMILL
RAKU TO STONEWARE
Preview: March 7—7:30-10:00; Exhibition: March 8 through 19
633 Courtney, Nootka Court Mall, Victoria 386-0216
3-3

THE LAMP LIGHTER
WE ARE MOVING!
Shortly we will be moving to the corner of Blanshard and Johnson (formerly Victoria Super Service). To help ourselves with the move we have reduced prices on our entire display and warehouse stock.
15% to 50%
AVERAGE SAVING:
30%
Hurry For Best Selection
- LIGHT FIXTURES
- LAMPS
- LAMP SHADES
- EVERYTHING GOES
Open Friday Night 'til 9 p.m.
Monday to Saturday 9:30 to 5:30
ALL SALES FINAL AT SALE PRICES
LAMP LIGHTER
1726 Douglas St.
Across from The Bay
388-6717
3-3
THE LAMP LIGHTER

OAK BAY VILLAGE SHOES
PRE-SEASON SALE
AT LEAST 10% OFF ALL NEW STOCK
PLUS 20% TO 60% OFF SELECTED ITEMS
SHOES for MEN LADIES and CHILDREN
HOURS 9-6 DAILY
2236 OAK BAY AVE.
2-27

SPECIAL SALE
DYE LOT ODDS AND ENDS
YARN ALL SKEINS 1 OZ. & OVER 50¢ PER SKEIN
GOOD SELECTION OF CREWEL KITS & NEEDLEPOINT CANVASSES
ALSO A NEW SHIPMENT OF BUFFALO WOOL HAS JUST ARRIVED
James Bay Needlecraft
Parliament Mews Menzies at Simcoe, 383-5212
Open Tues. to Sat., 9-5:30

NEED NEW DRAPES?
Call This MOBILE DRAPE STORE "TO YOUR DOOR"
SAVE UP TO 20%
ON MADE TO MEASURE DRAPES
• WE MEASURE THEM • WE MAKE THEM • WE INSTALL THEM
■ FULL RANGE OF FABRICS TO CHOOSE FROM.
■ COMPLETE HOMES A SPECIALTY.
■ EXACT PRICES — NOT JUST AN ESTIMATE.
PHONE US DAY OR EVENING, WEEKDAYS OR WEEKENDS
386-1259
MOBILE DRAPE STORE LTD.
• CUSTOM DRAPES • BED SPREADS • DECORATIVE RODS • KIRSH RODS
WE HAVE MANY FIRE RESISTANT MATERIALS IN A LARGE VARIETY OF PATTERNS FOR: HOUSES, APARTMENTS, CONDOMINIUMS, OFFICES, STORES, RESTAURANTS, TRAILERS, BOATS, ETC.

EVERY SATURDAY AT
PEOPLES JEWELLERS
10 A.M.-5 P.M.

Ear Piercing Clinics with Registered Nurses
Hypo-allergenic • Safe • Sterile
Note: Parental or guardian release required for minors.
Piercing with gold plated surgical steel studs $9.99*
Piercing with surgical steel studs $8.99*
20% OFF SPECIAL OFFER*
Piercing customers will receive 20% off the regular price of the first pair of earrings purchased at Peoples.
LOCATIONS
• MAYFAIR SHOPPING CENTRE
• HILLSIDE MALL
PEOPLES JEWELLERS
CLINICS BY CANDYM ENTERPRISES LTD.

elizabeth forbes

Lots to Learn For New Judge

It's been stimulating, exciting, rewarding and, at the same time, a listening, remembering and participating experience.

That's the way Frances Elford describes the two weeks since she was named one of nine new citizenship court judges across Canada, and one of two women (the first) to be appointed in this province.

At her home in Victoria for a brief visit last weekend, Mrs. Elford told me that outside of the formal ceremonies in Ottawa and one or two receptions to mark inaugauration of the new Citizenship Act, she and the other new appointee in British Columbia, Marjorie Cantryn of Burnaby, have been busy watching and learning at citizen court headquarters in Vancouver.

Bascially, under the new act, there are three divisions to the work, she says:

First, the responsibility of conducting hearings to determine whether or not an applicant is eligible for citizenship; next, the duty of arranging and conducting citizenship ceremonies, from time to time, in various parts of the province, and finally, what Judge Elford calls "in a sense the ambassadorial side of our work, which is to talk to individuals and groups of people wishing to learn more about the Citizenship Act and its functions."

There are now 31 citizen court judges in Canada and of these, 14 are women.

The number of judges in British Columbia has been increased to four, with the two women joining Norman Oreck and Bruce Howard, who were appointed some time ago.

All four are based in Vancouver and work out of citizen court headquarters there.

When Prime Minister Trudeau formally inaugurated the new Citizenship Act on Feb. 15, they were in Ottawa for the ceremony.

The following day (Feb. 16) all citizen court judges, former appointees as well as the new, were sworn in under the new act by Justice Minister Ron Basford and Secretary of State John Roberts.

Now it is their duty to proclaim the act in their own provinces.

This Friday, Judges Elford and Cantryn will be in Kelowna to conduct a proclamation ceremony. A week later they go to Prince George for another ceremony.

Then, on Friday, March 18, Frances Elford will conduct a proclamation ceremony in the citizen court office here, and on Monday, March 28, she will preside at a citizenship court in Victoria — "my first" she says with a hint of pride in her voice.

(This last date has been changed from March 21 in order to give all applicants plenty of time to attend.)

Centres where courts are held at present are Vancouver, Victoria, Prince George and Kelowna, with occasional sittings in Abbotsford, Nanaimo and Port Alberni.

At the moment, eastern B.C. comes under thte jurisdiction of the Calgary judge, "but that could change," Frances Elford says.

During court sessions and at proclamation ceremonies, citizen court judges wear their robes of office.

These include a long black skirt for the woman and pin-striped trousers for the men, with white, long-sleeved shirt, wing collar, black fitted vest, white tabs at the throat, and the long, black robe.

During the past two years, this robe has been brightened by the addition of plum-colored ribbons extending from the nape of the neck, over both shoulders and down the front almost to the hemline.

In preparation for duties that are ahead, judges Eflord and Cantryn have spent every working day since they returned from Ottawa at the Vancouver office.

They have sat in on courts, watched as applications were processed, and as they have become conversant with the needs and the problems, they have taken their turn in receiving application papers and interviewing applicants.

They have also spent considerable time familiarizing themselves with the new act and its many changes.

Now they are ready to take their full share of responsibility for conducting courts and accepting applications in various parts of the province, also at headquarters in Vancouver when they are not on the road.

"It's been a hectic two weeks," Frances Elford told me," and if the present rush of applicants continues, as it is expected to do, the days up ahead will be just as busy."

This new citizens court judge's background, as I'm sure I do not need to remind you, fits her well for the position.

She has been active in work with the United Appeal, the University of Victoria, the Victoria Council of Churches, and in the Liberal Party. She was an alderman in Oak Bay for six years and mayor of that municipality from 1970 to 1973.

As a member of the IODE, the PEO Sisterhood, University Women's Club and the Association of Women Electors, she has done her share of community work.

She has worked with people of all ages and from all walks of life and she will be sympathetic to the many—and different—needs and problems of those applying for Canadian citizenship.

Of necessity she will now have to live part-time in Vancouver, returning to Victoria whenever she can do so.

Nevertheless, she and husband Daryl consider the Larkdowne place in this city as "home" and they plan to keep it that way.

Judge Frances Elford

STUFFED DILL

16 dill pickles
¼ pound liverwurst
1 tablespoon chili sauce
Dash dry mustard.

Cut ends from pickles. Using vegetable peeler, remove pickle centres. (Reserve centres for future use in sandwich fillings.) Blend liverwurst, chili sauce and mustard. With the aid of a paring knife, stuff mixture into pickles. Chill. Cut each pickle into about 6 slices.

Serve as hors d'oeuvres, or garnish, or snack. Calories per slice are about 5, a real treat for the dieter who only too often has to pass up nice nibbles.

indoor gardens

By LYNN and JOEL RAPP

Dear Lynn and Joel: Help! I have never seen a really healthy bridal veil plant (a member of the Tradescantia or Wandering Jew family). I had only seen them in stores so I assumed they were simply just not well cared for, but now I have one of my own and I have cared for it ever so carefully. It now measures about 18 inches across. But to my dismay I find it is so sensitive to watering that it ends up with brown leaves closest to the soil. I can't figure out any way to water so as to avoid wetting the crown and causing this brown condition. Please help me if you can. Sincerely.—G.W.

Dear G.W. Almost any bushy topped plants such as ferns, creeping Charleys, Wandering Jews, piggybacks, and so forth, will turn brown at the crown if watered straight down. Some people prefer to let the plant sit in water long enough to absorb the proper amount of moisture whenever needed. Others merely lift the fronds and water carefully along the sides.

We think that either method will be satisfactory in your case.

By the way, when those tiny white flowers appear on your plant, don't fret if they fall off within a day or two. That's about their life span, and all they're doing is sapping energy from your plant. Frankly, we wouldn't be too upset if we were you. Sounds like the marriage between you and your bridal veil is working out very successfully.

e. m. carter ladies' wear
HAS SOMETHING SPECIAL FOR YOUR SPRING WARDROBE.
OUR STORE IS PACKED WITH THE LATEST OF EVERYTHING IN SPRING FASHIONS FOR ALL AGE GROUPS.
SEE OUR RACK OF SPECIALS UP TO 50% OFF
Come in and Discover Why e.m. carter is known for . . . Beautiful, Carefully Selected Ladies' Wear.
e.m. carter ladies' wear
Parliament Mews 230 Menzies 385-6511
Use Our Budget or Layaway Plan Open Daily, 9-5:30

A GOOD TIME TO STOCK UP!
FREEZER BEEF
• SIDES ...... LB. 89¢ • HINDS ..... LB. 1.19
• FRONTS ..... LB. 79¢
ALL CANADA GRADE A MEAT
SCOTCH TREATS
• BLACK PUDDINGS
• MEALIE PUDDINGS
• HAGGIS
• SLICING SAUSAGE
MADE ON THE PREMISES
• ALSO AVAILABLE AT •
BRITTANIA FISH & CHIPS
2280 CADBORO BAY RD.
(CORNER OF BOWKER) 592-1413
SEA-TO-YOU FISH 'N CHIPS AND SEAFOOD RESTAURANT
SHELBOURNE SHOPPING PLAZA 477-3134
there's always something special at
McCOLL'S MEAT MARKET
AMPLE FREE PARKING AT THE
Parliament Mews MENZIES at SIMCOE 382-1611

S. J. PEDEN LTD.
VANGUARD
rentals

RESERVE NOW!
For that sunny summer fun filled vacation, Mini-Motorhomes
Campers only (for your own truck)
386-3464
S. J. Peden Ltd.
2855 Quesnel St. Victoria

adrian's gourmet
Hillside Shopping Centre
Next Door to the Bank of Commerce
DELICATESSEN
Buy good quality fresh-roasted coffee. Grind your own beans — the flavour will keep longer. We sell 14 different types of coffee. Our coffee beans are fresh-roasted and we sell the same quality ground coffee too.
SPECIALS
ROASTED TODAY!! Adrian Houseblend COFFEE Available in beans and filter grind ...... 3 lbs. for 9.95
Austrian EMMENTAL CHEESE ..... lb. 2.49
Home-made MACARONI SALAD With Ham and Swiss Cheese .... lb. 99¢
JUST ARRIVED
EASTER BUNNIES, EGGS AND GOODIES
Over 150 different kinds of European style sausages and cheeses. Daily fresh European-style bread and buns.

IMPORTED MODERN
Scandinavian Furniture
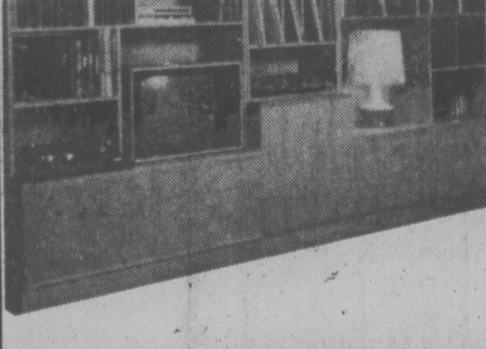
You are welcome to see our large selection of furniture for living Room, Dining Room, Bedroom and Den.
c. e. sorvin Ltd.
"Your Scandinavian Furniture Centre"
339 W. Hastings, Vancouver 683-8042
2500 Douglas St., Victoria 386-2612
OPEN FRIDAY UNTIL 9 P.M.

Fashions LOOK FORWARD to Spring

Now they are here. The looks, the lines, the lengths . . . all the fashions you'll love for your spring and summer wear.
They're featured in our spring collection.
The blouson outlining soft shapes, the gauchos so stylighly smart . . . we invite you to visit our conveniently located store to see these and other spring fashion firsts.
As Illustrated Handwashable Blouson Top by Roncelli $58
RW boutique
Hillside Shopping Centre 595-7324

Free gift for brides-to-be...

Victoria Press Ltd. Bridal Shower worth over $20.

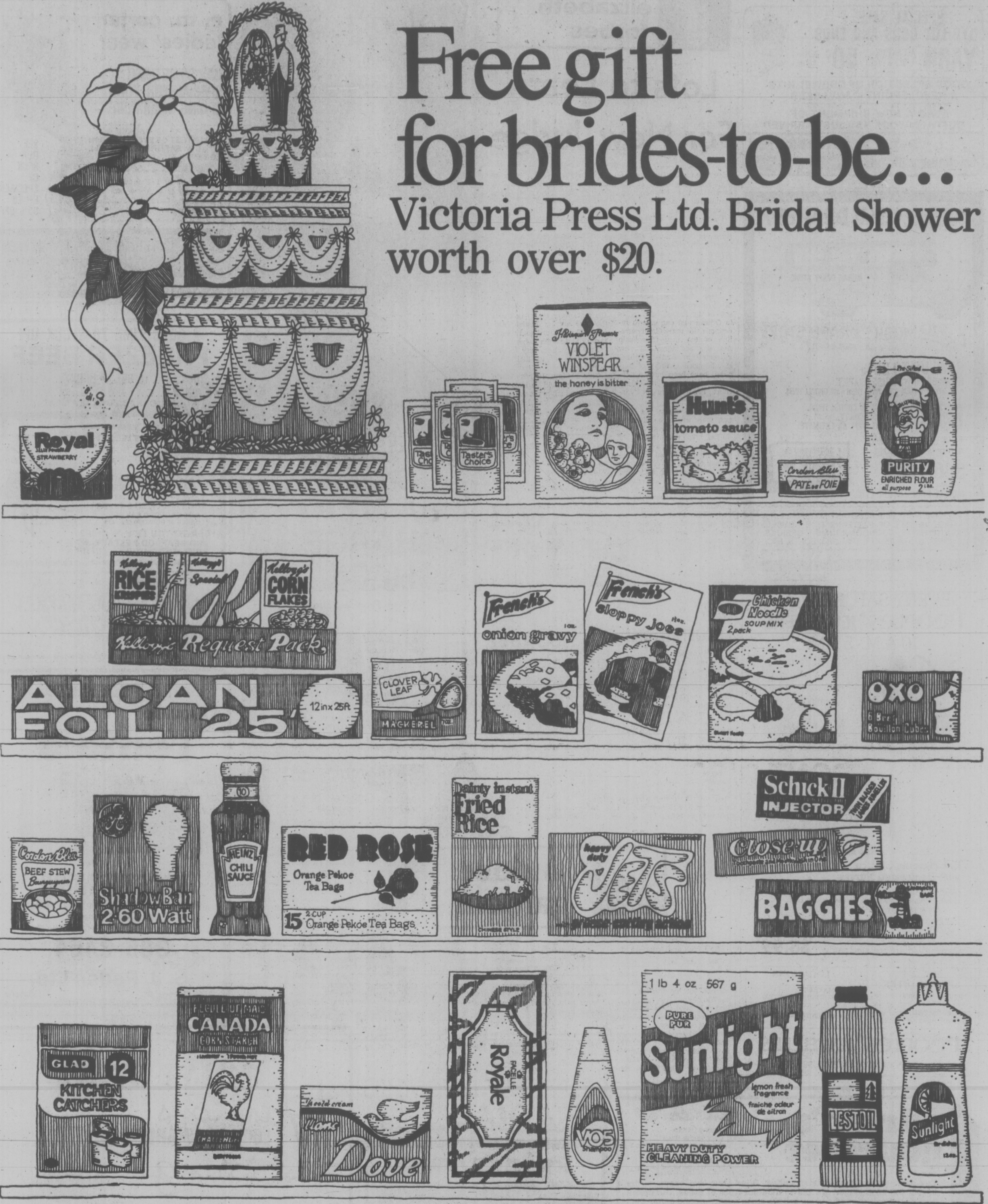

If you know a bride-to-be, or are planning your own wedding, complete and mail the coupon as soon as possible.

Here is what the bride will receive:

- **Over 35 full-size top-brand household products**
- **Over 20 booklets from nationally-known companies containing recipes and household hints.**
- **Two-week gift subscription to The Daily Colonist or Victoria Times.**
- **Total Retail Values — Over $20.00!**

If you are going to be married during the next few months, don't miss out on this wonderful wedding gift from Victoria Press Ltd. Simply complete the coupon and mail it to us. There's nothing to buy and absolutely no obligation. By the way, if you have a friend or relative who is a bride-to-be, you may complete the attached coupon and mail it on her behalf. We'll take care of the rest.

All registrations must be received before the wedding, and the offer is limited to brides-to-be who will take up residence, after their wedding, within 25 miles of Victoria where home delivery of the paper is available.

BRIDAL SHOWER DEPT.,
VICTORIA PRESS LIMITED
P.O. BOX 300, VICTORIA, B.C.
V8W 2N4

Please register the following for the Victoria Press "BRIDAL SHOWER" GIFT PACK

(Please print)
Name of Bride-to-be ....
(First Name) (Surname)
Name of Bridegroom ....
(First Name) (Surname)
Present Address of Bride-to-be ....
(Apt. No. if any) (Street No.) (Street)
....
(Postal Code) (City or Town) (Telephone: Home or Business)
Date of Wedding .... Church ....
(Day) (Month) (Year)
Name of Person Officiating (Minister, Priest, Rabbi, etc.) ....
Check if you are:
☐ Bride-to-be ☐ Mother ☐ Relative ☐ Friend
Your Name ....
Your Address ....
(Apt.) (Street No.) (Street
(Postal Code) (City or Town) (Telephone)

BEFORE THE JUDGE

An 18-year-old Esquimalt youth was fined a total of $500 Wednesday for defrauding the Insurance Corporation of B.C. and driving while under suspension.

Michael James Riches, of 867 Esquimalt Road, pleaded guilty Feb. 11 to fraud in connection with an Oct. 13 incident, and driving while under suspension Dec. 31.

Crown counsel Robert Mulligan told Judge William Ostler, who ordered a presentence report, that Riches filed a $527 claim with ICBC, saying his car was stolen.

Mulligan also said that Riches was checked Dec. 31 in the 800 block Devonshire, when Esquimalt police discovered Riches' licence had been suspended.

Ostler fined Riches $250 on the fraud charge and placed him on a year's probation as well as ordering him to repay ICBC $527 and perform 100 hours of community service work. Riches was also fined $250 for driving while suspended.

★ ★ ★

Ostler told a 17-year-old youth that he was not helping a friend but "lifting your hand against law and order in this country" before handing Anthony Leonard Brown, of 612 Wilson Street, a suspended sentence, six months' probation and 75 hours of community service for obstructing a peace officer.

Court was told Esquimalt police were investigating a disturbance about 12:45 a.m. Feb. 20 at 855 Ellery and were taking someone away when Brown grabbed one of the policemen.

Terry Bruce Simpson, 20, of 660 Wilson, the person Brown was attempting to help, was fined $35 for causing a disturbance.

Court was informed Simpson and another friend became involved in an argument which spilled into the hall of the apartment building, causing the complaint to be made.

★ ★ ★

A 20-year-old man from Westholme, refused service at a local beer parlor, kicked in a window Tuesday night and was fined $75 and ordered to make compensation of $175.

George Daniel Aleck pleaded guilty of wilful damage at Field's Shoe Store, 1200 Government. Court was told Victoria city police observed Aleck kicking at the three-by-seven-foot window.

In addition to the fine and compensation order, Ostler placed Aleck on six months probation.

★ ★ ★

A man who was returning from Port alberni, where he pleaded guilty to impaired driving and was fined $500, and was arrested the same day on the Malahat for having a blood alcohol reading over .08, was sentenced to 30 days in jail by Ostler.

Ronald. David MacDonald, 40, of 654 Pine, pleaded guilty to the charge Feb. 9, but asked that sentence be postponed so that he could finish a 28-day detoxification program.

Court was told that MacDonald received the fine in Port Alberni on Jan. 27 and was stopped about 8:45 p.m. that night near the Malahat Chalet. A subsequent breath test produced a .29 reading, Mulligan said.

Court was also advised that MacDonald did not complete the detoxification program because he was asked to leave Feb. 14 for breaking a rule on refraining from alcohol.

Mulligan reminded the judge that he was not entitled under the law to grant an application for a suspended sentence in this case.

Besides the prison term, MacDonald was also placed on six months probation and ordered to take an alcoholic treatment program recommended by the probation officer and to attend the impaired drivers' course.

★ ★ ★

A 50-year-old man may have established some kind of record Wednesday when he appeared twice within a space of three minutes on drinking-driving charges.

Neil Bruce Saunders, of 2885 Peatt, pleaded guilty to a charge of impaired driving Sept. 29 in Colwood and was fined $500 by Ostler.

No sooner had Saunders sat down then he answered to the name of Bruce Neil Saunders, pleading guilty this time to having a blood alcohol reading over .08 on Feb. 17.

Court was told the first incident occurred in the 300 block Goldstream, and the second incident happened in the 600 block Goldstream.

Ostler remanded Saunders until March 23 for a pre-sentence report.

★ ★ ★

Ostler had to strike a $750 fine after a 36-year-old man said he pleaded guilty to the wrong charge.

Max Gerald Johner, of 6 Humpback Road, Sooke, originally pleaded guilty to impaired driving and not guilty to refusing a breath test demand in connection with a Feb. 11 incident in Saanich.

Ostler imposed a $750 fine, six months' probation and ordered Johner to attend the impaired driver's course.

However, after the morning break, Johner returned and said he made a mistake and had intended to plead guilty to the charge of refusing a breath test demand and not guilty to impaired driving.

After Ostler expressed doubt as to whether he could strike the plea, Mulligan opened the way for the move by saying he would consent to the changes.

Ostler then fined Johner $400 for refusing a breath demand and remanded him until next Tuesday to fix a date for trial on the impaired driving charge.

★ ★ ★

Others fined for having blood-alcohol contents over .08 were: Don Lloyd Barr, 19, of Burnaby, $550; Jerald Wayne Bohnet, 31, of 142 Virago, $550; and Frances Mary Crighton, 51, of 2653 Sooke Road, $500.

SHOCKING DELAY —JUDGE

An 18-year-old youth who spent 3½ months in custody awaiting trial was sentenced in county court Wednesday to a nominal one day in jail after Judge E. J. C. Stewart described the delay as "shocking."

Richard James Kurahara, 1284 Downham, pleaded guilty earlier to breaking and entering with intent to steal from an inboard-outboard boat at the home of John MacDonald, 2602 Prior, last Aug. 28.

Prosecutor Peter Birkett said the youth was on bail on a similar charge when he was apprehended and thus was ordered detained.

"Well, I find it shocking," said Stewart.

TV Violence Still Up—Research

WASHINGTON (AP) — Broadcast executives testified Wednesday that they are working hard to reduce violence depicted on television but a noted researcher on the subject said TV violence has increased sharply.

George Gerbner, dean of the Annenberg School of Communications at the Unviersity of Pennsylvania, said TV violence has increased "in all categories including 'family viewing' and children's program time on all three networks."

Bergner was the leadoff witness in a hearing by the House of Representatives communications subcommittee to find out what can be done to curb TV violence. Industry officials were asked to express their views.

Richard Wiley, chairman o the Federal Communications Commission (FCC), said it is "disheartening and disturbing" to learn from Gerbner's newest annual report that TV violence is not decreasing despite steps the broadcasters have taken.

But Wiley said he still believes it would not be "desirable or appropriate to substitute government censorship for our system of private broadcastings, whatever its human failings and weaknesses."

The subcommittee was told by Vincent Wasilewski, president of the National Association of Broadcasters, and Wilson Wearn, president of Multimedia Inc. and chairman of the NAB's Joint Radio and Television Board, that they will work to reduce TV violence to an acceptable level.

Both of them said that violence will not disappear from the TV screen because it is a part of life and to remove it would warp that view.

Several of the witnesses — including Wiley and executives of NBC, CBS and ABC — said parents must have a role in monitoring what their children see and cannot delegate this responsibility entirely to broadcasters.

One HOUR
"MARTINIZING"®
CERTIFIES
THE MOST IN DRY CLEANING
Fresh as a flower
in just one hour
8 LOCATIONS TO SERVE YOU

Firestone
CLIP'N SAVE

$5.00 OFF
With this coupon
40,000 MILE ALIGNMENT
For $24.95 ($19.95 with this coupon) we will align your car every 5,000 miles for 40,000 miles or 4 years (whichever comes first) for as long as you own your car.
Coupon Expires April 2, 1977

$3.00 OFF
With this coupon
each
SHOCK ABSORBER
installed on your car
Coupon Expires April 2, 1977

BATTERY CHARGE & CHECK
With this coupon
$1.75
Coupon Expires April 2, 1977

$5.00 OFF
With this coupon
BRAKE SERVICE
on any Datsun, Toyota, Austin & Volkswagen
Coupon Expires April 2, 1977

FRONT DISC
BRAKE SERVICE
- Install new disc pads
- Repack front outer wheel bearings
- Inspect front rotors
- Inspect front calipers
- Inspect front grease seals
- Inspect master cylinder
- Inspect brake hardware
- Inspect brake hoses

$31.95
Any additional parts or service will be quoted before work is started.
Light trucks and imports too!
20,000 Mile Firestone Prorated Warranty

Special
MOST CARS
$7.77
ALIGNMENT

TUNE-UP
PARTS AND LABOUR INCLUDED
Includes: New plugs, new points, new condenser, new rotor, adjust timing and carburetor, lubricate heat riser valve. Check distributor cap, cooling system hoses, spark plug wires, coil, PCV valve, air filter and gas line filter.
Call for an appointment.
4 Cylinder $29.95
6 Cylinder $34.95
8 Cylinder $39.95
Cars with electronic ignition $4 less.

DLC 78
RETREADS
$16.66* A78/13 B78/13
$18.88* E78/14 F78/14
$20.88* G78/14/15 H78/14/15
*Price with a retreadable trade-in. Add $2.00 per tire if your trade-in is not retreadable.

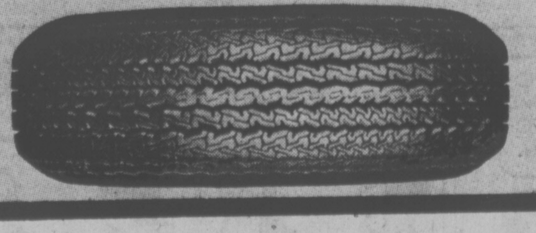

Firestone
DELUXE CHAMPION
RADIAL
Polyester Fibreglass
$52.63
DR78-14

SIZE	PRICE
ER78-14	53.66
FR78-14	56.35
GR78-14	59.49
GR78-15	59.49
HR78-15	63.08

No trade-in required.
Installed on your car at no extra cost.

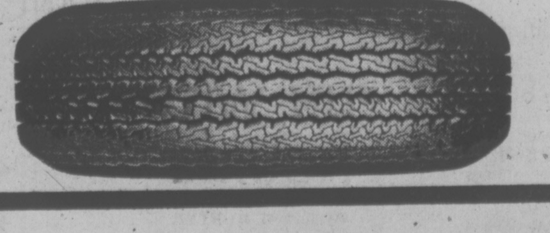

Firestone
Bargain Priced
DELUXE CHAMPION
POLYESTER
$27.95
Blackwall G78-15

SIZE	PRICE
B78-13	27.15
D78-14	28.42
E78-14	29.58
F78-14	30.73
G78-14	31.94
H78-14	34.24
H78-15	34.24

No trade-in required.
Installed on your car at no extra cost.

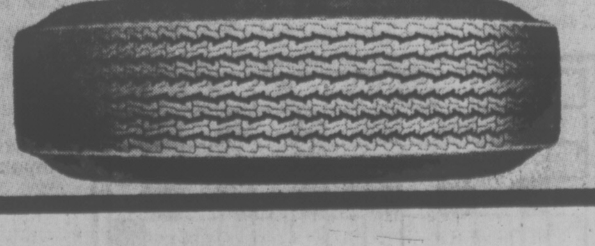

Firestone
Stores
USE OUR Firestone CREDIT PLAN OR . . .
CHARGEX
AMERICAN EXPRESS
master charge
2882 DOUGLAS ST.
AT GARBALLY AT BURNSIDE
385-1404
ALSO IN NANAIMO AND COURTENAY
3-3

Mexican Labor Leader Killed

MEXICO CITY (Reuter) — Police said a dismissed worker shot and killed one of Mexico's most powerful labor leaders, Heriberto Kehoe Vincent of the big oil workers' union. They said the worker opened fire from a car parked outside a restaurant in the oil town of Poza Rica, 135 miles northeast of here, killing two union officials and wounding two others. The worker, identified as Antonio Nadrigal, was shot and killed by bodyguards as he tried to escape.

FAMILY CIRCUS

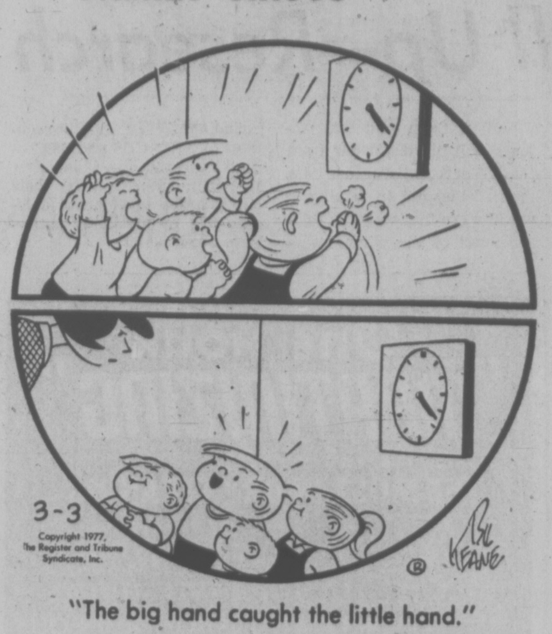

"The big hand caught the little hand."

DENNIS THE MENACE

"DON'T GULP IT, JOEY... FIRST YOU SNIFF IT, THEN YOU ROLL IT AROUND ON YOUR TONGUE."

The Bridge Expert

By FRED KARPIN

Had our East defender played "normally" in today's deal, South would have fulfilled his contract with ease. But East came up with a neat deceptive play — and our thinking declarer fell into the trap.

NORTH
♠ A J 3
♡ Q 10 6 5
◇ 7 4 2
♣ A Q 10

WEST
♠ 5
♡ A 8 4 3
◇ 6 3
♣ 9 8 7 5 3 2

EAST
♠ K 10 8 7
♡ K J 9
◇ K 10 9 8 5
♣ 6

SOUTH
♠ Q 9 6 4 2
♡ 7 2
◇ A Q J
♣ K J 4

The bidding:

North	East	South	West
1 ♣	1 ◇	1 ♠	Pass
2 ♠	Pass	4 ♠	Pass
Pass	Pass		

Opening lead: Six of ◇.

East played the diamond eight on the opening lead and declarer won the trick with his queen. He then led the two of trumps, West followed suit with the five, dummy's jack was put up—and East played the eight-spot! Declarer now paused for reflection.

Assuming that East's eight was an honest play (that is, that East did not have the king, and that the eight-spot was East's lowest trump), it meant one of two things: (1) that the eight was a part of the doubleton 10-8, or (2) that it was a singleton.

If the eight were a singleton, then declarer would have to lose two trump tricks, since in this case West would still have the tripleton K-10-7 remaining. But if East's eight were a part of the doubleton 10-8, then declarer had it in his power not only to avoid the loss of a trump trick, but to make an overtrick.

And so, hoping that East had been dealt the doubleton 10-8, declarer returned to his own hand at trick three by leading a club to his jack. He then laid down the trump queen, to finesse against West's presumed king, and to catch East's ten in the process. Had West been dealt the tripleton K-7-5, declarer would have been successful.

But, as can be observed, West failed to follow suit, and declarer now had to lose two trump tricks to East's King and ten. Thus he incurred a one-trick set, since the loss of two heart tricks was inevitable (of course he later took a successful diamond finesse against East's king).

If East had captured dummy's jack of trumps on the initial trump lead, declarer would have lost only one trump trick, for when the trump ace would be led later on, West would have failed to follow suit. East's remaining 10-8 of trumps would now be entrapped by South's Q-9.

CRYPTIC CROSSWORD

ANSWER TO WEDNESDAY'S PUZZLE

ACROSS
6 Seconds
7 Put on
9 Heady
10 Courage
12 Freemasonry
14 Blackmailed
18 Sparing
19 Hardy
21 Get on
22 Freezer

DOWN
1 Level
2 Border
3 Ada
4 Quarto
5 Forgery
8 Nomadic
11 Germane
13 Slipper
15 Carton
16 Elated
17 Adder
20 Arm

CLUES

Across

1 1,000 request face-covering (4)
3 Quality of sticking out had sound returned (8)
9 William's kind in conquering (7)
10 Give pleasure—doctors do! (5)
11 Group of countries which have pooled their riches! (12)
13 Write name again to give up the job (6)
15 Hag sat out stupefied with horror (6)
17 Opposing move one month is a military manoeuvre (12)
20 A man of properties? (5)
21 Antic no reformer could comprehend (7)
22 Lazy lot in end (8)
23 Shut like this (4)

Down

1 Handy treatment from fellow I treat successfully (8)
2 Play badly — it is no loss for patent medicine (5)
4 Repudiate circle in changing winds (6)
5 Men test range to become more distant (12)
6 I have retina trouble — no movement (7)
7 Record how beater becomes bear (4)
8 Not particular, being under greater officer (5-7)
12 Bad gin in broken chest could be work of artist (8)
14 Recognized rashly? (7)
16 Shining light from one cab (6)
18 Arrive at part of the river (5)
19 Part of Somalia is in Africa, of course (4)

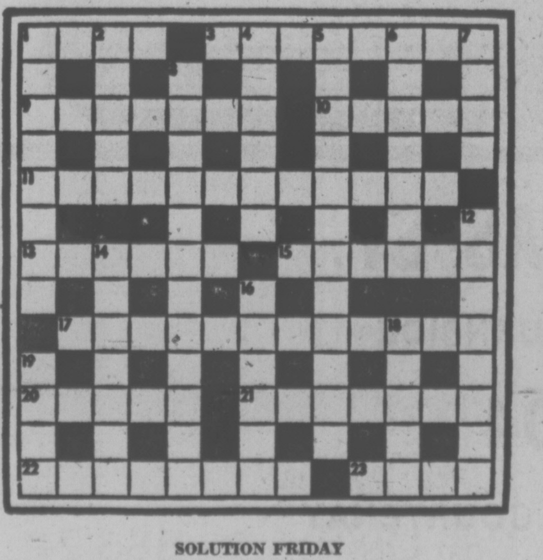

SOLUTION FRIDAY

LITTLE PEOPLE'S PUZZLE

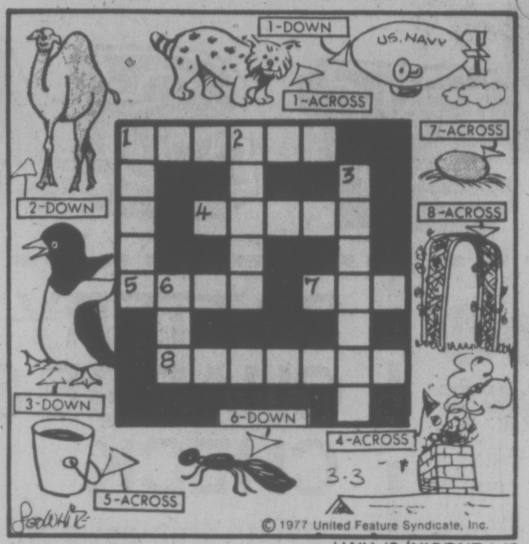

ANSWERS: Across—1. BOBCAT, 4. SMOKE, 5. PAIL, 7. EGG, 8. TRELLIS. Down—1. BLIMP, 2. CAMEL, 3. PENGUIN, 6. ANT.

YOUR HOROSCOPE

Astrological Forecast for Friday, March 4

By SYDNEY OMARR

ARIES (March 21-April 19): Emphasis on putting together pieces of jugsaw puzzle. Key is to be analytical. Refuse to be rushed to any decision, judgment. Gemini, Virgo figure prominently. Member of opposite sex says some complimentary things — but you'll have to evaluate statement as a whole.

TAURUS (April 20-May 20): Good Moon aspect coincides now with change, variety creativity, excitement of discovery. Love is very much in picture. You find that one who was "high hat" is now begging crumbs from excitement of discovery. Love is table. Handle sitution with aplomb. Libran figures in scenario.

GEMINI (May 21-June 20): Stick to factual sources — eschew schemes, sensational approach. Steady progress is more desirable than circular motion which brings you back where you started. Message will become extremely clear. Pisces, Virgo persons figure prominently.

CANCER (June 21-July 22): Short journeys, dealings with brothers, sisters, neighbors are highlighted. Your "power base" is present and strong. Your position is more secure than might be imagined. You feel sense of being needed; you are rewarded for past effort. An investment pays dividends. Congratulations!

LEO (July 23-Aug. 22): What had been a burden becomes an asset. You find that talents, assets are more widely-appreciated. An individual who appears aggressive, even hostile will turn out to be a valuiable ally. You may doubt it at this reading — but wait and see!

VIRGO (Aug. 23-Sept. 22): Lunar cycle high — take initiative. Trust judgment, intuition. Be confident — refuse to be intimidated by one who insists status quo is only way. Highlight independence of thought, action. New start in new direction proves constructive.

LIBRA (Sept. 23-Oct. 22): What you learn is obtained from backstage, behind the scenes. Secrets figure prominently. Your own hunch, intuition provides highlight. Cancer, Capricorn, Aquarius persons are apt to be part of your personal scenario. Secret fears, doubts can be aired with constructive results.

SCORPIO (Oct. 23-Nov. 21): You recover a "missed opportunity". Accent on friends, communications, expanding of sphere of activity. Social life accelerates. A wish is fulfilled in romantic setting. Gemini, Sagittarius persons are part of scenario.

SAGITTARIUS (Nov. 22-Dec. 21): Emphasis on achievement, promotion, evaluation of standards. Get on solid ground. Aim towards goal — you have more leverage than might be suspected. Express views in forthright manner, minus rancor. An executive is interested in what you say and present. Proceed accordingly.

CAPRICORN (Dec. 22-Jan. 19): Open lines of communication. Be ready for travel, assignments that intrigue, opportunity to read, write, publish. Gemini, Virgo and Saittarius cgould be in picture. Be receptive to educational project. Long-distance call would be beneficial.

AQUARIUS (Jan. 20 - Feb. 18): Emphasis on special relationship, budget agreement with partner or mate. Domestic conditions suject to adjustment; be diplomatic but realistic. Family member with "sweet tooth" complains about weight problem. You're being asked more for sympathy than advice.

PISCES (Feb. 19-March 20): See persons as they are, not merely as you wish they could be. Don't fall victim to self-deception. Questions concerning co-operative efforts, partnership, marriage are paramount. Take time to evaluate — wait, listen, observe. Legal document requires close scrutiny.

IF MARCH 4th IS YOUR BIRTHDAY you are independent, inventive, sensivite, rebellious, capable of creating your own traditions. You were on your own early — could have been separated from parents in physical or psychological sense. April should be your most significant month of 1977, a year which finds you preparing, planting seeds for future growth. Aquarius, Leo and Scorpio persons play important roles in your life.

FUN WITH FIGURES

By J. A. H. HUNTER

Each letter stands for a different digit.

Famous words, of course, but what is the real value of CHARITY?

```
      THAT
   GREATER
    RARITY
        IS
   -------
   CHARITY
```

Thanks to J. A. McCallum, Medicine Hat, Alta.

(Answer tomorrow)

Yesterday's answer: New dimensions 44 feet by 30 feet.

Hunter answers all letters: ideas welcomed.

CATHY

HAGAR

PEANUTS

BROOM-HILDA

MISS PEACH

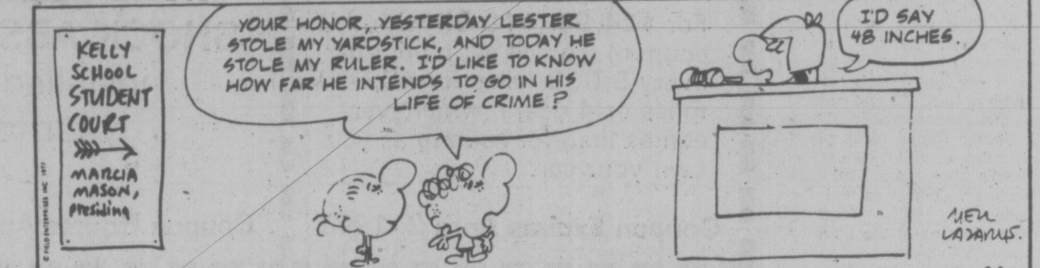

B.C.

WIZARD OF ID

APARTMENT 3-G

NANCY

MARK TRAIL

386-2121
Monday through Friday 8 a.m. to 6 p.m.
Saturday 8 a.m. to 5:30 p.m.

CLASSIFIED ADVERTISING

Vancouver Island's Largest Shopping Centre in Print

386-2121
Monday through Friday 8 a.m. to 6 p.m.
Saturday 8 a.m. to 5:30 p.m.

CLASSIFIED ADVERTISING RATES

All rates quoted are for insertion in both the Daily Colonist and Victoria Times.

Single Paper rates available on request.

REGULAR CLASSIFIED LOCAL RATE PRIVATE PARTY ONLY
10 word minimum
1 or 2 days
12c per word per day
3 to 5 consecutive days
10c per word per day
6 consecutive days or more
9c per word per day

All real estate, mobile home, rental and business advertising is considered to be commercial advertising and will be charged for accordingly.

REGULAR CLASSIFIED LOCAL RATE COMMERCIAL ADVERTISING
10 word minimum
1 or 2 days
15c per word per day
3 to 5 consecutive days
12c per word per day
6 or more consecutive days
11c per word per day

SEMI-DISPLAY LOCAL RATES
Any advertisement which varies from 6 pt. regular classified style shall be considered semi-display
14 agate lines per column inch
1 or 2 days
55c per agate line per day
3 to 5 consecutive days
50c per agate line per day
6 or more consecutive days
45c per agate line per day

NATIONAL AND OUT OF PROVINCE RATE
Regular Classified 15c per word
Semi-Display 60c per agate line
14 agate lines per column inch

BIRTH NOTICES
Up to 30 words $3.30
Each additional word 10c

DEATH NOTICES, MEMORIAL NOTICES AND CARDS OF THANKS
47.5c per count line per day

PRIVATE BOX NUMBERS
$2.75 except Help Wanted Advertisements, $4.40 which includes a Position Filled Advertisement.

Contract rates for local businesses available on request.

CLASSIFIED ADVERTISING COPY DEADLINES

REGULAR CLASSIFIED advertising may be placed in The Daily Colonist up to 5 p.m. the day prior to publication and in the Victoria Times up to 6:00 p.m. the day prior to publication.

SEMI-DISPLAY advertising may be placed in The Daily Colonist up to 12 noon the day prior to publication and in the Victoria Times up to 4 p.m. the day prior to publication.

CLASSIFIED SERVICE FOR DUNCAN COWICHAN VALLEY AND CHEMAINUS

Classified Ads phoned in to our Duncan office before 3:30 p.m. will appear in the following day's papers.

746-6181

TERMS OF PUBLICATION

The Victoria Press Ltd. shall not be liable for non-insertion of any advertisement beyond the amount paid for such advertisement.

In the event of an error occuring the liability of Victoria Press Ltd. shall not exceed the charge for the space actually occupied by the item in question.

All claims on error in publication shall be made within 12 hours thereafter and if not made shall not be considered. No claim will be allowed for more than one incorrect insertion not for errors not affecting the value of advertisement.

All estimates of cost are approximate. Advertisers will be charged with space actually used.

All advertising copy will be subject to the approval of the Victoria Press Ltd., who reserve the right in its sole discretion to classify, reject or insert copy furnished.

All advertisements must comply with the British Columbia Human Rights Act. This act states no advertisement may state or imply a preference, limitation or specification on the basis of an applicant's race, religion, colour, marital status, ancestry, place or origin, age; or sex (unless the matter relates to the maintenance of public decency AND prior approval has been obtained through the Human Rights Branch).

While every endeavor will be made to forward replies to box numbers to the advertiser as soon as possible, we accept no liability in respect of loss or damage alleged to arise through either failure or delay in forwarding such replies, however caused, whether by negligence or otherwise.

NOTICE OF COPYRIGHT

Full complete and sole copyright in any advertisement produced by Victoria Press Ltd. is vested in and belongs to, Victoria Press Ltd.; provided, however, that copyright IN THAT PART AND THAT PART ONLY of any such advertisement consisting of illustrations, borders, signatures or similar components which is, or are, supplied to Victoria Press Ltd. by the advertiser in the form of reproduction proofs, veloxs, engravings, etc., and incorporated in said advertisement shall remain in and belong to the advertiser.

BUSINESS OFFICE HOURS

Monday to Friday
8:30 a.m. to 5 p.m.

PHONE DIRECT 386-2121 TO PLACE YOUR CLASSIFIED ADVERTISEMENT

CLASSIFICATION INDEX

VITAL STATISTICS
1 Births
8 Cards of Thanks

THE FOLLOWING SEVEN CLASSIFICATIONS ON THE LAST PAGE OF CLASSIFIED

305 Deaths and Funerals
308-A Cards of Thanks
309 In Memoriams
310 Funeral Directors
311 Monumentals
312 Florists
313 Miscellaneous

NOTICES
14 Announcements
15 Coming Events and Meetings
16 Catering, Banquets and Reception Rooms
17 Restaurants
18 Places to Visit
20 Lost and Found

EMPLOYMENT
21 Help Wanted — General
22 Office Help
23 Skilled Trades
24 Sales Persons and Agents
25 Teachers
26 Part Time—Temporary Help
30 Situations Wanted

BUSINESS SERVICES AND DIRECTORY
36 Business Services and Directory

PERSONAL SERVICES
33 Bands, Musicians and Orchestras
34 Pre-Recorded Music
40 Business Personals
43 Dancing
42 Education
71 Music Teachers
39 Personals
32 Trade Schools
38 Travel

MERCHANDISING
83 Aircraft
117 Antiques
78 Bicycles
80 Boats and Marine
65 Building Supplies
93 Cameras, Supplies and Photo Finishing
127 Chicks, Poultry, Hatching Eggs, Supplies
135 Farm Implements
60 Fuel
97 Furniture
120 Garden Supplies
99 Groceries, Meats and Produce
130 Heavy Equipment and Machinery
128 Livestock, Supplies and Events
100 Miscellaneous for Sale
103 Miscellaneous Wanted
109 Miscellaneous to Rent
77 Motorcycles
70 Musical Instruments
125 Pets and Supplies
96 Ranges, Stoves and Furnaces
92 Sporting Goods
115 Swaps
63 Timber
98 TV, Stereo, Radio Sales and Service
112 Wanted to Rent, Miscellaneous
116 Coins and Stamps

AUTOMOTIVE
155 Automobile Financing and Insurance
164 Auto Body and Painting
162 Auto Repairs, Service and Towing
168 Campers, Trailers and Motor Homes
166 Cars and Trucks Wanted
150 Cars for Sale
151 Sports, Import Cars
148 Lease Vehicles
169 Mobile Homes and Parks
149 New Car Directory
160 Parts, Accessories
158 Tires
154 Trucks, Buses and Vans
156 U-Drive and Auto Washing

ACCOMMODATION
185 Convalescent and Rest Homes
175 Hotels
178 Summer Homes, Cottages and Resorts
181 Tourist Accommodation

RENTAL
201 Apartments to Rent, Furnished
200 Apartments to Rent, Unfurfnished
202 Furniture to Rent
203 Apartments Wanted
206 Duplexes to Rent
207 Duplexes Wanted to Rent
215 Halls, Warehouses, Stores and Offices to Rent
197 Housekeeping Rooms to Rent
199 Housekeeping Rooms Wanted
211 Houses to Rent, Furnished
210 Houses to Rent, Unfurnished
212 Houses Wanted to Rent
190 Room and Board
191 Room and Board Wanted
193 Rooms to Rent
194 Rooms Wanted
204 Shared Accommodations

FINANCIAL
155 Automobile Financing and Insurance
233 Mortgage Loans and Insurance
234 Mortgages for Sale
230 Personal Loans and Insurance
235 Wanter to Borrow

REAL ESTATE
280 Acreage for Sale and Wanted
240 Business Opportunities
241 Business Opportunities Wanted
247 Commercial or Industrial Properties
258 Condominiums and Townhouses
253 Country Homes and Properties
270 Exchange Real Estate
290 Farms for Sale and Wanted
263 Garages for Sale, Rent, Wanted
293 Gulf Island Properties
250 Houses for Sale
265 Houses Wanted to Buy
295 Listings Cancelled
268 Listings Wanted
271 Lots for Sale
294 Mainland and Out-of-Province Properties
273 Property for Sale
274 Property Wanted
244 Revenue Property
245 Revenue Properties Wanted
285 Up-Island Properties
256 Waterfront Properties
300 Churches

SUBSCRIPTON RATES

Wherever carrier service is maintained, $4.00 per month.

By mail — Vancouver Island and Gulf Islands, $5.00 per month, $14.50 per 3 months, $28.00 per 6 months, $55.00 per year. Rest of Canada, $6.00 per month, $17.50 per 3 months, $34.00 per 6 months, $66.00 per year.

Outside Canada, $16.00 per month, $192.00 per year.

BY MAIL
Saturday Times Only
Sunday Colonist Only

Canada, 50 cents per copy, $25.00 per year.

Outside Canada, 75 cents per copy, $37.50 per year.

CIRCULATION REPRESENTATIVES

Duncan, Chemainus— Mr. HILTON HOLT 746-6181
Nanaimo 753-2766
Lake Cowichan 749-3156

United States Representatives
MATHEWS SHANNON and CULLEN, INC.
New York, Boston, Chicago, Detroit, Philadelphia, Pittsburgh, Cleveland, Syracuse, Charlotte, Atlanta, Cincinnati.

PAGE REPRODUCTIONS OR MICROFILM COPIES OF COMPLETE PAPERS AVAILABLE FOR ALL PAPERS PUBLISHED
PHONE 382-7211, LOCAL 276

1 BIRTHS

COSTELLO—We are happy to announce the arrival of Carrie Eileen, born February 3, 1977 at 8:25 a.m. A baby sister for Colleen.

DEWIS — Born to Doug and Debi (nee Bartlett) on Feb. 26, 1977 at Victoria General Hospital a boy, John David 8 lbs. 14 ozs. A brother for Scott. Thanks to Dr. Carroll and Maternity Staff.

FERGUSON—Born to Donald and Evelyn (nee Dorosh) on Feb. 12, 1977, their second child, Caitrin Tara. Thank you Dr. Gentis and staff of West Coast General Hospital.

PETERSON—Born to Dan and Debbie (nee Howard) on February 19, 1977, a boy, Ryan Daniel, 6 lbs. 9 oz. Happy grandparents are Mr. and Mrs. W. L. Howard and Mr. and Mrs. J. D. Peterson. Proud great-grandparents are Mr. and Mrs. L. P. Howard and Mrs. F. Rushworth. Many thanks to Dr. Kardera and Dr. Popkin and maternity staff at Victoria General.

STEPHENSON — WATSON — Born to Janet and John a boy, John Whitelaw, 7 lbs. 5½ ozs. February 25, 1977. Thanks to Dr. J. Laing, Dr. Lynch and maternity staff at Victoria General Hospital (Insureed).

DEATH and FUNERAL ANNOUNCEMENTS DIRECTLY FOLLOWING CLASSIFIED

14 ANNOUNCEMENTS

QUADRA RECREATION CENTRE 852 Mason St. 386-0723, 386-9631 Hall Rentals — Dancing, Meetings.

15 COMING EVENTS and MEETINGS

ESQUIMALT COMMUNITY SPORTS
BINGO
OVER $700 paid out in prizes last week
Early Bird Games 7 p.m
Regular Games 7:30 p.m.
Admission $1
Extra Cards 25c each

ESQUIMALT LEGION ADMIRALS RD.
Every Thursday
Free Bus to Town

VIC WEST SOCCER
BINGO
Every Thurs.
Early Bird Games 6:45
Regular Games 7:15
Old Age Pensioners Hall
Government St.

BINGO
ATHLETIC WEDNESDAY
Quadra Rec Centre
386-0723

BINGO
LANGFORD LEGION STATION RD.
Every Thursday OVER $1,000 PAID OUT EVERY WEEK IN PRIZES. Early bird games, 7 p.m. Regular games at 7:30 p.m. Admission $1.00, extra cards 25c each or 5 for $1.00.

FLEA MARKET
SANSCHA HALL, SIDNEY
Pat Bay Hwy. and Beacon Ave. Thousands of useful items and treasures old and modern. Interest for all.
Sunday, March 6, 9:30-4 p.m.
ADMISSION 25c
RESERVATIONS 656-3082

SAANICH LIONS BINGO
FRI. NIGHT O.A.P. HALL
Early Bird 6:45 p.m.
—5 Cards $1.00
—5 Extra Games 25c Per Card—
—or 5 for $1—
Proceeds for Lions Charity

THE VICTORIA E.S.P. SPECTACULAR is coming! Allen Spraggett and the Great Komar, Empress Hotel, March 21 and 22. Tickets available at Hillside Mall, Atman Boodstore, and Mackenzie Mall Health Foods.

DANCE TO THE MUSIC OF THE 40's with the "Big Band" sound of the Coppertones Sat. March 5th, Cedar Hill Community Hall. $6.00 couple, bar service. For information call 477-5104, or 478-3784.

MYSTERY TOURS
Leaves V.I. Coach Lines depot every Sunday at 1:30 p.m. Return 5 p.m. $5.50 includes tea. 385.4411.

16 CATERING, BANQUETS and RECEPTION ROOMS

BOOK NOW!
BEST BANQUET FACILITIES FEATURING:
Italian and Canadian Cuisine
Call Us FIRST For THE BEST In Town
WE SERVE
Call Friendly FLO at 384-7151
JAMES BAY INN
270 Government

GEORGE'S BAVARIAN BANQUET FACILITIES
1021 Pandora 383-7121
INTERNATIONAL CUISINE
3 DINING ROOMS AVAILABLE
SMALL OR LARGE PARTIES
UP TO 150 SEATING CAPACITY
ENTERTAINMENT
AVAILABLE ON REQUEST

20 LOST and FOUND

LOST MY CAT TILLICUM AND Craigflower area, her coat is black, white and brown, $10 reward, call 385-4007 or 383-2654 after 5:30.

LOST — LADY'S GOLD RING blue stone, washroom 777 Blanshard St. Contact the doctor's office, suite 105, 777 Blanshard St.

LOST AT BUS STOP ON Quadra, Woodwards Bag containing new jeans, urgently needed for school use. Phone 384-5636.

LOST — BLONDE COCKER spaniel, male, Central Saanich, 652-5761.

LOST: CLEAR PLASTIC PURSE containing Pharmacare, bus pass etc. 386-3855 after 5.

LOST: 10 SPEED BICYCLE, VICinity Shawnigan Lk. Renfrew Rd., 112-743-2386.

FOUND — FURNITURE DOLLY, phone 477-8938.

LOST: TOP AND BOTTOM false teeth. 384-9436.

LOST—WHITE, GREY AND TAN fluffy cat. 652-1203.

20 LOST and FOUND

LOST—FEMALE AIREDALE, black and tan, answers to Amy. 478-8044.

LOST: THOMAS COOK AND SON Traveller's cheques. Reward. Phone 384-9705.

WHITE, MALE, MALTESE LOST Quadra-Falmouth area, phone 384-7427.

LOST — SET OF KEYS, POSSIbly Shelbourne Shopping Plaza. 382-4138.

FOUND — AT SHAWNIGAN Lake, 1 canoe, phone 477-4912 after 6 p.m.

LOST: BRINDLE MALE SCOTtie, answers to Jock, missing Monday. 477-7533.

LOST SUNGLASSES PRESCRIPtion, no case, vicinity Douglas View Yates, Saturday. 598-7304.

LOST— MALE ST. BERNARD, very friendly, answers to Boomer, Langford area, 478-5705.

21 HELP WANTED GENERAL

ADVERTISEMENTS IN THIS CLASSIFICATION MUST COMPLY WITH THE BRITISH COLUMBIA HUMAN RIGHTS ACT

AVON
has an excellent business opportunity for the right person. Newly created Territories—call for additional Representatives. Act now! Neighborhood Territory may be available. Call quickly— Miss S. Binder 384-7435

ENGINEERING ASSISTANT
(Male, Female)
SQUAMISH
$1,161 - $1,365
The Ministry of Highways and Public Works, Provincial Government requires a person to perform skilled technical duties (field or office), involving highway route surveys, and to take charge as required; to train engineering aides and supervise field survey party; to perform survey duties using all related equipment, prepare reports and related technical drawings. Requires Secondary School Graduation, plus formal training in related subjects and considerable practical experience; (diploma from a Technological Institute in Civil-Structural Engineering will be credited as three years' experience); good knowledge of all related methods and engineering practices. Canadian citizens are given preference.
Obtain applications from the Public Service Commission, 544 Michigan Street, Victoria, V8V1S3 or 201899 Willingdon Avenue, Burnaby, V5C 5R3 and return to BURNABY by March 9, 1977.
COMPETITION No. 77:439.

EXPERIENCED AUTOMOTIVE parts salesperson, automotive jobber sales person preferred, but if you have Ford parts experience, a good appearance and can deal with people we will train in selling. DO NOT APPLY WITHOUT AUTOMOTIVE PARTS EXPERIENCE. Usual benefits, salary plus commission and car supplied. Contact Mr. Guy Atkins, Parts Manager, Suburban Motors, 3377 Douglas St., Victoria, V8Z 3L4. Phone 386-6131.

LANDSCAPING ESTIMATOR AND foreman. Applicant should be clean cut, have a good personality and be able to meet with the public. Must also have a good knowledge of plants and shrubs, lanscaping techniques, layouts and designing and preferably have a current spraying licence. Good salary and benefits for the right person. Call Barker Landscaping Ltd., 595-8323.

Position Available — April 1, 77
ORDERLY
—permanent night shift
—licenced practical nurse
—duties as outlined in job description
—salary as per H.E.U Contract
—closing date March 15, 1977
Apply: Director of Nursing, Ladysmith District Hospital
Ladysmith, B.C. V0R 2E0

MINNIE SMITH F.E.B. PRODucts. We have full and part-time positions available for qualified experienced fingernail manicurists. Excellent remuneration. We also have availabilities in our certified training program. Call 477-2513.

64 TO 80 YOUTHS WANTED FOR new floor hockey league. Ages 14-17. Play time Saturday a.m. for 14 weeks. Starting mid-April at arena. For registration, call 383-9126.

PART AND FULL-TIME HELP required for Brentwood Bay fast-food service. Apply in person Friday, Saturday and Sunday, 2-4 p.m. at 7159 West Saanich Road, next to post office.

EXPERIENCED COOK FOR morning shift, meal preparation necessary. Reply to Victoria Press, Box 522, stating previous experience.

BABYSITTER NEEDED BY April 1st, for four month old boy preferably my home. Light housekeeping optional. 477-0947.

BABYSITTER NEEDED FOR after school only in the area of Hans Helgeson School, Metchosin, 478-6494 after 6.

EXPERIENCED JANITOR Required. Four-hour shift. Evenings. Prefer semi-retired person. Apply Standard Furniture.

VANDA BEAUTY COUNSELOR has openings for Counselors and managers. For appointment 383-1185.

HAIRSTYLE MODELS REquired for our junior staff (at reduced prices), Annas Taylor Beauty Salon, 383-6015.

DENTAL HYGIENIST WANTED for downtown dental practice, part time. Apply Victoria Press, Box 477.

MATURE RELIABLE BABSITter required for 21-month-old boy. My home, days, older woman preferred, 479-2276.

RETIRED LADY OR GENT TO operate pro shop at Ardmore Golf Course, three days a week. 656-9087.

EXPERIENCED GROCERY cashier and stock clerk wanted. Please write Capital Market, 9819 Fifth St., Sidney.

FEMALE IN HOME ATTENDANT for handicapped person, no experience necessary, live-in. References. Victoria Press, Box 499.

ROOM AND BOARD PLUS SALary for live-in homemaker. 478-0231.

INCOME TAX PREPARERS wanted. Experience preferred. Phone CENTA, 382-6177.

LOVING PERSON TO BABYSIT in my home. Craigflower Road. Call 383-9425, after 6 p.m.

ONE-BEDROOM SUITE IN EXchange for caretaking. Victoria Press, Box 502.

HAIRDRESSER, RENT A CHAIR monthly, in Oak Bay, work your own hours, 595-2311.

EXPERIENCED PLASTERER'S helper, must have transportation. Phone 477-0231 after 5 p.m.

FIRST AID
Valid Industrial First Aid Ticket required 726-7793, Ucluelet, B.C.

USE OF GARDEN PLOT IN EXchange cut lawn our mower. 477-3643.

MANAGER TRAINEE
This is a trainee position opportunity for advancement in the credit industry.
To qualify, you must be personable, have good initiative, preferably 2 or more years business experience, minimum — Grade 12 education, and be willing to transfer to major B.C. Centres.
If you are sincerely interested in a job with a good future, please phone:
384-9371
CANADIAN ACCEPTANCE CORPORATION
1083 FORT STREET

WE SEEK LOCAL TALENT!
If it's your ambition to enter the Entertainment Profession, we offer you the opportunity of public exposure!
We are interested in auditioning Musicians of any instrument; Jazz Bands (new or established); Magicians; Ventriloquists; Singers or Singing Groups; Acrobats; Dancers (including Ballet); Stage Cartoonists; Masters of Ceremonies; etc.; to perform on our stage at Victoria's newest high class Cabaret opening soon.
Age no limit, but applicants under 18 must be accompanied by 1 parent during audition.
ONE CONDITION:
You must be good at whatever you have to offer.
For appointment phone 383-2597 Victoria daily from 10-12 a.m. and 4-6 p.m. or write with short resume to Victoria Press Box 506.

Woodward's
RAYMOND SALON
Requires
HAIR STYLIST
Work in beautiful air-conditioned salon in Woodward's No clientele necessary. For appointment please call Raymond Salon, Woodward's Mayfair, 386-3322.

BIG PROFITS FOR APARTMENT ROUTE
You can earn $100 a month or more depending on the number of subscribers on a compact apartment route available soon in the Beach Drive-Newport area. For an hour or so of your spare time, put yourself in business. Call Mr. J. Hungar at 383-4111, Colonist Circulation Department.

POSITION AVAILABLE APRIL 1
For responsible couple for resident manager-caretaker of a medium sized apartment — 34 suites, character building, prestigious location, close to downtown. Experience preferred, but janitorial and handyman abilities necessary. Salary at scale plus bonus. Please reply giving details to Victoria Press, Box 505.

HELP WANTED: MALE OR FEmale, full-time only. Are you looking for a change? Not satisfied with present job? Need more money? Our company offers on the job training. Better than average income based on your willingness to work hard and the pressure relief of setting your own hours and income. No investment required. For further information call Mr. Kent at 478-9566.

EXPERIENCED HUSBAND AND wife team as manager-caretaker for 115-suite adult apartment block. Required for April 1st. Duties to include complete care and maintenance of building, must be general handyman, pool experience preferred. Please send complete resume to Victoria Press. Box 479.

QUALIFIED MOTORCYCLE MECHANIC REQUIRED FOR LARGE SHOP in Victoria. Please send resume to VICTORIA PRESS BOX 493.

RESIDENT MANAGER FOR ATtractive 4 year old 60 suite apartment block, James Bay area, apply R. and R. Western Estates Ltd., No. 2042-1979 Marine Dr., N. Vancouver, V7P 3G2. Include return address and telephone number.

Daffodil Pickers Register Now
Canada Farm Labour Pool 205-3400 Douglas St., 382-4274, Mon.-Fri., 8:30-4:30.

LIVE-IN HOMEMAKERS
Opportunities for semi-retired ladies to help their local communities. Your experience needed by HEALTH CARE SERVICES UPJOHN LIMITED. Call us at 388-6639 Monday - Friday, 9-4:30.

DRAPERY SEAMSTRESS WANTed, must be experienced, good working conditions, steady employment, apply Imperial Draperies, 3639 Shelbourne (Shelbourne Plaza) phone 477-1611 9-5, after 5. 592-0948.

PARTS-COUNTER SALESPERson, lawn and garden centre experience preferred but not essential. Phone Connolly Lawnmowers, 382-9118, ask for Pat, between 9 a.m.-3 p.m.

SMALL ENGINE MECHANIC needed, full time. Previous experience necessary. Salary negotiable. Phone Connolly Lawnmowers, 382-9118, ask for Pat, between 9 a.m.-3 p.m.

LOCAL AMWAY DISTRIBUTOR is helping many persons earn money working 2 to 4 hours per day. We can help you. For appointment call 385-0637.

EXPERIENCED DENTAL ASSIStant required to relieve assistant for two weeks. Call between 5:30 and 7:30 p.m., Monday to Friday. 384-0008.

RESIDENT CARETAKER REquired for a 40-suite new apartment block close to downtown area. Apply Victoria Press, Box 458.

SIDNEY SALON REQUIRES qualified stylist. Call 477-8603.

22 OFFICE HELP

ADVERTISEMENTS IN THIS CLASSIFICATION MUST COMPLY WITH THE BRITISH COLUMBIA HUMAN RIGHTS ACT

ASSISTANT TO THE DIRECTOR OF SENIOR CITIZENS CENTRE
To perform typing, filing, clerical and reception duties and also to assist director in the programming of activities and co-ordinating volunteer services. Reply with resume of experience to Victoria Press, Box 508.

LEGAL SECRETARY WITH MINimum 2-year general legal experience, some litigation preferred. Top salary to right person. Apply in writing to Mrs. M. Yarwood, C-o Harman and Co., Box 340, Victoria. All replies confidential.

COST ACCOUNTANT POSITION available in construction industry. Should have some accountant experience and be working towards a degree. Salary commensurate with background. Applications in writing to Victoria Press Box 489.

LEGAL
Senior Litigation position, 2-3 years' previous experience, modern and congenial office. Salary $900 plus, 385-3426.

SECRETARY REQUIRED TO train in legal office, good shorthand and typing essential, together with a minimum of 5 years office experience, $700 to $750. 386-6754.

OFFICE AND CLERICAL WORK, typing, filing, general office duties, Colwood area. Please reply to P.O. Box 1293, Victoria.

DENTAL RECEPTIONIST. Reply in own handwriting stating experience, training and expectations to Victoria Press Box 490.

22 OFFICE HELP

REQUIRED IMMEDIATELY. A versatile person for small busy office. Permanent position suited to person good with figures and able to accept responsibility. Duties include telephone answering (five lines), accounts receivable, daily cash, banking, typing, etc., knowledge of data processing an asset, but not essential. Hours, 8:30 to 5:00, Monday to Friday. Salary commensurate with experience and qualifications. Apply with personal details and work history to Victoria Press Box 523.

EMERGENCY HEALTH SERVICES COMMISSION
requires
SECRETARY STENOGRAPHER
to handle correspondence appointments and related activities for Senior Administrative Staff. Several years recent experience — medical, hospital, or related areas preferred. Requires good shorthand and dictaphone experience, salary $912-$1001 per month. Apply to 2840 Nanaimo St. Victoria, V8T 4W9.

LEGAL
Secretary to Senior Partner — general legal experience in will, mortgage, debentures, etc. — excellent working conditions. Salary $900 plus. 385-3426.

JUNIOR CLERK
Neat appearance, efficient, no experience necessary. Reply Victoria Press Box 527.

23 SKILLED TRADES

ADVERTISEMENTS IN THIS CLASSIFICATION MUST COMPLY WITH THE BRITISH COLUMBIA HUMAN RIGHTS ACT

ELECTRICAL ENGINEER, DESIGNER OR DRAFTSPERSON
Persons with B.C. experience in commercial building design and or lighting design may apply to:
MR. J. CAMPBELL
386-1342 for appointment
M. HAYWARD and ASSOCIATES LTD.
215-1012 Douglas St.

NURSES
Shift Supervisors, R.N.'s and Graduate Nurses
Required for a large intermediate care facility. Apply in person to 336 Simcoe Street.

SENIOR CONSTRUCTION ESTIMATOR
We require a senior construction estimator minimum 5 years experience. Central Vancouver Island area. Salary negotiable. Our employees aware of this advertisement. Reply Victoria Press, Box 509.

WELDER - FABRICATOR
Must be capable of reading drawings, layouts, arc and gas welding; must be fully experienced in the trade. Hourly wage $9.56. Phone 385-3407 for appointment.

24 SALES PERSONS and AGENTS

ADVERTISEMENTS IN THIS CLASSIFICATION MUST COMPLY WITH THE BRITISH COLUMBIA HUMAN RIGHTS ACT

CAREER TRAINING
Opportunity In Prestige SELLING
Current market trends demand a professional approach in marketing real estate. Block Bros., Western Canada's largest realtor, will train you in the latest professional marketing methods that are a proven success. If real estate is your career, our new training methods can assist you to success and in reaching your goals.
Call now, confidential interviews by appointment only.
BLOCK BROS. REALTY LTD.
386-3231 478-5561 477-1841

Real Estate Salesman
Due to our expansion program, licensed realtors are invited to join our well-established congenial organization. There are presently positions open in our residential and ICI Depts. For a full-time professional occupation apply in confidence to:
FRED BEAVER-JONES, 384-8124
REAL ESTATE MANAGER
PEMBERTON, HOLMES LTD.
1000 GOVERNMENT STREET

SALES PERSONNEL, VICTORIA AND AREA, SALESMAN OR SALESLADY TO SELL ADVERTISING SPECIALTIES, STATIONERY, BUSINESS GIFTS, ETC. NORTHWEST ADVERTISING SPECIALTIES LTD., 304, 10826 - 124 ST., EDMONTON, ALBERTA, T5M 0H3. 452-2323.

MONEY—MONEY
With our incentive commission plan YOU earn more money. Several exciting projects will attract a dynamic sales person — All you need to be is a licensed real estate person — and want to pay yourself more for extra effort. A nice office with expert mortgage assistance — no parking problems for you or your clients. Call now Don MacGillivray.
Seaboard Properties Ltd.
3947A Quadra St.
Telephone 479-7138

SALES PERSON REQUIRED TO sell photocopier. New plain paper copier introduced March 1st under $3,000. Excellent potential guaranteed plus commission. Experience in direct selling a must. Unlimited rewards available. Write or phone Pacific Business Equipment Ltd., 1006 Hillside Avenue, 388-5711.

SALES PERSON REQUIRED BY Electronics Distributor to sell everything from C.B. to stereo and replacement parts. Some experience essential. Provide complete resume to P.O. Box 1112, Victoria, B.C.

STUDENTS
Livewire salespersons needed for afternoons in downtown Victoria to sell Victoria Times. 3:30 p.m. to 5:30 p.m. Phone Mr. B. Major, 382-3131, Local 297 from 3 p.m. to 6 p.m.

GARDNER REALTY LTD.
Now in new comfortable offices at 895 Fort Street with accommodation for 15 salespeople. Top commission, split with a no-pressure but productive atmosphere. Drop in or call Cliff Salmond — 385-7721.

SALESPERSON REQUIRED FOR Victoria area, salary plus commission, car supplied, excellent opportunity for the right person. 384-4141.

EXPERIENCED SALES PERSON wanted apply in person to ask for manager, 726 Yates St.

24 SALES PERSONS and AGENTS

REAL ESTATE EXCITEMENT 1977
New graduate or experienced salesperson to join in our exciting new total marketing programme. Think of some of the advantages to you.
TRAINING
The finest post licencing course and continuing education in the industry.
PLUS
National TV advertising, our own Mortgage Dept. 1st and 2nd mtges., national trade plan, coast to coast referrals, relocation officers for many Canadian corporations, active Trust and Estate Depts., productive floor days and non-selling managers to help you on your road to success, plus many personal and group benefits.
Call now for a confidential discussion of your future.
Walt Slocomb
1125 Douglas St. 382-9191
Larry Brooks
3647 Shelbourne 477-0141
The Permanent Trust
Serving Canadians
Since 1855

Interested in being your own boss? Naming your own hours? Determining your own annual income? Then join us, an internationally known company. With the privilege of supplying the country with totally organic skin care and household cleaning products. Professional training supplied. Pat, 479-9464.

FULL TIME or PART TIME
$140 - $350 per week, commission or salary, personnel required immediately on the job training, no investment, but car necessary.
385-4464

25 TEACHERS

ADVERTISEMENTS IN THIS CLASSIFICATION MUST COMPLY WITH THE BRITISH COLUMBIA HUMAN RIGHTS ACT

TRAIL IN DISPUTE
The board of School Trustees in SD11, Trail, refuse to negotiate with teacher employees.
This district has therefore been placed in dispute.
All potential applicants for teaching positions in SD11 are strongly advised to contact the B.C. Teacher Federation, No. 105—2235 Burrard St., Vancouver, B.C. V6J 3H9, for further information.

CHEMISTRY TEACHER
Co-educational International Residential College preparing students for the International Baccalaureate requires Chemistry Teacher. Position suitable for recent graduate with degree and full-time teaching experience up to first-year College level. Active interest in boat-building, seamanship, climbing, agriculture or other activity essential. Apply: The Director, Pearson College, RR 1, Victoria, B.C. V8X 3W9.

PRE-SCHOOL TEACHER WANTed by Gonzales Parent Owned Pre-School. 5 mornings per week beginning Sept. Applicants must be fully qualified and registered with the P.C.C.F.L.B. 595-7472 or 382-0508 for application forms.

26 PART TIME or TEMPORARY HELP

THE BRITISH COLUMBIA HUMAN RIGHTS ACT MUST COMPLY WITH ADVERTISEMENTS IN THIS CLASSIFICATION

the Bay
Part-time hair stylist, well experienced, 15-20 hours per week, apply in person 10-1 p.m. The Bay Personnel.

OFFICE SUPPLY FIRM REquires retail sales clerk. Experience an asset, but not essential. Please reply to Victoria Press Box 517 with brief resume and desired salary.

PERMANENT HOUSEKEEPER companion requires substitute for one or two days weekly, no lifting, no cleaning. Victoria Press Box 520.

EXPERIENCED TELLER — leger keeper required 9 to 1 daily and holiday relief, apply Bank of Commerce Douglas and Bay. 388-5244.

SMALL BUSY STORE IN GORGE area, requires an experienced cashier for nights and weekends, limited hours. Victoria Press, Box 512.

PART TIME CLERK FOR PHARmacy in Oak Bay. Reply giving qualifications, and experience to Victoria Press, Box 500.

INCOME TAX PREPARERS wanted. Experience preferred. Phone CENTA, 382-6177.

30 SITUATIONS WANTED

WOMAN WITH 11-YEAR-OLD daughter would like position as housekeeper. Fair cook, have some nursing experience and drivers license. Victoria Press, Box 504.

MATURE MALE. BACKGROUND: Manager four ice skating arenas, high school graduate, typing filing office duties. References. Phone 385-5280.

MIDDLE-AGED WOMAN WOULD like homemaking for elderly or invalid 3 or 4 hours per day. Reply to Victoria Press Box 524.

MEDICAL OFFICE ASSISTANT, graduate nurse, salary negotiable, working hours flexible. Victoria Press Box 526.

HOME CLEANING SERVICES. Rug cleaning, windows, walls etc. Recommendations if required. 478-0969.

WILL TAKE CARE OF PLEASant lady, near Gorge Hospital. Good deal, right Party. Grace. 595-7349.

CARPENTRY, BRICKLAYING, retaining walls, chimney, cement Drainage installed. Guaranteed. Low rates. 386-2648.

CHARLTEN CLEANING, CARpets, walls, floors, windows, residential, commercial, fully equipped, 388-5833.

YOUNG MAN WITH BACKground in construction and electronics seeking an apprenticeship in the electrical field. 386-7051.

EXPERIENCED COUPLE TO manage dry cleaners, hotel, motel, high references. Phone 384-6643, Apt. 161.

ARTISTIC POTTER, ALSO PROficient with wool, calligraphy, batik, needs work. References. 386-8190, ask for Skik.

EXPERIENCED HOTEL HEAD housekeeper, seeks permanent full-time employment, references, available. Please call 384-4391.

CASUAL WORK, PAINTING, gutters cleaned, lined, installed. Downpipes, home repairs. Reasonable 479-9887, 384-0912, Wesley.

DAYCARE, MY HOME, SOME educational facilities. 592-9820.

30 SITUATIONS WANTED

VETERAN, RETIRING, SEEKS position of trust as property guard, part or full-time. Experienced horseman, handyman. Victoria Press Box 503.

RELIABLE HOUSECLEANING lady, references $4 hour plus car fare. 477-2757, evenings.

WILL BABYSIT, MY HOME, weekdays, 3 years or older, Lansdowne, Foul Bay area. 598-8210.

NEED A BABYSITTER? CONtact June at 382-3433. I charge $1.00 per hour. Experienced.

MOTHER OF ONE WILL BABYsit your child or children my home Bay-Fernwood area. 595-1090.

FRENCH GIRL 23 AVAILABLE afternoons-evenings for general duties. 382-4846.

GARDENER (EXPERIENCED) 478-3427 $6.00 HOUR REF'S

32 TRADE SCHOOLS

TRAIN TO BE A MEDICAL OFfice assistant: Dental assistant receptionist, Computer operator, programmer. Government approved. McKay Career Training, Vancouver, Victoria residents phone 383-2936.

33 BANDS, MUSICIANS and ORCHESTRAS

EXPERIENCED COUNTRY Rock drummer available. Only working band need apply., Eric, 382-9046.

3-4 PIECE MUSICAL COMBO available for parties, dances. 384-3704.

34 PRE-RECORDED MUSIC

RECORDED MUSIC FOR WEDdings, receptions, dances, parties.
HUD SOUND
A division of Hudson's Tape Recording Centre.
1543 Fort 598-6811

CANDU MUSIC
CKDA'S Outside System
Superior quality for weddings, parties, dances. 384-5521.

WAYNE'S MUSIC FOR ALL OCcasions, reasonable rates. Phone 479-4835.

DANCES — PARTIES — WEDdings. For information phone 478-3590, Don or Bill.

LLOYDS MUSIC UNLIMITED. 656-5614. The best for less.

36 BUSINESS SERVICES and DIRECTORY

Accounting Service

ACCOUNTANT WILL DO ACcounting, bookkeeping, payroll, and income tax for small business, also personal income tax, reasonable rates. Call 656-6920.

INCOME TAX, PERSONAL AND for small business. Free pickup and delivery. Phone 479-4541.

BOOKKEEPING FOR SMALL BUsinesses. Phone 479-4541.

Appliance Repairs

APPLIANCE REPAIRS, WASHers, dryers, stoves, reasonable rates. Phone Jim's Appliance at 386-5363.

Appraisals

P. G. JACKSON LIMITED
All Types of Real Estate
Appraisal anywhere on Vancouver Island
535 — 1070 Douglas Street 388-9102

Auto Glass

CALL US
BOSSOM GLASS CO. LTD.
SEE US AT OUR NEW LOCATION
3347 Oak St. 382-3031
OUR PRICES ARE LOWER!
Change single glass to Thermo Insulating Glass and reduce heat loss up to 50%. Call today.

Blasting

VICTORIA DRILLING AND BLASTING LTD.
Expert controlled, precision blasting. Reasonable rates. 478-5609.

Cabinet Making

STURDEE CABINET FACTORY LTD.
Free estimates on kitchen cabinets, vanities, or any custom woodwork. Low prices, guaranteed work. 592-1921, 382-7908.

CUSTOM CABINETS AND KITCHen remodeling. Free estimates, work guaranteed. Give us a try! Bains Woodcraft. 656-3679.

FINE WOODWORKING, REASONable rates. Call 592-6271 anytime, ask for Tony.

EXPERIENCED CABINET MAKing and furniture making. 595-0435, after 4:30.

CUSTOM-MADE KITCHEN CABInets and bathroom vanities. Custom-made furniture. 478-8152.

Carpenters

ISLAND FRAMING
Experienced, efficient crews available immediately for residential and commercial framing. Complete custom building services. References and estimates given on request.
652-3572

SUNDECKS, GREENHOUSES, stairs, carports, fences, workmanship guaranteed, free estimates, days, phone Reg 478-0793. Evenings please phone Ron, 479-7638.

REASONABLE
Renovations, rumpus rooms, carports, cabinets, wood fences, etc. Free estimates. Phone Leo 477-5176 or Ted 385-2916.

FINISHING
Top notch workmanship, 29 years experience, exclusive winding stairways a specialty, 652-2431 after 7 p.m.

RENOVATIONS AND ADDITIONS, sundecks built and repaired, all general carpentry. References on request, guaranteed workmanship. 478-6003.

VERSATILE HOME MAINtainer, carpentry, renovations, cabinets, painting, papering. Quality work. Adam, 385-3090.

FRAMING CONTRACT WANTED: Houses, duplexes, etc. Reasonable rates. 477-8990.

FOUNDATIONS, FRAMING, SIDing, additions. Free estimates. Call Ted Askin, 382-6661.

CARPENTRY SERVICE. HOME improvements. Old hand. Reasonable. Jock Stewart, 598-7392.

SKILLED CARPENTER, $7 PER hour. Tasteful household renovations, additions. 384-3622.

INTERIOR DESIGN. FINISH carpentry, specialty woodwork, repairs. Phone Michael 384-0912.

HOME IMPROVEMENTS, RENOvations, additions, framing, etc. J. Leek & Sons. 386-7490.

ADDITIONS, ALTERATIONS, rec rooms, drywall, sprayed ceilings. Work guaranteed. 478-8894.

CONTRACT FINISHING, ADDItions, renovations. Irwin Homes, 478-7425.

QUALITY WORK AT REASONable rates. All phases. Plans, estimates. Glover, 656-3745.

FRAMING, REPAIRS, FINISHing, $6 per hour. Phone after 6. 383-8028.

SMALL JOBS MY SPECIALTY Howie 478-4705

SMALL JOBS, REASONABLE. 385-7973, weeknights.

REC ROOMS, REPAIRS, SMALL jobs. 598-2920.

Carpet Cleaning

CARPET, LINO, TILE, PROFESsionally installed. All work guaranteed. Free estimates. 382-9326, or 382-8786.

COMPLETE CARPET CLEANING services, free pick-up and delivery. Free estimates, all work guaranteed. 477-7864.

36 BUSINESS SERVICES and DIRECTORY

Carpets and Linoleum

HOURIGAN'S
CARPETS AND LINOS LTD.
FLOOR COVERING SPECIALISTS
715 PANDORA AVE. 386-2401

20 Years Experience
CARPET AND LINO INSTALLED. REASONABLE RATES. FREE ESTIMATES. GUARANTEED WORKMANSHIP. DAVE, 386-7283.

CARPET, LINO, TILE, PROFESsionally installed. All work guaranteed. Free estimates. 382-9326.

Carpet Installation and Repair
Good workmenship, free estimates, call anytime. 385-8835, 385-0104.

TRY ME! CARPET, LINO INstallations, repairs. Work guaranteed. Free estimates, 479-8509.

Cement Contractors

MITCHELL BROS. CONCRETE
Residential and commercial, quality workmanship guaranteed. Call Bill at 384-7501.

DRIVEWAY, SIDEWALKS, patio, drainage installed. Stone work, bricklaying, retaining walls. Guaranteed. Low rates. 386-2648

SPECIALIZE IN BASEMENTS, carports, sidewalks, patios. Free estimates. 388-4806.

BAKER CEMENT CONTRACTing, basements, driveways, etc., Neil Baker, 479-1202.

Ceramic Tiling

ADRIANS TILE AND MARBLE, tile installation very reasonable rates. Free estimates. 385-6665.

CERAMIC TILE SETTING, QUALity workmanship, 479-1745.

Cleanup Services

CLEAN-UP
2 young men with truck to clean basements, attics, garages, and yards. Reasonable rates. Phone 477-4007, anytime.

SAVE US FROM WELFARE
Two men with ½-ton, willing to do any type of work, reasonable. Phone Aeron, 595-3865.

21 YEARS EXPERIENCE
Cleanup work, basements, yards, attics, two men with truck, free estimates. Special rates for pensioners. 474-1960, 388-9437.

TWO MEN WITH SMALL OR BIG truck for clean-up of yards, attics and garages. Reasonable. Call before 9 a.m., before 4 p.m. 383-9730, 383-5261.

PACIFIC CLEANING SERVICES
Yard, basement, attic clean-up. Debris hauled; Price negotiable and reasonable. Free estimates. Call 385-3653.

NO CHARGE AND UP
Two young responsible men have large truck. Basement, attics, composts, etc. Very reasonable. Bob's, 386-2451 anytime.

YOUNG MAN WITH TRUCK will cleanup basements, yards, attics etc. Free estimates, very reasonable. 385-4988.

CLEANUPS AND HAULING, junk, furniture, composts. Garages, yards, basements. Free estimates. Eugene. 383-3528.

LIGHT HAULING, GARBAGE pickup, cleanups, and deliveries. Free estimates. Reasonable rates. 479-8506.

HOMES CLEANED, YARDS cleaned, basements cleaned. Free estimates, reasonable rates. 477-7864.

RELIABLE, RESPONSIBLE, reasonable. Cleanup and hauling services. Anything-everything. 382-5625.

PROMPT— EFFICIENT
Yards, basements, hauling of debris. Complete janitorial service. Call Larry, 477-8711 or 652-4322.

TWO MEN WITH ONE-TON truck for fixing, cleaning, hauling or whatever. Phone Richard, 642-5872 or Allan, 642-4147.

CLEAN-UP
Basement, yards, compost boxes, 658-5406.

PAINTING INSIDE AND OUT — general repairs. Reasonable. 479-4446.

PHONE ANYTIME! CLEAN-UP and hauling services, three trucks. 384-9943.

LARGE, SMALL HAULING JOBS. 2 trucks to serve you. 385-7965.

MAN WITH PICKUP — SMALL cleanups, anything. 388-6049.

Contractors

BASEMENTS, BASEMENTS!!
Have you wondered what to do with your basement? Call the people that know! For free estimates call us.
Tersteen Developments Ltd.
Framing, general costracts and renovations.
Bert ter Mors 656-4407
Wayne Steen 656-7198

ISLAND FRAMING
Experienced, efficient crews available immediately for residential and commercial framing. Complete custom building services. References and estimates given on request.
652-3572

WHEATON CONSTRUCTION LTD.
General Contractors
Building Consultants
385-5702

ESPECIALLY SHAWNIGAN area. Free estimates between Duncan and Victoria; for building, finishing, renovations, or design. "Diamond-like accuracy." Bob McIntyre. (112) 743-9675.

A. J. CONSTRUCTION FORM work, siding, finishing and framing. Quality work at reasonable rates. Free estimates. Call days, 642-3912, evenings 642-5400, ask for Al.

CUSTOM HOMES
QUALITY AND DISTINCTION
NORTH AND CENTRAL SAANICH
656-3692

SPRING CLEAN UP?
Renovations, repairs, cabinet making, private or commercial. Fully experienced. Contract rates or $8 per hour. Free estimates. 382-2709.

T. & C. BUILDERS LTD.
Framing
385-5293 385-8587

ADDITIONS, ALTERATIONS, renovations, basements finished. 25 years experience. References. Work guaranteed. Free estimates. 385-1214 anytime.

CARPENTRY FINISHING, CEment finishing, bricklaying, retaining walls, storm drains installed. Guaranteed. Low rate. 386-2648.

FARMER CONSTRUCTION
Design — Renovations
388-5121

MOLLOY-JONES CONSTRUCTION
DEPENDABLE FRAMING
595-0156 656-1897

OASIS CONSTRUCTION LIMITed Building Contractors. Free estimates. Phone 479-6335.

EXPERIENCED 3-MAN CARpentry crew, framing, finishing, renovations, 478-9387, 592-9154.

ALRIGHT BUILDERS LTD.
Custom-built homes, residential, remodelling, plan service. 479-1160.

FRAMING CONTRACT WANTED: Houses, duplexes, etc. Reasonable rates. 477-8990.

FRAMING, ADDITIONS, RENOvations, sundecks, etc. J. Kellow, 478-5943.

FRAMING, FINISHING AND SIDing crews. Phone 479-5640 after 6.

Classified — Victoria's Largest Proven Market Place — Where Your Articles Sell Fastest! Cost Less to Sell — 386-2121

GARDENING
jack beastall

Drainage Provides Early Soil

At this time of year we all envy the fellow with a well drained soil who is able to satisfy the urge to get something started in the garden.

We forget that by June this fellow will be envying us with our heavier soils which retain moisture better during the summer months.

There is no need to envy anybody, for it is possible to have a patch of early soil if we care to go to the trouble of making it. In fact, some gardeners have a special corner or border designed solely for use in late winter and early spring.

I came across one such border recently when visiting a local garden.

It is about three feet wide and runs the entire length of a closely boarded back fence. The fence is north of the border, reflecting the sun's warmth and giving protection from northerly winds.

This particular border was made some 15 years ago and has proved useful for early spring crops and for heat loving summer crops, thus making the careful preparation of real value.

The topsoil was removed and placed in small heaps nearby where it could be easily reached for later replacement.

The clay subsoil was broken up to improve drainage, and covered with a layer of drainage material.

The trench must have looked like a garbage dump when the drainage material was added, for it consisted of stones, broken brick, smashed clay pots and chinaware, crushed tin cans, scrap metal and pipe, much of which was cheerfully donated by neighbors.

The total depth of this drainage layer was about eight inches and it still works effectively today.

The front of the border was edged with two-inch cedar planks, eight inches in width, set on edge and attached to stout cedar stakes.

The topsoil was mixed with compost to increase the humus content and replaced on top of the drainage layer.

Each fall the border is topdressed with compost or old manure to maintain fertility and keep the soil level with the top of the boards.

The first sowing is made whenever the weather is suitable during March.

A staggered double row of extra early peas is sown along the back of the border against the fence, and a row of early potato sets along the centre of the border. A row of carrots goes along the front edge.

These vegetables are consumed with relish by early summer, leaving an ideal spot for tomatoes, okra, eggplant and sweet peppers, crops that revel in the warmth of this protected border.

This is just an illustration of what one gardener has done to obtain a well drained early border, at the same time retaining his heavier soil for midseason and late vegetables.

Not all of us will have the same ideal layout, but most of us can find a sheltered corner that could be converted in the same way.

With a little bit of effort and some junk we are eager to dump, we could be that fellow who is envied for his little patch of well drained early soil and his early vegetables.

36 BUSINESS SERVICES and DIRECTORY

Drafting

FOR YOUR ARCHITECTURAL design work, call Hank Brouwer, phone 652-3662. Over 25 years experience in residential commercial work and alterations.

Dressmaking

LADIES' AND CHILDRENS' dressmaking and alterations, expert fittings. Reasonable. 477-1018.

Drywall

DRYWALLER, A PAINTER WILL spray your texture undercoater, no building too big. Covering all points of the Island. A quick in and a quick out. Have own equipment. 478-3167 at 7 a.m. or after 5.

TOP QUALITY DRYWALL
Boarding, taping in various textures. Satisfaction guaranteed, 474-2045.

HOUSES AND RENOVATIONS, free estimates, guaranteed work. 656-6002.

LOWEST PRICES, BOARDING, taping, textured walls and ceilings. 386-9616.

PACIFIC RIM DRYWALL, RENOvations and residential, Free estimates. 386-0883.

NEW AND RENOVATIONS, free estimates. Phone 385-8011.

D & D DRYWALL. FORGET THE rest, get the best. 385-4865.

Drain Service

WATER PROBLEMS?
Basements waterproofed by experts. All work unconditionally guaranteed. Days, 384-4743. Evenings 479-9217.

WET BASEMENTS MADE DRY, gutters, downpipes, drain tiles repaired and replaced by specialist. All work guaranteed. 479-8196.

Draperies

HOURIGAN'S
Floor Covering Specialists
NOW SHOWING
DRAPERIES
PROMPT IN-HOME SERVICE
715 PANDORA AVE. 386-2401

Electrical Contractors

NEW HOUSES WIRED, OLDER houses rewired. Service changes, renovations, commercial wiring, electric heating installation. Reasonable rates. Satisfaction guaranteed. Call for an estimate today. SIRWEL ELECTRIC LTD. 595-3876.

ALL TYPES OF WIRING, REwiring. No job too small. Trailer wiring and hookup. Free estimates. Try Domes Enterprises. Office from 10 a.m. to 2 p.m. 382-2660. Home 474-1454.

OLDER HOMES REWIRED — NO down payment. We finance at bank rates with approved credit. EDDY'S ELECTRIC — 385-7666

FIRESIDE HOLDINGS LTD.
Residential, new and rewiring.
478-9475

Excavating

EXCAVATING, LAND CLEARing, road building, demolition, sand and gravel equipment rentals, 24-hour service. Radio controlled.
O.K. Trucking Co. Ltd.
Bus. Office, 2840 Nanaimo, 386-3414
Dispatcher, 2720 Turner, 382-6136.

SOOKE BOBCAT SERVICE — Serving Colwood, Langford, Metchosin, Sooke and Jordan River. Hourly or contract rates. 642-5350.

PEDERSEN EXCAVATING. Back-hoe work. Sewer installation. Free estimates. By hour or contract. 479-5963.

ROBERTSON'S EXCAVATING. 450 Case, land clearing, bulldozing and backhoe, 595-8530.

D.7. CAT. BRUSHBLADE, A-B blade, clearing and road building, $30 an hour, 656-6156.

EXCAVATING, LAND CLEARing, rock work, demolition, trucking. 652-3898 or 478-1874.

Fencing

FENCING AND GATES — ALL types in wire or wood supplied, installed or repaired. Island Chain Link Fencing. For free estimate — Phone 477-0332.

7' SPLIT CEDAR POSTS, $1.35; 7' round cedar posts, $1.50; round fencing rails, .12 lineal foot. 478-3987.

FENCES BUILT OR REPAIRED any style, reasonable rates. 382-2732, 478-1050.

Flooring and Sanding

M&M FLOOR
COMPLETE FLOORING CENTRE
Hardwood, Carpets and Linos
532 William St., 384 0343
Nights: Al 386-3078—Mike 652-4308

Gardening

BARKER LANDSCAPING LTD. Have a nice summer with a little help from us. Call for a free estimate on weekly, monthly or annual garden maintenance. We offer competitive rates and reliable service. 595-8323.

DUTCH LANDSCAPERS, TREE pruning, hedges and shrubs trimmed. Government certified spraying. Clean-ups. Low maintenance gardens. Planting, rockeries, fencing. 384-7653.

LIC. SPRAYERS
GUARANTEED WORK
385-9931

RELIABLE GARDENER FOR pruning trees, shrubs, and hedges, aerating, power raking, new lawns, all phases of garden and lawn care. 477-4740.

LAWN AND GARDEN CARE. Mow, aerate, moss kill. Also fruit trees and roses, prune and spray. Small business, small prices. Steve. 592-0155.

LICENCED GARDENER – Cleanup, pruning, etc. Gardening year round by contract. G. Barta, 479-9278.

YOUNG MAN WITH 3 YRS. EXperience in nursery gardening. Excellent references. Available now. $3.00 per hr. Call 652-5805.

E. JACOBSEN'S FOR GARDEN maintenance. Serving Greater Victoria. All requirements done. Scandinavian workmanship. 479-6422.

HARVEY'S LANDSCAPING, NEW lawns, rotovating, lawn care, power raking, aerating, Fong 384-8621, 479-7078.

PHILLIP'S LAWN CUTTING SERvice. Light garden and yard work, 384-2661.

TUDOR LAWN CARE
Power raking, aerating, fertilizing. 386-2602.

FRANK'S GENERAL GARDENing and Pruning. 477-5335. Frank Ranogajlec, call after 6:00 p.m.

TREES, ROSES, PRUNED, hedges, shrubs trimmed. 10 years experience. 383-8363.

DEPENDABLE GARDENER, $5 per hour. 478-4463.

EXPERIENCED GARDENER
$2.50 Hr. 592-9400 evenings.

Glass and Glazing

WINDOWS
Change wood to aluminum, single to thermo with Ever-brite. 384-1423, 658-8817.

Gutter Cleaning and Repair

Aluminum Gutters
5" CONTINUOUS in baked enamel
B.C. ALUMINUM 479-7121
"THE NAME YOU KNOW"

GUTTER AND DOWNPIPES cleaned, repairs, replaced, free estimates. Call 474-1511 anytime.

Handymen

PLUMBING, CARPENTRY, electrical, reasonable rates at $5 per hour, 383-1233.

HADD-WORKING HANDYMAN looking for any kind of odd jobs, 384-4711.

Home Improvements

CARPORTS
SUNDECKS
GREENHOUSES
CONCRETE SLABS
Call 477-8261 anytime
Free Estimates
D. F. McLean and Sons

ALCAN BUILDING PRODUCTS
Almetco Div.
SAVE HEATING DOLLARS
Storm Windows — Thermal Glass
Alcan Siding
Days 652-3901 Eves. 652-2761

36 BUSINESS SERVICES and DIRECTORY

Home Improvements

KITCHEN CABINETS AND VANITIES
By Longbell and Merit

IMPERIAL BUILDING MATERIALS LTD.
The Builders Supply House
OUR EXPERTS WOULD BE HAPPY TO HELP YOU PLAN YOUR REQUIREMENTS. DROP IN AND SEE OUR DISPLAYS!
BUY WHERE THE BUILDER BUYS FOR LESS
2955 DOUGLAS ST.
3861-401
STORE HOURS
Mon. - Fri. 8 - 5. Sat. 8 - 12
Member of Victoria HUDAC

FEATURE KITCHEN CENTRE
2610 Douglas St. 385-4921
QUALITY WITH ECONOMY

REMODELING SPECIALISTS! Kitchens, rumpus rooms, entries and additions, free estimates. Phone 477-7382 anytime.

QUALITY RENOVATIONS AND remodeling, including decorating advice and ideas. Reasonable rates. 592-6397.

Landscaping

BARKER LANDSCAPING LTD.
—since 1940—
Lawn specialists. Expert and considerate garden layout and shrub placement — sketches — ideas. Our expert stonemasons can build you anything in rock or slate — walls, patios, pools or pillars — etc. For a free competitive estimate, call 595 8323. Terms.

CABRITA LANDSCAPING AND Rockwork. Call Frank, 477-7636.

MARLEE GARDENS LTD.
Landscaping, new lawns, lawn and garden renewal. Free estimates, reasonable rates. Call 652-3705.

Masonry

REID WESCOTT
MASONRY DESIGN
Custom rockwork, custom design, something different in brick or stone. Chimneys, walls or houses. Call after 5 p.m., 385-2649.

STONE WALLS, ALL KINDS OF masonry work, concrete sidewalks, chimney work, reasonable rates. Call after 5, 385-0376.

STONEWORK
We Want Your Work!
References Written Estimates
STONEHENGE MASONRY 478-3730

MY SPECIALITY IS FIREplaces, brick and stone work, 479-5075.

FAST, EFFICIENT SERVICE IN brick, block and stonework. Patio specialties, 474-1744.

CHIMNEY REPAIR AND ROCK work. Reasonable rates, 656-4829.

Moving and Storage

BIG OR SMALL, WHY PAY BIG prices for reasonable experienced professional movers. Pensioner rates, estimates. Guaranteed. 382-5625.

FRANK'S DELIVERY
Small moves and pickups and deliveries, $8.50 hour one man, $13.50 two men. 382-5275.

ROBERT'S TRANSPORT
Household, apartment, office moving. Insured, experienced, reasonable. 658-1055.

LOCKER STORAGE AND SPACE available, $18 month and up. 824 Johnson, 388-5714.

PROFESSIONAL SERVICES, $20 hr., pensioners, handicapped, welfare, $18 hr. 592-6273.

MOVING AND DELIVERIES. Appliances, furniture, households. Eugene. 383-3528.

NEED HELP MOVING? PHONE anytime, 384-9943.

Painters and Decorators

ANYTHING PAINTED PROFESSIONALLY
PAINTING, PAPERHANGING, DECORATING. REASONABLE RATES, GUARANTEED WORKMANSHIP, FREE ESTIMATES. PHONE DAVE 479-4059, DAVE 386-7283.

ISLAND DECORATORS
Painters Paperhangers
Spray Painters
Plaster Repairs
Convenient Time Payments
383-9059 Eves. 382-1479

BROTHERS PAINTING AND DECORATING
Free appraisals, cost consultant. All types of painting. All types of repairs. Commercial, farm, residential. Lowest rates. Terms. Work guaranteed. 383 8112.

If quality as well as price is important, call Specialty Painting at 595-4424 for a painting estimate, FULLY qualified with solid references.

SUNSHINE PAINTING
Interior and exterior, residential and commercial, 34 years experience, free estimates call John 9 a.m.-9 p.m. 384-6928.

ARCTIC PAINTING AND DEcorating, paper hanging, plaster repairs, spray painting. Residential, commercial. Free estimate. 477-7614.

B.M.B. PAINTING AND ROOFing Ltd., residential and commercial. Free estimates. Paper hanging and dry wall repairs. Reasonable rates 642-4522.

EXP. ENGLISH PAINTER
Int. and Ext., 36 yrs. exp.
Paperhanging, Minor Repairs
Free estimates. After 6, 478-1810

PAINTING AND DECORATING, reasonable rates, satisfaction guaranteed. Terms. 595-4905, 479-2473.

QUALITY INTERIOR, EXTERIOR painting at reasonable rates. For prompt attention and free estimates. 477-8276.

DOWSON PAINTING CONTRACTOR, RESIDENTIAL COMMERCIAL: WORK GUARANTEED. Free estimates. 385-6042.

INTERIOR AND EXTERIOR painting, free estimates, reasonable rates, Stan Hunt 595-6510.

ROOMS $15 AND UP, ALSO plaster repairs and exteriors. 386-1312, ask for Andy or Roger.

Paving

VR PAVING
CO. LTD.
Parking areas, driveways, Patios, patching and approaches with asphalt or cement. Serving Saanich Peninsula and Greater Victoria.
FREE ESTIMATES
388-5611

Plasterers

REPAIRS ON STUCCO AND plaster, 30 years experience. 477-1681.

FRED BLANCHARD AND SONS Ltd., Lathing, plastering and stucco work, repairs. Phone 656-4211.

STUCCO, PLASTER AND REpairs, reasonable. A. Cunningham 477-0231.

COLEMAN PLASTERING LTD. Lath, Plaster and Stucco. 598-3433.

Plumbing and Heating

DAVID'S
PLUMBING AND HEATING
"EMERGENCY SERVICE"
Water heaters, sewer and drain cleaning, re-piping, repairs.
574 HILLSIDE 386-8881

R. BALES LICENCED PLUMBER will do alterations, renovations, and repairs at low cost. I guarantee my workmanship. 382-1653.

RELIABLE PLUMBING AT THE right price. Phone Kevin Laurie, 477-8831. Licensed.

Roofing and Siding

WANTED: ROOFING CONtracts and sub-contracts, reliable and reasonable. 479-3274.

SHAKE ROOFS, FREE ESTIMATES. 478-2051.

CEDAR SHAKES APPLIED REAsonable. 384-5246.

36 BUSINESS SERVICES and DIRECTORY

Roofing and Siding

TAR AND GRAVEL ROOFING, new roofing re-roofing and repairs. Free estimates. Call 474-1511 anytime.

TIP TOE ROOFING
Cedar shakes, free estimates. 382-5954 after 5.

PARKER JOHNSTON LTD.
1855 BLANSHARD. 382-9181
"Roofing Victoria Since 1935"

Tailors

OAK BAY TAILORS
Tailoring, alterations ladies and men Quality leather alterations.
1826 Oak Bay Ave. 598-4131

BRITISH CUSTOM TAILORS
1311 BLANSHARD 383-2632

Tree Service

BIG WIND TREE SERVICE
(ALSO LANDSCAPING)
Dangerous tree removal. Topping — shaping — transplanting. Gardens dug — "Expert Pruning." Shrubs trimmed — logs bought.
LOW RATES
Fully insured
Call 388-6115 (24 hrs.)

CEDARDALE
TREE SERVICE
SCIENTIFIC PRUNING
TOPPING — THINNING
SPRAYING
385-9931

Greenleaves
TREE PRESERVATION
479-8525 386-1611
for beautiful trees

COAST UTILITY SERVICES LTD.
A Complete Tree Service
Fully Insured
Call 595-1041 (24 hr.)

LIC. SPRAYERS
GUARANTEED WORK
Cedardale Tree Service
PHONE 385-9931

MT. VIEW TREE SERVICE
"Everything in Trees"
Fully Insured, 479-3873 (24-hr.)
RETIRED? PENSIONER?
PRICES TO FIT YOUR BUDGET

TREES TOPPED, LIMBED AND felled, selective lot clearing. Insured. Free estimates. Call Ian Houston. 384-8877.

COOPER TRACTOR SERVICE
Rotovating, mowing, plowing, landscaping, lot clean up.
478-6041, 477-5167

TREES FELLED, PRUNED OR topped. Reasonable rates. Prompt service. Insured. 642-5045 anytime.

J. AND C. CUSTOM FALLERS Ltd. Free estimates. 388-5336.

Window Cleaning

WINDOW WASHING
Residential window washing. Low rates, 477-4007 anytime.

38 TRAVEL

CHARTER CLASS FARES ARE the greatest way to save you money on your summer holidays. Call today for details.
WHITTOME TRAVEL 388-4271
J. H. WHITTOME & CO. LTD.

FOR RENT: WEEK OR MONTH, 2 bedroom condominium in Maui, available March and April. 479-2861.

SUNRISE HOLIDAYS LTD.
2620 Quadra
382-4271

TWO GIRLS WISHING RIDE TO Montreal by March 18, share expenses. 384-1563.

DRIVING TO NOVA SCOTIA (2 weeks time) want person to share expenses. 383-2526.

MAUI LUXURY CONDOMINIUM for rent, beautiful beach, pools, tennis. 479-2610.

FOR RENT — CONDOMINIUM IN Maui. 478-7287 after 3 p.m.

39 PERSONALS

RESPECTFUL MALE BACHElor, 40, new to Victoria, having good position, wishes to meet business or professional lady for concerts, dining out and other social graces. Will answer all, discretion to replies will be reassured with confidence. Victoria Press Box 516.

LONELY WIDOW, 48, WOULD like to meet sincere gentleman, 48 to 55, widowed or divorced only, likes dancing, outings, etc. for meaningful relationship. Write Victoria Press, Box 515.

RESPECTABLE LADY WOULD like to meet gentleman in late 50's or early 60's, widowed or divorced only, for companionship. Likes outings, etc. For lasting relationship. Write Victoria Press, Box 514.

FEELING THE NEED TO TALK things over? There are people who can help. Phone NEED, Victoria's Crisis Line, at 386-6323. We are always there.

ATTRACTIVE WOMAN, 43, INterested in the arts and travel, would like to meet cultured, financially secure gentleman. Victoria Press, Box 511.

WOULD THE GENTLEMAN WHO was interested in buying the 1966 Mustang convertible on Lexington Ave. around Christmas time, please phone 477-3156.

GOOD-LOOKING, GOOD-humored girl, 29, seeks male 25-35 who likes outdoors, tennis, dancing, growing vegetables and raising kids. Victoria Press, Box 462. Include photo.

SINGLE MALE, LATE 20'S, wishes to meet attractive, fun-loving female interested in outdoors, fast sports, dancing and home life. Victoria Press, Box 501.

LONELY MAN, 27, INtelligent, handsome, Aquarian lifestyle, seeks compatible slim, petite female. 388-4856 after 6:30.

40 BUSINESS PERSONALS

LONELY? WRITE EMILY QUEST Friendship Bureau, P.O. Box 5200, Victoria.

FREE REMOVAL HOUSEHOLD items and furnishings. Lori 385-8385 evenings.

40 BUSINESS PERSONALS

THE BIGGEST EATERS — We have lots of them come to our Thursday Night Italian Buffet in the Little Italy Ristorante. BIG eater or small eater, ALL are welcome. I set out different Italian favorites every Thursday nite, all arranged on our buffet table for your enjoyment. Some foods you may have tasted before, others will be a new experience. Tonite, try Italian food for a change. And the price? Only $5.95 per person. Ats-A-Nice. Reservations are suggested at 386-7151. Nice food, great service, Italian atmosphere, at the James Bay Inn, 270 Government with lots of parking right near the door. Love, Chef Luigi Koblique.

Everybody Is Talking About It
Don't be disappointed this time. Order your direct-dial voice pager while stock lasts. Call Victoria Paging Services. 386-8889, anytime.

DURACLEAN RUG AND UPHOLstery Cleaners (592-1323) wishes to thank all their customers, that yet again they beat all quotes, that once more they have won the President's Circle and in the top 76 dealers of all dealers in 30 countries around the world.

EVELYN DENT READING AT the Guv'nor's Arms, Yates St. Cards and Palms—$5.00. No reading on March 21st or 22nd. Will be at ESP and Psychic Fair in Crystal Ball room, Empress Hotel.

YOUR PERSONAL LADIES man's hairstylist at your own time, place and convenience. 15 years experience in Europe and North America. 478-5971.

DOCUMENTS, MANUSCRIPTS OR what have you expertly typed by legal secretary. Divorce a specialty. Phone 386-9617.

MAKE AN EASY KNIT TABLE cloth, 72"x54". Instructions $1.00. I. Belle, R.R. 1, Powell River, B.C.

FOR YOUR PRECISION CUTS, hairpieces, and wig service, phone 383-2615. Nels Todd, Montreal Trust Building, 1061 Fort St.

ADULT CORRESPONDENCE club. Monthly magazines. Box 2308, Calgary, Alta.

FOR A LEVOY CONSULANT. Phone 479-2194.

42 EDUCATION

TUTORING — PROFESSIONAL help by experienced teacher. French, math, new and old methods. 598-2331.

QUALIFIED TEACHER WILL tutor English, French, history all ages. Conversational French also taught. 386-8072 evenings.

EFFECTIVE AND CORRECTIVE speech training. Qualified teacher. Phone 388-7190 or 598-6326.

60 FUEL

Big Loads — Lower Prices
6 or 7-unit loads, fir and hem. Agricultural sawdust, shavings or cedar hog fuel. 477-5053, 479-7629.
MANDER TRUCKING

SPECIAL—SPECIAL
WOOD—WOOD
2½ cords of mixed wood $11.95
2½ cords of firm mill wood $24.95
Ideal Sawmills, 385-0441

THE BEST ALDER WOOD, split, delivered and stacked for $50 per cord. Phone 478-6922.

MIXED CEDAR FIREPLACE and kindling wood, delivered $20 per load. 478-2987.

ALDER AND FIR MIXED, large pickup load, delivered, $25. 642-4272.

63 TIMBER

WANTED TIMBER
FELLED, BUCKED or STANDING
Fir, Cedar or Hemlock
TOP PRICES PAID
Ideal Sawmills Ltd. 385-0441

WANTED: FALLING CONtracts. 388-5336.

TIMBER WANTED, STANDING or felled 388-5336.

65 BUILDING SUPPLIES

IMPERIAL BUILDING MATERIALS LTD.
The Builders Supply House

SPRING SPECIALS
DECADEX — The brush-on, all purpose seamless weather proofing for sundecks, porches and marine application.
Our Price $32.50 5 litres
Special $25.20 (1.1 gals.)
POLYBOND Q19, epoxy resin paint — The serious answer to a damp basement.
Our Price $16.00 1 litre
Special $14.95
BLACK & DECKER 7¼" SAW
Heavy Duty, model 7340
Our Price $79.95
Special $59.95

BUY WHERE THE BUILDERS BUY FOR LESS
2955 DOUGLAS ST.
386-1401
STORE HOURS
Mon.-Fri. 8-5. Sat. 8-12
Member of Victoria HUDAC

SAANICH LUMBER YARDS
3041 Douglas St. 385-2486
Material for 12x20 garage, roofing extra $340.00
Compost box, 4x6 $10.00
Work Bench Materials $12.00
8x10 greenhouse
Sabot Dinghy Kit
Pram Dinghy Kit
Garden Shed, 6x7'6"
Chicken Coop, 6x7'6"

SLEGG'S CASHWAY LUMBER
Low Prices for Home Builders
2 YARDS
1496 Admirals Road
388-9975
Sidney
9764 Fifth St.
656-1125

HAND SPLIT SHAKES.
382-6987

18-INCH BARN SHAKES AND 24 inches rough. 478-7439.

65 BUILDING SUPPLIES

Home Lumber

LUMBER SPECIAL
Price per 1000 FBM

2x4—6' Btr Hem	75
2x4—7' Btr Hem	105
2x4—8' Btr Hem	159
2x10 No. 3	110
2x12 No. 3	110
1x8 M-R shiplap	159
1x10 M-R shiplap	149

FIR PLYWOOD
5/8" T & G
Std. 9.95

3/8" Std.	5.85
1/2" Std.	7.65
3/4" Sand. D	10.50
5-16 Duns	4.50

GYPROC SPECIAL
4x8-3/8" 2.85
4x8-1/2" 3.15
Per 1000 sq. ft.

1/2" GYPROC	$ 95
1/2" FIRESTOP	$108
5/8" FIRESTOP	$123

ALSO STOCKING
Joint cement, filler, tape, bead, etc.

CABINET PLY
3/4" SEN 32.95

INSULATION
PRICE PER 1000

R7x2½" FIBERGLAS	$ 72
R12x3½" FIBERGLASS	$120
R20x6" FIBERGLAS	$205

STUCCO WIRE
16—16" $19.50

ASPHALT SHINGLE
210 WT. SELF SEAL $21.95

SPECIAL QUANTITY DISCOUNTS ON VOLUME ORDERS

DELIVERIES MADE ANYWHERE ON VANCOUVER ISLAND. BEFORE YOU BUY COMPARE OUR PRICES. FOR QUALITY SERVICE AND GUARANTEED SAVINGS, PHONE:
HOME LUMBER and BUILDING SUPPLY
670 ARDERSIER RD.
386-3374
385-8711

MOORE WHITTINGTON LUMBER LTD.
MW
2614 BRIDGE ST.
386-1331
VICTORIA'S ONLY COMPLETE SASH, DOOR AND MILLWORK MANUFACTURING PLANT.
Front doors.
Store doors.
Back doors.
Wood patio doors.
French doors.
Pre-hung units.
Sliding door frames
WOODEN SASH AND WINDOWS MANUFACTURED TO YOUR SIZES.
386-1331

HARDWOOD
Tennessee Aromatic Cedars, 99c F.B.M. Also in stock American Black Walnut KOA, Red Oak, Hickory, Butternut, American Cherry, Idaho Pine, Sugar Pine, Honduras Mahogany, Western Maple, Coco Bola and others. Norse Craft, 2825 Bridge St., 383-4233.

BUILD THAT PROJECT NOW completely equipped woodworking shop for rent by hour day or week, reasonable rates, for information phone 383-4795 after 6 p.m.

SUSPENDED CEILING WITH T-bars to cover 14'x65', $250. Telephone 388-4814 or 385-2049.

QUALITY 18 IN. CEDAR SHAKES and shingles. Buy direct from manufacturer. 478-2740, 383-2243.

70 MUSICAL INSTRUMENTS

EATON'S
Specialist in
HAMMOND ORGANS
for over 20 years
4 Teachers Available
Use Your Eaton Account
Main Floor Eaton's
Home Furnishings Building

HAMMOND
Model E300 full console organ in mint condition, 2 sets of draw bars, percussion, presets, chimes and many more musical delights. This pre-owned organ is priced for immediate sale.
KAWAI KEYBOARD STUDIO 3261 DOUGLAS 386-3912

ELECTROHOME CONCORD organ with bench, Leslie speaker, Rhythm Master, dual manuals, 13-key pedals, excellent condition, $1300. Phone 652-4376 between 6-10 p.m.

WE BUY AND SELL VIOLINS, Violas, Cellos and Bows. Vancouver Violin Shop, 305 W. Broadway, Vancouver. V5Y 1P8. 112-873-8911.

CUSTOM CHALLENGER GUITAR amplifier, 12" speaker, $200; one Taro copy of Stratocaster, $150. 479-9766, Gord.

BASS GUITAR— GIBSON E B O, 1 year old, excellent condition, medium scale neck, $300 with case 746-5065 Duncan.

HAVE BOUGHT LARGER UNIT, selling Hammond Piper autochord organ. Excellent condition; ideal to learn. Phone 112-746-5381.

REYNOLDS, TENOR SAX, COMpletely overhauled, $300. 598-4013.

PIANO TUNER — CRAFTSMAN, Norman Duckworth. 598-5251.

70 MUSICAL INSTRUMENTS

WURLITZER
375 3-keyboard Spinet organ. Offers you more "play today" features than anything in its price range. Find out why and buy — Just $2,260 in Fruitwood. Only at
Scott PIANO & ORGAN
DOWNTOWN
612 Fort 386-2434
HILLSIDE MALL 595-1775

NEW CONN ORGANS
$1495 & Up
SPECIAL
Used Baldwin, model 30.
$795
See Reg. Stone at
SOUND OF MUSIC PIANO AND ORGAN CENTRE
1517 Quadra 383-0239
CLOSED MONDAYS

BRASS BARGAINS
New CONN No. 77B trumpets $210
New BLESSING No. 21 valve Trombone outfit, 1 only $270
New HUTTLE No. 869 trumpets in deluxe case $117
New KING No. 2-B Trombones, professional model $349
Drop in and try these SPECIALS. Sorry no trade ins on special prices. Chargex and Mastercharge welcome. See us for Reconditioned INSTRUMENTS TOO!

PAMUS
MUSICAL INSTRUMENTS
"Where Good Music Begins"
1108 Blanshard St. 386-8475

GOOD USED

Kimball "Swinger 495"	$1950
Orcana chord organs	$150 or $ 250
Brisco chord organ	$ 295
Lowrey with rhythm	$1295
Baldwin Bravo model 125A	$1795

CASCADE ORGAN & PIANO
WHSE. NO. 2—370 GORGE RD. E.
Behind McDonald's Supply
383-8711

ACCESSORIES
We have Vancouver Island's most complete stock on hand. Expert advice on all instruments at:
NELSON'S Music Centre
1315 GOVT. 385-8728

BERNIE PORTER MUSIC
Downtown — Near the "Bay"
Your "Nite-Time" Music Centre
SELECT A NEW GUITAR AT YOUR LEISURE. OPEN 'TIL 9, MON. THRU FRI. DRIVE IN. PARK FREE. MOST EVERYTHING MUSICAL — PROFESSIONAL INSTRUCTION, 725 CALEDONIA, 382-9542.

SEE
Our exclusive line of HAYASHI guitars priced from $189.00.
HALL-FAIRFIELD
"DOORWAY to YOUR WORLD of MUSIC"
728 Fort St. 385-3307

Rent To Own
PIANOS and ORGANS
Gleeson Music
HOME of HAMMOND ORGAN
714 FORT 388-9632

1 ONLY MARSHALL 100 WATT amp. List price $1300. Special $995; Suzuki ¾ bass $150; Morley Power Wah $145; Electric Mandolin $49.95; SS speaker box with 2 E.V.S.R.O. speakers $275.
SOFT SOUNDS
2031 Oak Bay Ave. 598-1524

UPRIGHT ALEXANDRA CABInet grand piano in good condition, $450. 382-1933, after 5.

MUST SELL, OLD FENDER super amp, excellent condition, $375. 477-6153.

ARMSTRONG FLUTE, VERY good condition. Phone 383-4671 after 5.

MUST SELL RECONDITIONED upright piano in mint condition. 658-8045.

1958 GIBSON LES PAUL JUNIOR S.G, style, stereo, grovers, bigsby, best offer. 478-9831.

SELMER TENOR SAXE, BALanced action, just overhauled, $750, call after 5, 384-7961.

EBONY BABY GRAND PIANO, attractive instrument with a brilliant tone. 592-7623.

YAMAHA AMPLIFIER, 2 ELECtric guitars, 2 microphones and stand and accessories, 477-6630.

50 WATT TRAYNOR HEAD FOR two 12" speakers, $225, 479-6626.

HOUGAARD'S PIANO SERVICE 386-1033

B FLAT CLARINET, GOOD CONdition, reasonable. Phone 592-3091.

5 STRING BANJO AND CASE worth $275 asking $180. 386-6290.

70 MUSICAL INSTRUMENTS

LES PAUL DELUXE with case, $450. Phone 595-0564.

71 MUSIC TEACHERS

WANT TO LEARN GUITAR OR improve, but can't afford today's insane rates? Phone 384-5085.

77 MOTORCYCLES

USED
HARLEY-DAVIDSONS
Come down and see our selection at
BROOKLANDS MOTORCYCLES
937 Fort St. 383-5926
D.L. 1371

USED BIKES

Honda 812 Daytona	$2300
Kawasaki 900	$2175
Honda 812 road and track	$1275
HONDA 500-4	$1175

HONDA AND Kawasaki Big Bore Kits and Cams in stock. Dyno tuning.

POWERTOWN MOTORCYCLES
384-1249 DL99169A 614 Grenville

HONDA - YAMAHA
50 cc - 1000 cc
VAN ISL. LARGEST SELECTION OF NEW AND USED BIKES
MULLINS MARINE
SALES LTD.
382-1928 382-4515
925 Yates St. D1 00365A

HONDA - SUZUKI
STILL A FEW LEFT OVER 76's AT GOOOOD PRICES
COLWOOD HONDA
Div. Mullins Marine
2781 Millstream 478-8831
Left off Hway at
Western Speedway. D.L. 0036A

FREDERICK MOTORS
KAWASAKI
SUZUKI — BMW
Repairs—Service—To All Makes
616 Queens DL00834A 383-0823

'71 HONDA 450, LESS THAN 100 miles on rebuilt motor, excellent condition. Phone evenings, 112-653-4226, Salt Spring Island or write to G. Kurz, Box 684, Ganges, B.C.

'74 BMW 750 CC, LOW MILEAGE, fairing, krauser bags, new tires new battery, electric vest, wired for radios. $3200. Please call after 6 p.m., 478-7216.

TWO OSSA 250 MOTORCYCLES, one 1975 Trials bike $800, one 1973 streetable Enduro, $750, both in excellent shape with low miles. 386-0111.

1974 YAMAHA 500, 2700 MILES, black lacquer pin striped, Harley pullbacks, lots of chrome, $1395. 595-1003 after 5.

1976 HARLEY DAVIDSON model FXE-1200, Super Glide, as new, 18 miles, asking $4,250 a real buy. 656-2358 after 6.

72 HONDA 350 TWIN, 700 MILES on rebuilt engine, new tires, tuned, spare parts, $625 or offers. 478-3077.

AN OLD AGE PENSIONER would love to have a piano. Must be reasonable. Phone 384-3290 after 5:30.

1976 YAMAHA 650, IMMACULATE condition, only 950 miles Must sell. Moving. Asking $1,900. Phone 746-7758.

BMW

1972 R, 75, very good condition For more information, call 383-5092.

650 TRIUMPH BONNEVILLE Chopper for sale, for parts. 592-4883.

74 HONDA CB 200, BOUGHT NEW — March '75. Excellent condition. 4,000 miles, $600. 478-6840.

1967 NORTON ATLAS, NEEDS work. $500 Phone 642-5489, after 6:00.

1973 GREAVES PATHFINDER, 175 c.c., new transmission. Best offer. 479-7572.

1974 YAMAHA TX500A, LOW mileage, good condition, crash bar, helmet. $1500, 384-3164.

1971 650 TRIUMPH TROPHIE, excellent condition, must sell, leaving town. 598-2989.

HONDA CT 90, 1974 LESS THAN 2000 miles, never on trail, $750. Call after 5, 384-7961.

'72 HONDA XL250, NEW ENGINE, extras, excellent condition, $600. 658-5762.

'73 650 TRIUMPH BONNEVILLE, semi-chopped, fully re-built engine, $500. 479-7686.

'57 HARLEY SPORTSTER SHOW-bike, $2,000. Phone 383-2469.

1972 KAWASKI 350, GOOD CONdition. First $400 takes. 479-6858.

1975 650 YAMAHA, 8,000 MILES, good condition. 382-1083.

76 CZ 250, NEEDS ENGINE work, $200. Telephone 478-3574.

500 YAMAHA WITH MANY EXtras, 1250. 477-2176.

HONDA SL 125, $200. STRIP FOR dirt. After 6, 383-0165.

250 GREEVES TRIALS MOTORcycle, $50. 383-2632.

78 BICYCLES

BUY, SELL, TRADE, REPAIRS New and used bikes. Qualified mechanic operating own business. Lowest prices. (Expert buckled wheel.) Open 8 a.m.-4 p.m., Sun. 12-5 p.m. Reno Industries, 2519 Gov't., 384-5514.

BICYCLES
For Every Size . . .
and Every Budget
Chargex Mastercharge Welcome
OAK BAY BICYCLE SHOP
1968 Oak Bay Ave. 598-4111

ESQUIMALT BICYCLE
1215 ESQUIMALT ROAD
388-6712
"The Wheeler Dealers"

GOOD CONDITION, PAPER BIKE with carrier, $55. 479-9690.

PEUGEOT 10-SPEED, BOYS, good condition, $90. 383-8297.

80 BOATS and MARINE

14' CLINKER ½-CABIN WITH 7½ h.p. Wisconsin, inboard, forward clutch. On trailer, $500. 592-4678.

80 BOATS and MARINE

MERCURY MARINE
BELL BOY
FIBERFORM
CANAVENTURE

CAR TOPPER SPECIAL
12' THORNES Crusader with 7.5 H.P. Mercury
Total Weight 166 lbs.
Reg. Price $1209
TOTE-AWAY PRICE $1059

A Boat for Every Budget at
MERCURY MARINE
800 Cloverdale
385-1457

Horwood Marine
GLAS PLY
K & C
Catalina Sailboats
22, 27, 30
In Victoria
823 PANDORA 385-1451

WESTPORT YACHTS
Located off Pat Bay Hwy. near Swartz Bay Ferry Terminal.
28' COMMAND BRIDGE FIBERFORM (1975)
Twin 165 H.P. Mercruiser fresh water cooled, low hours. Large galley, hot and cold water. Shower, Fridge, alcohol 3-burner stove with oven. Alarm system. U.H.F. stereo, loud hailer, auto ear and foghorn. Sounder. Tabs. Hot air heat. Large command bridge. Teak swim grid, Dinghy.
VERY CLEAN AND PRICED TO SELL
$29,000
at
WESTPORT MARINA
2075 Tryon Rd., Sidney 656-5932

1970 36 FT. CHRIS CRAFT TRI Cabin, in immaculate condition, boat house kept since new. Under 300 hrs. on twin 230 hp engines. All extras, surveyed and ready to go. Covered moorage available in Vancouver. Call owner, collect, 112-604-249-5889 for more information, and to arrange inspection. Price reduced for quick sale.

SWAP? 26' PROFESSIONALLY built express cruiser, as new (20 hours) sleeps 4 full galley and head 225 HP Volvo I-o, trim tabs, 100 gallon fuel etc. Valued at $14,000. For pickup and camper pickup and 5th wheel trailer or mini motor home. 478-9904 evenings and weekends.

1975-76, 24' FIBREFORM BAJA, command bridge, 233 Mercury in-board-outboard, Power steering, trim tab, swim grid, dinghy, depth sounder, Citizen Band Radio, stereo and much more. Low hours. Showroom condition. $17,900. or best offer. Call collect after 6:00 p.m., 112-941-2771.

18' K AND C HARDTOP DELUXE fiberglass boat complete with 302 Waukesha V-8 motor and 270 Volvo leg—EZ loader trailer, 170 hours on, never been in salt water. Sacrifice, first $6,500 takes. To view, Craigflower Motel, Room 315. (Phone 388-7861).

TILLICUM FURNITURE
3612 Sooke Rd.
Makes boat, camper and trailer cushions. Any size or shape. Full selection of materials available. Free estimates. Winter discounts now in effect. 478-0522.

FIBREFORM 18 FT. 6 INS. TRIhull, 65 and 4 h.p. Mercury outboards, cabin sleeps two, galley and full bulkhead fitted. Roadrunner trailer, all new 1973, $3,950, replacement cost over $8,000. 652-2380.

BRAND NEW TANZER 26. OVER 200 sold since 1975. Get aboard one and see why. Deluxe model on display, fully loaded. Including sails and engine. $17,950. Bob Whyte Marine, 656-6421.

HANDSOME VENTURE 22 SAILboat, Trailer, 7.5 outboard, poptop, dinette, head, 5 berths, unsinkable, good family boat, Pulpit, Genoa, Spinnaker PHRF Class, excellent condition. $6500. 385-0548.

NEW 1976 CANAVENTURE 17' 120 h.p. inboard-outboard, Mercruiser. Only 5 hours, fully loaded, equipped, fishing attachments. 4260 Quadra Street.

CANOE COVE YACHT SALES
Canoe Cove Marina
Sidney, B.C.
656-3915 656-5711

CHRYSLER OUTBOARDS
SEE US FOR SALES — PARTS — REPAIRS
KEN PRASING EQUIPMENT
479-9313 934 Goldstream

LATE '75 17 FT. SANGSTER Craft, 50 h.p. Evinrude, complete with canvas, easyload trailer, beautiful condition, under 150 hours. 478.4243, after 6, 478-1852.

18½' BRANDLMAYR WITH 65 Merc outboard and also 4-hp Mercury outboard motor Calkins trailer, motors recently overhauled, no reasonable offer refused 477-7864.

41' TROLLER, "A" LICENSE, hydraulics, diesel, radar, and full electronics. Inspected. All gear and spare parts. Phone 578-4779. Mornings and evenings.

36' WOOD TROLLER, 10-TON A-License, fully equipped, hydraulics, sounder, radios, aluminum drum and reels, $30,000. 112-248-9090.

HERESCHOFF 28, MAHOGANY stripped plank on oak, stainless steel rigging, steel keel, tank, fiberglass top side. Excellent condition. $17,500. 658-5527.

30' PIVER TRIMARAN PROFESsionally built in Toronto, excellent condition. New sails and good live-aboard. $15,000 or best offer. Phone between 5 and 6. 658-1081.

CATALINA 27 MAIN AND GIB 9.9 Johnson motor, CB radio, a-board. Phone 656-1128. condition, $15,000. 477-5546.

RIVIERA STAR, 24', WELL equipped, good condition, 9.5 Evinrude, $10,750. 384-0886 p.m., Vancouver.

FIBERFORM 28
Twin Mercruisers, loaded. Give away price this week only. 477-1377 or 388-3764.

30' NORTHSTAR 1000, LIKE new, teak decks, Volvo, sounder, dinghy, 5 sails, must sell. Phone 112-753-1697 Nanaimo.

13' PETERBOROUGH, 18 HP motor, new tilt trailer with bunk-in buddies. $950. Phone 479-9684.

16' SQUARE-ENDER CANOE, INcludes paddles, $262. Phone between 5 and 6:30 p.m. Monday-Friday. 395-8425.

FIBREGLASS 42' TROLLER, 11-ton A licence, G.M. 453, Wagner spearing, 8-spool Simplex hydraulic gurdies. $79,000. 112-334-0906.

WANTED: SAILBOAT SUITABLE for off-shore cruising and liveaboard. 652-0883.

TWO MERCURY 5 GALLON GAS tanks, 1 Evinrude gas tank. 478-1898.

WILL CONSIDER A BOAT AS trade-in on down payment of a house in Duncan. 746-6169.

11 FT. ALUMINIUM CARTOPper, reasonable. 385-4192.

BOAT TRAILER FOR 18' BOAT. $150 or best offer. 386-8243.

80 BOATS and MARINE

gp
"It's The Service That Sets Us Apart"
HOURSTON GLASCRAFT
18' Hardtop
—170 H.P. Volvo I-O
—Standup camper back
$8495

BAYLINER
2050 Admiralty H.T.
—V berth and sleeper seats
—Built-in fish box
$9650

New and Used BOATS
In Every Price Range
BAYLINER
HOURSTON
GLASSCRAFT
JOHNSON outboards
VOLVO — OMC
Sterndrives — Trailers
Accessories
All At
GIBSON
Powercraft Centre Ltd.
2520 Gov't St. (Near Bay)
382-8291

1976 SALE

25' O'DAY	$12,995
22' O'DAY	$ 6,995
20' O'DAY	$ 5,995

Prices Include:
Sails, Mercury outboard, complete galley, head, berth, cushions, pulpit, full new boat warranty.
BLUE HERON BOAT SALES
656-5564 or 656-1613

USED SPECIAL
14' FIBERFORM, 50 h.p. Merc., Roadrunner trailer, many extras, immaculate condition throughout.
$2795
MULLINS MARINE SALES LTD.
382-1928 382-4515
925 YATES

1958 30' MONK CRUISER Excellent family cruising boat. Displacement-planing hull, completely re-wired. Equipment includes: three automatic bilge pumps, A.M. radio telephone, C.B., compass, sounder, fridge and ice box, oil stove, marine heads, swim grid, dinghy, two anchors, 2 fire extinguishers, converter, 12" t.v., spare props and sundry equipment. 353 h.p. Chevrolet seawater cooled gas engine, two trim tabs, new zinc, etc. Recent marine survey shows that this wooden hull vessel has a replacement value of $33,000. Needs a little T.L.C. Asking only $18,500 and open to offers. Family's disinterest in boating forces sale. 479-4596.

PELAGIC
PACIFIC INDUSTRIES (1974) LTD.
A COMPLETE STOCK OF FIBERGLASS MATERIALS
NOW LOCATED AT
428 Burnside, Victoria, B.C.
386-1811 or 386-7814

CENTRAL BOAT LISTING SERVICE
If you want to buy a boat!
If you want to sell a boat!
Let
THE BOAT FINDERS
Help You
Central dispatch for the West Coast. We put buyer and seller together.
Make Your Own Deal
24-hr. Service
383-1640

Goldstream Marine
HORSTON Glasscraft
CAMPION LUND
EVINRUDE Outboards
ROADRUNNER Trailers
2994 Jacklin Rd. 478-8391

VAN ISLE MARINA
BROKERAGE
LAUNCH RAMP
FUEL DOCK
Vacuum pump oil changes. Complete line of filters and accessories for all vessels. Open 7 days a week, 8-5 pm.
VAN ISLE MARINA CO. LTD.
Tsehum Harbour Box 2130
656-1138 Sidney, B.C.

FOR SALE: 26' SABRECRAFT fibreglass boat, 165 h.p. Mercruiser in-outboard motor, CB radio, trim tabs, sounder, galley, sleeps six, $10,500 — open to offers. Phone 758-2332, or 2386 Porcupine Hill Trail, Nanaimo, B.C.

O'DAY 27' SLOOP
Excellent condition, completely equipped. Includes Vire inboard, Barlow winches, Miller main and working jib, reefable Genoa, depth sounder, compass, Origo stove, and all D.O.T. requirements. $17,500. 598-6455.

SELL OR TRADE
21 Brandlmayr, 6-cylinder inboard outboard motor, CB radio, depth sounder, trim tabs, sunroof, plus tandem trailer. Would consider trade on vacation trailer of equal value. 652-3648.

VANCOUVER BOAT SHOW
Bayliner Pleasure boats, volume discount, free delivery. Call after Boat show phone 112-355-7111, collect to Len Raynor, Leave phone number to secure buyers.

MUST SELL TRY YOUR OFFER; 40 ft. Chriscraft, excellent condition, twin 427 engines, radar, generator, $32,000 or will trade for equity in home at 1190 Knibbs Place, Victoria or phone 112-754-7384 after 5 p.m.

THUNDERBIRD, 26', FIBREglass over wood, 5 sails, outboard engine, depth sounder, life lines, pulpit, good condition, $7,800. Call 656-6885.

ALL BAY MARINA
2238 Harbour Rd.
Sidney, B.C. 656-3167
Open 6 Days — Closed Mondays

ALBIN — SURFER — CROWN
Call DICK CHUDLEY at National Boat Sales, White Birch Rd., Sidney, 656-3966.

30' SAILBOAT EQUIPPED, EXcellent condition. Owner transferred. 592-7193.

LUXURIOUS 23' HOUSE CRUISer, trailerable, sundeck, sleeps 6. 479-8785.

41' TROLLER, 11 TON "A" LIcence. Phone 112-334-6303.

80 BOATS and MARINE

BOSUN'S YACHT BROKERAGE

Select Used Boats
"CARIBEE"
SUPER CRAFT twin diesel. 32'x11'x2'6" after cabin. Immaculate, Hong Kong built, Teak. Tastefully designed, excellent joinery. Includes C.B., sounder, 4 channel tape deck, electric anchor winch, hot and cold water, shower 2 heads, cruising range 300 miles. SHOWN BY APPOINTMENT ONLY.

Jim Squire to assist with title search, inspection, sea trials and documentation. Don Omlid offers Marine information.

BOSUN'S MARINA LTD.
10775 MacDonald Park Road
656-5558 Box 2001
Sidney, B.C.

BOAT LISTINGS
A downtown location to list or view used boats.
— Direct Approach —
Let Us do the Best For You
VICTORIA LAWNMOWER & MARINE
834 Johnson 386-8338

PACKAGE DEALS
on New
DOUBLE EAGLE
GLAS PLY
CANAVENTURE
with
JOHNSON Outboards
and
ROADRUNNER Trailers
bob whyte marine ltd.
SALES AND SERVICE
Corner Harbour and Resthaven
656-6421 SIDNEY

IMMACULATE
27' CHRISCRAFT Cavalier, 185 HP Chris. Fully equipped including dinghy. Sleeps 4. Must be seen. Priced to sell.—$14,900. Bank financing OAC.
W.C. BOAT BROKERS
2270 Harbour Rd. 656-5591

BOATERS!
See our large display of appliances, plumbing and electrical supplies.
S. J. PEDEN LTD.
2855 Quesnel St. 386-3464

FOR SAFETY SAKE
Radios — CB — VHF — SSB
Sounders — Flasher — Chart.
Sales — service and installation.
Sales — service and installation.
BALL and SHEMILT Electronics Ltd. West Burnside Rd. 386-9414.

SUPER SKI BOAT
18' K and C, deep V, new metal flake paint job, new 455 Olds engine, fresh water cooled, Berkley jet drive, new upholstery, rebuilt trailer. 592-7158 after 4 p.m.

CHRYSLER ROYAL MARINE, with 2 to 1 reduction gear, $500. Long shaft for 40 h.p. Johnson, $35. Whale gusher pump, 25 gal a minute, $75. 4-cylinder motor top shaft, $200. 479-9830.

19'6'' FIBREGLASS OVERnighter with Johnson electric start, hydraulic Tilt N' Trim, E-Z Load trailer. Great for fishing and cruising. $4850. 384-4788 anytime.

14' CABIN PLYWOOD BOAT, INboard with clutch and trailer. 478-2897 after 3 p.m.

VICTORIA BOAT MART
453 Head St. 383-3324
BOATS GALORE!

17' FIBREGLASS OVER planked hull, cheap, 1145 Lippincott.

1976 10 H.P. MERCURY, LOW hours, excellent condition, $675 firm. 658-8583.

21' WOOD HULL, 135 JOHNSON, good condition, sacrifice, $2,000. 383-1277.

MUST SELL: 20' FIBREGLASS cruiser, 283 inboard, tunnel hull, head, sacrifice. Phone 478-2482.

N.S. 21 F.G. SLOOP, 3 SAILS. 7½ h.p. outboard. $4,500. 598-5933.

80 BOATS and MARINE

BOATLAND
Div. of Duncan Boatland
BOATSHOW SPECIAL
12' Deluxe MIRROCRAFT aluminum boat with 1977 Mercury 7.5 h.p., and 5 gal. gas tank.
SHOW SPECIAL $1295
TUNE-UP TIME
Certified Mercury and Mercruiser service centres.
In Victoria
Call DOUG at 474-1267
1074 Goldstream Ave.
In Duncan
Call GORD at 746-4158
Island Highway

LOOKING FOR A REAL BARgain? My loss is your gain! Must sell my completely equipped 1971 42' Ketch. Cedar strip plank on oak. Reduced for immediate sale to $47,000, far below survey value 656-6975

18' FIBREFORM LAP STAKE 120 h.p. Merc Cruiser. Excellent ski or fishing boat. Big John downrigger, C.B. radio, depth sounder, trailer, all like new. $5,100. 477-2347.

18' FIBERFORM, 125 H.P. MERcury and 7.5 Mercury Roadrunner trailer, full camper top, good condition $4,500. 479-4605.

'74 REINELL, 20 FT., HARDTOP, 165 IO, sounder with heavy duty tandem trailer, many extras. All for $7,500. 656-3679.

1974, 70 H.P. JOHNSON WITH controls and two tanks. Offers, after 5, 479-8354.

BOOK NOW
Bottom painting, hull refinishing, varnishing. 652-2159.

26 FT. SABRECRAFT, FULLY equipped, excellent condition. 652-3237.

WANTED TO PURCHASE "A" LIcence tonnage. Phone 245-7855 or P.O. box 867 Ladysmith.

1975, 20 HORSE EVINRUDE, EXcellent condition, $400 firm, 478-1546, evenings only.

26' THUNDERBIRD SLOOP, FIberglass over wood, 5 sails dinghy, cabin heater, $7500, 479-7554.

1974 REINELL 22' SEDAN CRUISer FWC, trim tabs, enclosed head, galley, many other features. 479-3979.

30' GAFF SLOOP F C DIESEL aux $5500 O B O. 746-7258 or 74-5424.

FOR SALE ONE ELECTRIC OUT board, $50. 3 speed, $50. Phone 386-2582.

1974 BUCCANEER, 24' SAILBOAT, equipped for cruising, $10,500. Box 1718 Victoria. 388-0067 between 7-8.

1975 22' SEA RAY WITH CAULkins tandum trailer, $12,500, 479-8739.

'74 24' SEA-RAY HARDTOP, 255 h.p., galley, frig, stove, paper sounder. 478-1685. Offers.

6 H.P. HIGH SPEED MERCURY motor, perfect for bathtub race qualifications. 385-4152.

OAK BAY BOAT BROKERAGE
1327 Beach Drive 598-1921

15' CLINKER, REASONABLE condition. $350. 383-9660.

16' PLYWOOD BOAT, 35 H.P. motor and trailer. 652-2375.

25 FT. DISPLACEMENT CRUISer, $5000 firm. 656-4997.

1966 50 H.P. MERCURY, NEW controls, $250. 479-1705.

12' THORNES 9.8 MERC EXcellent condition $565. 477-2347.

1974 16' K AND C, 50 H.P. motor. Phone 385-6093.

92 SPORTING GOODS

INTERNATIONAL KNIVES
The Sharpest Place in Town
New Colts — Rugers!
Colt 45 Auto. Combat Commander; Colt 45 auto. Mark IV; Ruger 357 Stainless Blackhawk; Ruger 22 cal. Single Six; Ruger Mk I 22 target auto.
Hi Velocity
22 cal. Stinger ammo in Stock.
JUST ARRIVED
Cannon Kits and Barrels
574 Yates St. PH. 383-2422
(Across from the Post Office)

PLAY-MOR
Pool Tables
Recovered and Repaired
Billiard Tables, Shuffleboards
Supplies, Cues
384-3332 517 Kelvin Rd.

COMPLETE SPALDING GOLF clubs, like new. 382-6276.

92 SPORTING GOODS

Robinson's
SINCE 1929
PISTOLS: Colts, Smiths, Rugers, Brownings, Berettas, Webleys, FN — semi. auto. 30-06, $169; Ruger Mini 14, $230, Win. 97 12G, $150; AIR GUNS: Daisy, Red Rider. Target pistol from $11.
TRADES — TERMS — LAY-AWAY
1307 BROAD 385-3429

RIMPAC DIVERS Ltd.
Sale of dry suites — special price for a discounted line. Quantities and size range limited. Visit the shop at 9318 Fifth St., Sidney or phone 656-6313.

COMPLETE SCUBA DIVING outfit, includes dry suit, bottle, regulator, $450 or best offer. Le Trappeur Pro ski boots. $80 or best offer. 382-5097 after 5 P.M.

GYM-SPA EQUIPMENT, VERY large selection, ultra-deluxe, sell or lease. 245-7855.

GET IN SHAPE FOR SUMMER, 200 lb. York barbell and dumbell set, $70. 598-7223.

WINCHESTER 1873, GOOD CONdition. Phone 598-7147 after 6 p.m.

93 CAMERAS, SUPPLIES and PHOTO FINISHING

$30
Trade in allowance for your old camera (any condition) when you buy your new movie camera during March.
YOUNG'S Sales & Service 784 FORT 382-5512

SIMON CHROMEGA D LAMPhouse, complete with timer and power unit for Halogen lights. Opemus III enlarger, complete with 75 mm negative carrier. Hauck electric timer. Smith interval timer. Omega four-in-one eisel, Royal 11x14 eisel, 5x7 contac frame. Polycontrast filters, Nikon 120 reels, SS tank, Facelight, print rollers, camera accessories. Phone 477-7329 after 6.

TRY US FOR YOUR FINE QUALITY CAMERAS
Bill's Photo Supply
1675 Douglas 383-7443

Island Colour Labs
Super fast quality film processing. Kodacolor II or Fujicolor II. Competitive prices. In by 10, out by 5.
615 FORT 384-2243

HASSELBLAD 500C, 80 PLANnar, 150 Sonnar, two magazines, one Proxar, $1450 firm; Mamya C330, $255. 658-5066.

FOR QUICK SALE, COMPLETE black and white and colour slide developing outfit. $200. Phone 382-1008.

NEW, CUSTOM-MADE PHOTOgrapher's paraphernalia cabinet, wheeled. 36x15x12. 9 pivot drawers. $50. 478-5751.

KONICA T3, $290; VIVITAR 85-205 Zoom, $235, under warranty. 652-2966.

OMEGA B-22 ENLARGER WITH Minolta lens, easel, timer. All as new. 385-5911 or 382-6680.

PENTAX SV AND ACCESSORIES complete darkroom equipment. 386-3785.

EMC 500 MM MIRROR TELEphoto, offers on $200, must sell 386-7331 after 6.

96 RANGES, STOVES and FURNACES

NOW AVAILABLE
The all-new Texaco oil furnace with the revolutionary flame retention head, proven savings up to 25 per cent in fuel consumption. Harknett Fuel, 384-9381, ask for Ralph Smith or Steve Brown.

FURNACE, 8 YEARS OLD, Tank, 150 gallons of heating oil, ducts, thermostat, etc.Whole kit and kaboodle, $150. 592-6392.

ROY FURNACE, 98,000 BTU, plus 250-gallon fuel tank, $300. Phone 478-9822.

LENNOX OIL BURNER FURnace. Phone 385-4511 evenings.

LIKE NEW STOVE, 1-YEAR-OLD, avocado, $250, 386-7429.

97 FURNITURE

WOODSHED FURNITURE
Custom or production furniture, cabinets, and general woodwork. Butcher blocks, beds, tables, benches, etc. 383-4512, 242 B Mary.

FRENCH PROVINCIAL CHESterfield suite, only 5 months old as new, cost $789, sacrifice $475. 384-5827.

CONTEMPORARY CHESTERfield, loveseat, chair and ottoman, excellent condition; will sell all or separately. 474-1914.

SEALY HIDE-A-BED, LIKE brand new condition, $245. 479-7984.

CROSSWORD by Eugene Sheffer

ACROSS
1 Aroma
5 Beginning for gun or corn
8 Indigo
12 Docile
13 Bad
14 Mineral deposit
15 Persia
16 Born
17 Beginning for line or net
18 Easy —
20 Plump one's concern
22 Town in Maine
26 Trite
29 Layer
30 Life: comb. form
31 Anagram of lore
32 Sense
33 Part of a pedestal
34 Moisture
35 Stannum
36 Wood nymph
37 Ancient division of England
40 Certain paintings
41 An inscription
45 Spirit
47 Most of moral
49 German river
50 Poker stake
51 Silence
52 Title
53 Late actor: Lew —
54 Greek letter
55 Curse of cities

DOWN
1 American inventor
2 Flit
3 Sharif
4 Restoration
5 Pub measures
6 Madrid cheer
7 Cotton compress
8 Wood for turners
9 Town in Ontario
10 Mountain on Crete
11 Support
19 Moray
21 Electrified particle
23 An object
24 Verdi opera
25 Humor
26 Presage
27 Region
28 — Wales
32 Charming
33 Fabulous saurians
35 Dancer's cymbals
36 Expire
38 Lodge doorkeeper
39 Large ruminant
42 A cheese
43 Verne's Captain
44 A remnant
45 Girl of song
46 Undivided
48 Deep groove

24 min.

A	S	S	■	R	I	S	E	■	P	A	I	L
P	E	W	■	E	B	O	N	■	A	C	L	E
I	R	A	■	C	O	L	D	C	R	E	A	M
S	E	N	O	R	■	■	S	O	S	■	■	■
■	■	■	L	O	O	S	■	T	O	P	E	R
C	O	L	D	S	N	A	P	■	N	A	P	A
O	L	A	■	S	I	L	A	O	■	G	I	N
D	E	N	S	■	C	O	L	D	D	E	C	K
A	G	A	P	E	■	N	O	D	E	■	■	■
■	■	■	A	L	P	■	■	M	E	L	B	A
C	O	L	D	F	R	A	M	E	■	A	R	M
A	B	I	E	■	O	L	A	N	■	R	I	B
B	I	D	S	■	D	E	N	T	■	A	G	O

2-22

Answer to Previous Puzzle

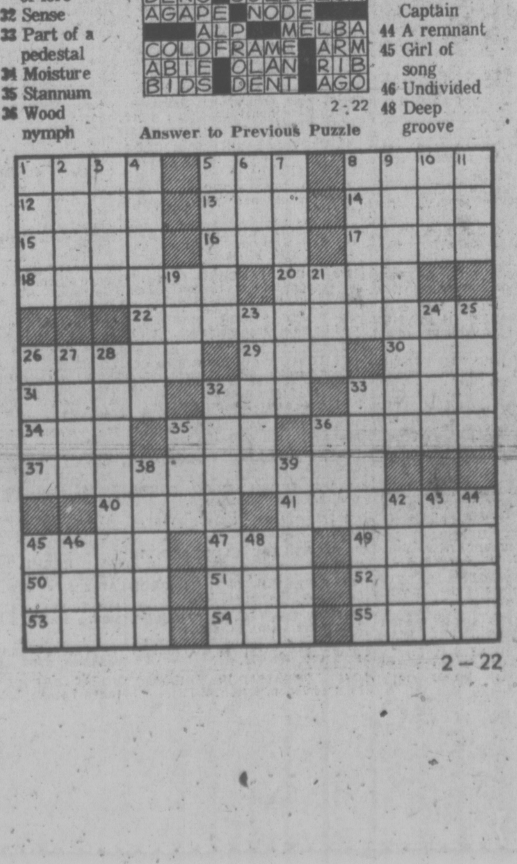

2-22

97 FURNITURE

VILAS
GENUINE
VILAS FURNITURE
WE SHIP
Anywhere in B.C.
Brochure on Request
NOW ON DISPLAY
All new Emberglow finish
CONTINENTAL FURNITURE
716 Johnson St. 386-2158

MATTRESSES
WHY NOT
buy your spring filled mattress directly from our factory, good quality at a reasonable price.
6-INCH LATEX
FOAM RUBBER (All Sizes)
posture zone support, clean, hygienic, doesn't sag or lump. 3'3" $109; 4'6", $139; Queen, $179.
IMMEDIATE DELIVERY
GREGG FURNITURE
2300 Douglas 388-7365

SAGERS' MAPLE SHOPS 386-3841 1802 GOVERNMENT
Victoria's Largest Selection of COLONIAL FURNISHINGS

EARLY CANADIAN OAK DINING table and 8 chairs, carved backs and padded with off-white leather, excellent condition, $1260. Heathware set of dishes for 8, many extras. Earth colours of brown and white. Paid $300. Sell half price. 383-7946.

DININGROOM SUITE, 8 CHAIRS, hutch cupboard, rocker chesterfield, matching chair and coffee table and 2 footstools. Unique hand crafted custom built cedar furniture especially suited to a spacious rustic home. May be seen by appointment only. 382-9401.

THINKING ABOUT
BUY A WATERBED?
I have a 6-month-old King size waterbed with frame, mattress, and heater, excellent conditon moving, so must sell. $450. 384-2582 between 6-8.

CLOSING OUT SALE, STOCK has to be sold fast, lamps and teak furniture from Scandinavia, everything for cost price, Kristiansen's Furniture, 3197 Quadra St. 384-2280.

VILAS COLONIAL MAPLE SOFA and chair, $200. Naugahyde man's recliner chair, dark brown, like new, $150. Phone 592-7220 after 5 p.m. and Saturday morning.

BEDROOM SUITE CONSISTING of triple dresser, chest and double bed with box spring, offers, 479-5087.

MOVING, MUST SELL QUEEN size bedroom suite, sofa and love seat, both 1 month old, call 656-6852.

LIGHT GREEN OVER-STUFFED couch and chair, good condition, $150. Green Persian design carpet, 9x12 $75. 384-4928.

COUCH AND CHAIR, $45; FOLDing kitchen table, four chairs, $25; miscellaneous chairs. 656-2352.

CHEST OF DRAWERS, TWIN bed, night table, blond mahogany. Phone 595-6680.

BED CHESTERFIELD AND chair, clean! $175, best offer. 386-0537 anytime.

CUSTOM BEDS
Captain's $110, Mate's $100, Bunks $90. 479-7400.

TEAK DININGROOM TABLE plus four chairs, extends to 8'. Asking $400. 592-9188.

SEALY POSTUREPEDIC REDIbed, queen size, new condition, $350., double dresser, $85; 385-2755.

KING SIZE WATERBED AND accessories, 6 weeks old, must be seen, phone after 4:30 382-5592.

HERCULON HIDE-A-BED BY Simmons. Nice condition. Only $175. 384-5827.

TURQUOISE CHESTERFIELD and chair, two end tables and lamps, $150. Call after 6, 384-0760.

DUNCAN PHYFE TABLE, $150. Flatware with chest, $30. Silver tea set with tray, $50 598-4003.

3-PIECE COUCH AND CHAIRS, turquoise. Clean. $100. 479-2435.

FIVE-PIECE DINETTE SET. $70. Call 595-4016.

AVAILABLE NOW, SELF-CONtained, utilities included. 385-2743.

GENUINE DANISH TEAK couch, $275, 592-2801.

98 TV, STEREO, RADIO SALES and SERVICE

Butler Brothers
COLOR T.V.
RENTALS
385-3832

SANSUI, SR 525, DIRECT DRIVE, manual, turntable and also two Altec model 9-speakers, 3-way sound. Also one Sansui AU 7900, integrated stereo power amplifier. 75 watts RMS, Minimum. Amplifier has 0 hours on it. Must be sold, am leaving country. 478-3083, 386-8219.

FOR SALE: 1 PIONEER SX10-10 Stereo Receiver, 100 watt RMS. 2 KLH SCX3 speakers, 12" woofer; 2 4" mids; 3 electrostatic tweeters, 1 AGS turntable with Unitron XB70S cartridge. Asking $1600, must be seen and heard. Call between 5 and 9 p.m. 382-2926.

HITACHI CITIZEN BAND radios, built in automatic noise limiter, modulation indicator light, 23 channels, PA amplifier, dynamic microphones and mounting brackets. Priced as low as $89.95. ELECTRON TV SALES AND SERVICE, 100 Burnside W., 383-5432.

SOMETHING NEW IN A ZENITH color TV is this 20" portable with electronic tuner fitted internally with a converter for the mid-band channels. Our very special price only $659.95.
Butler Bros. 1720 Douglas 383-6911

SELLING PENTAX SPOT meter, Vivitar 283 strobe and reflectasol umbrella and stand and two 500 watt photoflood refelctors and stand. Phone after 6 p.m. 479-8834.

STEREO EQUIPMENT, AKAI 910 DB receiver, dual 1225 turntable, Akai GX 210, reel-to-reel tape recorder, 2 Sansui AA 100 speakers, 2 pro-linear stage 4 speakers, 474-1919.

HITACHI LUMINAR I
20-in. colour TV, special $539.95, regular price $699.95, 5-year Solid State, parts warranty, 5-year shop labour warranty, S.F. Network Television Ltd. 388-7142.

USED COLOUR TV's. COMPLETELY checked and guaranteed. From $139.95 and up.
ATLAS STEREO AND TV
763 Fort St. 385-2712

ONE PAIR OF KEF TRANSMISsion line speaker boxes, also custom built speakers, years of experience in speaker design. SCF stereo install. 592-1921, 382-7908.

SPEAKERS — JORDAN WATTS — 3 dB 30 Hz and 25 K Hz 100 watts R. M.S. handling excellent speakers (2) $1,000. 383-8683 after 5 p.m.

10" HITACHI COLOUR TV 110 and 12-volt. Beautiful colour, $399.95.
ATLAS STEREO AND TV
763 Fort St. 385-2712

COMPONENT STEREO
Kenwood tuner — Amp. KLH speakers, Dual turntable, Shure cartridge. New $1300, sell $500 set or separately. 595-6111.

PIONEER RECEIVER DUAL turntable, Sansui speakers, 7 months old worth $1300, take best offer. 595-1847.

STEREO QUADROPHONIC sound system, four speakers, manual turntable, $550 or best offer. 382-5097 after 5 P.M.

NEW PIONEER SX 850 REceiver, 65 watt per channel $650 list, will sell for $500. Incredible power and sound, 592-6789 after 4.

98 TV, STEREO, RADIO SALES and SERVICE

Rent To Own
1977
20" Electrohome
COLOR TV
$23.50 monthly
3 year warranty on all parts and labour and 6 year warranty plan on the picture tube. Call
CITY CENTRE TV
OPEN 10 A.M. — 10 P.M.
6 DAYS A WEEK
3970 Shelbourne 477-6971
Next to K Mart in the Mall

HIGH END BARGAINS from
CAV ELECTRONICS LTD.
755 YATES STREET
MARANTZ model 7T pre-amp $250
MARANTZ model 2270 receiver, with sleeve $500
CROWN IC150 pre-amp with sleeve $289
THORENS TD 165 table $125
Complete SALES and SERVICE as well as cutom models
388-6564

CAR SOUND
AM and AM-FM car radios, cassette and 8-track players. Installations—Sales—Service
B.C. SOUND & RADIO SERVICE
931 FORT 383-4731

$125
Trade in allowance for your old TV (any condition) when you buy your new 20" color TV during March. Financing available.
YOUNG'S Sales & Service 784 FORT 382-5512

Roberts 555 reel to reel recorder $350.
HUDSON'S TAPE CENTRE
1543 Fort St. 598-6811

DUAL 1219 TURNTABLE, EXcellent condition, bass cover and cartridge. 474-1914.

PORTABLE SONY, TRIMLINE colour TV, 10 by 8, $250. Call Tommy, 592-6615, 1761 Haultain.

LLOYDS CASSETTE STEREO AM-FM tuner (1 unit), Realistic speakers, 658-8478.

18" BLACK-WHITE PORTABLE Admiral TV, used 6 months, $100. 385-7246.

PIONEER TUNER $100, MONarch stereo amp. $60, dual turntable $60. 386-3724.

21" COMBINATION FLEETWOOD black and white set, $100. 478-2145.

VHF SCANNER WITH FOUR crystals, first $100, 479-9283.

COMPONENT STEREO FOR sale, $800. 383-0039.

99 GROCERIES, MEAT and PRODUCE

SAVE MONEY AT HARVEY'S

Beef liver	49c a lb.
Reg. ground beef	59c a lb.
10 lb. lots	49c lb.
Whole Fryers	79c lb.
Chuck steaks or Blade Roasts (bone-in)	79c lb.
Freezer Red Brand Beef	
Hind Quarter	$1.09 lb.
Sides	.89

Cut, Wrapped, Frozen Guaranteed
UNDER NEW OWNERSHIP
SAME OLD QUALITY—NEW LOWER PRICES
2709 Quadra St. 383-2031

"MEAT" AT McCOLLS
Grade A sides of beef 89c lb. Black Puddings, Slicing Sausage, White Puddings, Haggis.
PARLIAMENT MEWS
Ste. 5-230 Menzies St. 382-1611

FRESH RAINBOW TROUT, LImited supply. Babe's Honey Farm, Walton at Oldfield. 658-8319.

PLANTS TOTEM STRAWBERRY dollar dozen currant fifty cents each. 652-2419.

FRESH DUG CARROTS AND parsnips. 479-7693.

100 MISCELLANEOUS FOR SALE

DEMO SALE
923 PEMBROKE
Three-suite house, new tubs, toilets, sinks, oak flooring, siding, furnace and oil tank, hot water heater, aluminum windows doors, etc. Tuesday, Wednesday, Thursday. 384-3614.

USED SEWING MACHINE CLEAR-OUT
Electric portable $38; Singer portable $42; 2 electric portables $49 ea.; Zig Zag portable $85; Singer Featherweight $89; Singer automatic $109. Many more. All 1 yr. guaranteed. Sawyer Sewing Centre, 840 Fort. 388-6228.

IT'S STILL WINTER AND NOT too late to install storm windows. Use "In-Sider", clear Vinyl, Acrylic sheet or Polyethylene. Available now at Industrial Plastics "The Plastic Shop" 2105 Douglas 386-1477 or 460 Wallace St. Nanaimo 753-0114. Open 6 days a week.

GENUINE DANISH TEAK couch, $275. One blue rug, 6x9; four living room tables; one bedroom chair; two table lamps, bathroom accessories; two irons and dish drainer; framed pictures; twelve new Tri-Chem paints. 592-2801.

ADMIRAL 25" COLOR TV, GOOD condition, asking $250; two 14" studded radial snow tires on Valiant rims, $60; two 15" E60 Dunlop snow tires, $50; four 14" Chevy chrome rims with VW adaptors, $100. Call 383-0672.

MAHOGANY BOOKCASE; LEADed glass oak bookcase, fridge, apartment size stove; overstuffed chair; art deco chair; coffee and end tables; 5-piece dinette suite; restaurant booths; TV table; single and ¾ beds. 385-8385.

$4.95
SQ. YD.
For carpet roll ends under 7' by 12'. Fuzzy Wuzzy Rugs, Craigflower and Skinner. 382-6142.

8 MATCHING PRESSED BACK chairs, miscellaneous furniture, old brass light fixtures, oak doors, stained glass windows and many unusual items. 384-1515 days; 477-1988 evenings.

Aluminum Gutters
5" continuous in baked enamel
Patio Roofs, Roll Up Awnings.
B.C. ALUMINUM 479-7121
"THE NAME YOU KNOW"

STEREO EQUIPMENT, AKAI 910 DB receiver, dual 1225 turntable, Akai GX 210, reel-to-reel tape recorder, 2 Sansui AA 100 speakers, 2 pro-linear stage 4 speakers. 474-1919.

CORNER WICKER HAMPER $30. Player piano rolls $1 each, electric heaters $15 each, Oak Tables $25 each, set of 5 oak dining chairs $140, toasters $10 each, and other misc. 598-4872.

CHINESE MINK STOLE, SIZE 14, very rare style, only 3 made, manufactured by Lucien Pouliot $1500 firm. Can be seen at No. 20 Malahat Bungalow, Malahat Drive, Highway 1.

UNIVERSAL TRADING CENTRE
584 Johnson, Upstairs Warehouse Bargains. Tools, furniture, antiques, curios, glassware, pictures, stereos, cameras and jewellery. 383-9512. We Buy, Sell and Trade.

ADDING MACHINES, TYPEwriters, filing cabinets, and desks, sale, rent, or lease. Remco Office Systems, 1812 Government St. 385-6796.

ATTENTION TAILORS AND UPholsterers: Sales and Service to all industrial sewing machines. Sawyer's Sewing Centre, 840 Fort. 388-6228.

BEAUTIFUL WALNUT DESK $300, OAK straight back chairs, $25; and miscellaneous swivel chairs, $15. Opply, Ms. Palfrey, 388-4271.
J. H. WHITTOME CO., LTD.

3 GARDEN TRACTORS, 10 horse Jacobson, 8 horse Sears, 7 horse moto mower. To be sold as is for cash. 4997 West Saanich Road. 479-2209.

GOLF CLUBS, BAG AND CART, sterling chafing dish and wine bucket, 24-piece crystal set, tools. 479-8008.

100 MISCELLANEOUS FOR SALE

RAWLINGS
tub'n taps
CRANE BATHROOM TAPS
$14.99
PLUMBING, HEATING, AND ELECTRICAL SUPPLIES
For the Do-It-Yourselfer.
OPEN SATURDAYS 9-5
625 Hillside Ave.
388-7311

AMANA MICROWAVE DEMONSTRATIONS
Every Fri. 6-9 P.M. Sat. 10-4
Major Appliances and carpet at contractor prices
McDONALDS SUPPLY LTD.
370 Gorge Rd. E. 386-6745

KILSHAWS
1115 Fort St.
AUCTIONS
Friday at 7:00
Appraisals
for
Insurance and Sale
PURPOSES
384-6441

HOUSE SAVERS
THE ISLAND'S
THE ISLAND'S FINEST SELECTION OF RECYCLED BUILDING MATERIALS.
Pre hung doors and windows.
Complete sets interior doors.
Quality fully seasoned lumber.
Fir and oak flooring.
Plumbing supplies.
Electrical service equipment.
Used brick and much more.
We are Worker controlled.
242 Mary St. 382-8711
Open Wed. through Sat. 9:30-5.

CARPETS — 10X12 ITALIAN marble, $75; 7x9 and 2½x24 Alpha Green, $35 each, undercoating for the green carpet, all less than one year old; matched purple drapes and bedspread, $15; matched easy chairs, in good condition, $60; Polaroid SX-70 Cmera, $50; Honeywell Model 100 flash unit, never used, $20. 592-6880, after 5 p.m.

Interconnect
Sells, Leases, Rents and Services TELEPHONE ANSWERING machines. We now have in stock Dept. of Communications cert. units starting from $269, with remote retrieval from $499. All at INTERCONNECT, 2012 Douglas, 384-0511.

TILLICUM FURNITURE
Reupholstery Department
Has materials, supplies, tools, poly and rubber. Large selections of fabrics and vinyls in stock at lowest prices for all your furniture or recreational vehicle needs. 2612 Sooke Rd., Glen Lake. 478-0522.

SAVINGS
On used and reconditioned cash registers
VICTORIA CASH REGISTER CO.
Sales — Service — Supplies
650 West Burnside Road
383-2512

ELECTRONIC
Cash registers you can afford
See them at
VICTORIA CASH REGISTER CO.
650 West Burnside Road
or Phone 383-2512

SEARS-O-PEDIC FIRM SUPPORT double box spring and mattress, $150; Simplicity wringer washer, $75; Moffat spin dry washer, $85; Kenmore rangette, $65; occasional chairs from $5. Mel's Bargains, 3460 Quadra, 384-3152. Closed Mondays. Chargex available.

$4.95
SQ. YD.
For carpet roll ends under 7' by 12'. Fuzzy Wuzzy Rugs, Blanshard and Bay.

BEAUTY REST MATTRESS, double box spring nearly new $125 each. Speed Queen Washer $100. Single Ribbon Spring $25 and other articles 598-4165. GARAGE SALE 1186 BEWDLEY, SATURDAY MARCH 5 10 to 6.

5-PCE. WHITE AND GOLD BEDroom suite, $265; black armless daveno, $75; 2-pce. rose chesterfield, $75; 24" electric range, $50. Mel's Bargains, 3460 Quadra, 384-3152. Closed Mondays. Chargex available.

CARPETS! CARPETS! CARPETS! Plain colored and patterned. 6x9, 9x8, 9x12, 9x17, etc. $16.50 to $250. Mel's Bargains, 3460 Quadra, 384-3152. Closed Mondays. Chargex available.

SWIMMING POOL, 18 FT. DIAMeter by 4 ft. deep. Includes filter, ladder and decking. $500 or nearest reasonable offer. Phone 385-5635 days or 743-4040 after 5 p.m.

CAMPER BACK FOR IMPORT pickup, fibreglass 42" with side windows and screen, lockable rear opening, best offer. Jacobson 18" power $75. 477-9692.

FOR SALE
Trencher, digs a trench two feet deep, good for installing drainage tile or water lines. Small and easy to use, $700. Phone 479-2209.

COPPER — THE ANTIQUE OF tomorrow. Beautiful gift items for special occasions and your own home. To view please phone 479-6335.

KENMORE SEWING MACHINE, new condition, 30 decorated cams, monogramer etc. retail, $399, offers. Teak double pedastal desk, $125. Call after 6, 386-0386.

SWAP AND SHOP
Every Sunday, 10 a.m. to 5 p.m.
Starts March 6 at
WESTERN SPEEDWAY

VIKING WRINGER WASHING machine, enamel tub, with trap. Chrome taps and hose. $75 or offers. Phone 479-6280.

GARAGE SALE, SAT. MARCH 5th, 2560 Prior St. Oak desk, kitchen set, 20 gallon tanks, 2 sets encyclopedias.

2 OLD BATHTUBS WITH FEET, 2 old sinks, same age. One TV antenna. Phone between 6:00 and 8:00 p.m. 595-4183.

GE MICROWAVE OVEN, almost new, $350; new, four-drawer unfinished dresser, $39.99. 383-2164.

DINETTE SUITE, HIGHBACK chairs; one complete apartment size pool table; ceiling-high rubber tree plant. 592-1752.

ATTENTION CBERS. GET YOUR call cards printed as low as $22.50 per 1,000. Spectrum Printing, 3347 Oak Street.

CAR-TOP RACK, HEAVY OAK, for Surburban, Travelall types, $50, Ross, 477-9111 or 479-2848.

21 CUBIC FT. FREEZER, $75; 8-piece dining room suite, $300, tea wagon, $100. 478-1610.

OUTDOOR INCINERATOR BARrels, ready to use. Free delivery. $5.95. 383-1228.

VIKING SPIN WASHER, FOR sale, $50 cash, 477-0732.

23" CHANDLER PRICE PAPER Cutter, $800, 383-7916.

FOR SALE — DOUBLE BED and vacuum cleaner, call 386-6804.

NEW BLUE RIDING JACKET, Olympic style. $50. 383-6524.

100 MISCELLANEOUS FOR SALE

NEW AND USED
Round Rock maple pedestal bare table and 6 chairs, $559; Duncan phyfe drop leaf table and 6 chairs, $462.50; Oak gate leg table, $119; Sets of 4 dining chairs, $99 to $199; 5 pce. kitchen sets, $59 to $109; China cabinets, $129 to $319; Wooden rocking chairs, $64.50 to $139; Hide-a-beds, $229 to $398; 2 pce. chesterfield suites, $199 to $439; Swivel rockers, $159; Complete bedroom suites from $219; Single beds $49.95 to $139; Chests of drawers, $39.95 to $149; Dressers, $49.95 to $159; 9x12 rugs, $49 to $179; Electric heaters, $19 to $34.50; Fire screens, $14.95 to $39.95; Student's desks, $39.95 to $119; Use your Chargex or Master Charge.
PANDORA FURNITURE LTD.
New and Used Furniture
1050 Pandora Ave. 383-6319

EATON'S WAREHOUSE STORE
HOME FURNISHINGS AT BUDGET SAVING PRICES
749 View St.

GOOD SELECTION OF used furniture and appliances at clearance prices.
THE TRADERS
OPEN NIGHTLY 'TIL 9
PHONE 388-6264
715 FINLAYSON

SPEEDQUEEN
WASHERS - DRYERS
Ranges, fridges, microwave oven, freezers, household furnishings.
MATTRESS SPECIALS
ACTIVE FURNITURE WAREHOUSE
566 David 382-8274
Downtown 843 Yates 382-8500

PS
"THE PLASTIC SHOP"
2105 DOUGLAS ST., 386-1477. ONE STOP SHOPPING FOR ALL PLASTIC PRODUCTS. Industrial Plastics.

VICTORIA LAWNMOWER & MARINE
834 JOHNSON 386-8338

PATES
ONE STOP SHOP
Plumbing, heating and electrical supplies
3396 Douglas 388-6313

B.C. ALUMINUM
"Do it yourself"
Window screens $8 and up
Doors and parts
5" gutter shorts to clear
3930 Douglas (at Ralph)

1 CHROME TABLE, HEAVY ARborite top, 36x47 with two 11" leaves and 4 chairs $35; 1 armless couch bed $25; rebuilt bike for mother, dad, sister and brother from $25 to $45; phone 478-7618 after noon.

ONE ONLY BEACH FURNACE for mobile home or cottage 72,000 BTU $250, 200 gallon oil tank $50, 30" gas stove avacado $125, 172 lb. propane bottle $50, 30 gallon hot water tank, 110 volt 1 element $50. 474-1454, 382-2660.

INTERESTING ANTIQUES AND collector items — oak and mahogany furniture, brass beds, china, knick knacks, wood stoves, and many other curios. Redbarn Antiques, corner of West Saanich and Wilkinson Road at Royal Oak.

3 GOOD USED REFRIGERATORS — Admiral avocado 2-door frost free $248, 14 cubic ft. Roy Refrigerator, frost free $198. McClary Refrigerator, 10 Cubic $98. Butler Bros., 1720 Douglas St. 383-6911

SAUNA ROOMS, FACTORY PREbuilt, also custom built commercial and residential, heaters, accessories. Kosmar Industries, 2951 Bridge St., Victoria. 384-2623, 479-9492.

QUALITY WOMEN'S CLOTHING in excellent condition, size 12, pantsuits, long gowns, dresses, coats, jackets, etc. Also shoes, size 8½B. Available at one-third of cost price. Call 658-5900 after 12:30.

PURE WOOL
9x14 British East Indian carpet, only 4 years old. Replacement cost, $1300. My price — $500. Days, 598-3393, evenings 598-6503.

QUEEN SIZE BEAUTY REST unit, next to new in comfort, but not in price, only $350. Crock pot, Pyrex roaster, large Corningware casserole, and more. 383-8975.

TWO 775X14 SNOW TIRES, $40; couch, $35; Keystone bike rack, $15; ski rack, $12; 4 Mazda pickup hubcaps, $10 each or best offer. 386-2360.

COMPLETE CRAFTSMAN TOOL set and roller cabinet, plus bodywork tools. $650. 595-4079 after 5 p.m.

HOLLYWOOD DOUBLE BED, good condition, $30; girl's 3-speed bike, good for 10-12 year old, $20; call after 5. 384-7961.

ROSENTHAL - FREDERICK THE Great, brand new, four dinner plates, four luncheon plates. Call 384-3037, after 6 p.m.

GIGANTIC GARAGE SALE
Boats, furniture, clothes and tools, March 5th, 9 a.m. - 4 p.m. 2201 Henry St., Sidney.

ELECTROLUX VACUUM cleaner and attachments, excellent condition. Washer-spin dryer, other items. 385-1976.

BABY FURNITURE, CRIB AND mattress, highchair, playpen, change table, and miscellaneous other baby items. Call 479-4272.

ONE UNFINISHED FOUR DRAWer chest; one 5x8 oval braided rug. No. 2-1145 Collinson Street, after 6 p.m.

MCCLARY WASHER-DRYER; double bed; large contemporary dining room table for sale. Phone 382-5563.

FREE FILL
Victoria area. 386-8838 between 7:30-5 p.m.

ARMSTRONG SOLARIAN FLOORing, free professional installation with every purchase. 385-4286.

VIKING SAFETY WRINGER washer, like new condition, $80. 477-1194.

EUROPEAN HEALTH SPA LIFE membership for sale. $400. 479-3028.

GYM-SPA EQUIPMENT, VERY large selection, ultra-deluxe, sell or lease. 245-7855.

SLATE POOL TABLES FROM $575 and shuffle boards L. G. K. Enterprises. 478-8559.

STOVE, MOFFAT 30" AUTOMATic, 4 months old, cloths dryer $50, 477-7897.

SEWING MACHINE IN CABINET, very good condition, $60 firm. 386-1916.

ADMIRALS RANGE CLEAN-A-matic, $300. Phone between 5-7, 479-4868.

3 DELUXE BEAUTY SALON hairdryers and smal equipment, 245-7855.

SEARS ROCKING HORSE, $25; two Peetz reels and rods; tackle box; one Downrigger; 383-4268.

GARAGE SALE: MANY ANtiques, books, household items. All day Saturday. 4095 Tuxedo Dr.

FIRE SCREEN, $35. HEARTH Set, $25. Grate $10. 4 snow tires for Chev. 479-9723.

INGLIS WASHER, QUEEN SIZED waterbed. 478-8118.

100 MISCELLANEOUS FOR SALE

Shagnasstys'
AFTER INVENTORY
CLEAR-OUT
DISCOUNTED TO SELL QUICKLY
Brand new — Fleetwood cabinet stereos, components, portable and console colour televisions.
Brand new — Bedroom suites, mattress and box springs, dinette and dining sets, chairs and recliners, chesterfield suites, sofa beds, coffee and lamp tables, secretary and rolltop desks, china cabinets, bookcases etc, etc.
Used — Admiral 26" colour TV. Was $399.95. Clear-out, $199; 2 pce. chesterfield suite. Was $99.95. Cllear-out, $49.95; 39" mattress and box spring sets. Was $59.95 Clear-out $30 set; Simmons hide-a-bed. Was $189.95. Clear-out, $129. Much more to be sold and removed quickly, such as dressers, chests, lawn, chairs, tool box and tools, Quebec heater etc., etc.
Open, 9 a.m.-5:30 p.m. daily
Shagnasstys'
704 VIEW ST.
(PERSONAL SHOPPING ONLY)

SPECIAL
REMINGTON ELECTRIC ADDING MACHINES
reg. $159.50. Sale $95
While Stock Lasts
Also ELECTRONIC PRINTING CALCULATORS
from $99
REMCO OFFICE SYSTEMS LTD.
385-6796

LEATHER BARBER CHAIR, dark green. New lady's Hetmarks linen coat, cherry, size 8-9; pure silk flowered dress. Also good quality assorted lady's clothing. 383-2601 evenings.

LOW PRICES — CHINA CABInets, dressers, chesterfield suites, tables and chairs, baby cribs, etc., etc. at the new Esquimalt Trading and Thrifts, 897 Esquimalt Road, 388-6542. Open Sunday 12-5.

DOUBLE SET OF BAXTER drums, $350. Child's record player, children's bunk bets, portable sewing machine, best offers. Phone after 5. 592-1437.

MUST SELL IMMEDIATELY one set encyclopedia Britannica Senior (excellent condition), full size violin with bow and case. Asking only $75 each, 382-0942.

POOL TABLE AND ACCESsories, $150. Baby stroller, $10. Natural gas dryer, $100 or best offer. Ladies green swivel rocker, $239 new, selling $75. 382-8956.

WATERBEDS ALL HAND crafted in solid wood, any size any style, complete beds or frame only, also matching bedroom suites. 478-7245 anytime.

ONE LARGE POPCORN warmer, new, $90; one check out counter, $15; two island counters, $25; two Axminster rugs, $20. 383-6995.

GARAGE SALE, SAT. SUN. BURL tables, old guns, oak washstand, lawnmower, old radios, new Landrover clutch, misc. 2020 Courser Dr., 656-4304.

BLACK AND DECKER COMMERcial duty 10" radial arm saw, 110-220 volt, carbide blade and stand, as new, $325. 743-9235 Mill Bay.

8-FT. COUCH, $35; MATCHING rocker and recliner, $30 each, kitchen table and 4 chairs, $50; G.E. fridge, $60. Phone evenings, 385-8479.

HOOVER WASHER AND SPIN dryer, good condition, pair of black vinyl adustable head rests, excellent condition, highest offers. 592-0872.

TYPEWRITER, ADLER MANUal, 13", excellent. $100, 384-6760.

GUITAR $20. BED $15.
382-3716

BARBELL SETS WITH BENCH, recently new, offers. 478-6465.

ROCK MAPLE TABLE AND 6 chairs, $450. Hoover 10 pound Washer-Spin-Dryer, $75 .18" Jacobson Reel Mower, $60 .Single Hollywood bed $40. 579-8683.

LARGE HARVEST GOLD fridge, 17 cu. ft., excellent condition, also harvest gold stove. After 5 p.m. weekdays 477-4377.

18X4 POOL, COMPLETE, $225 older fridge, good, $35 1½k. light plant and 12 volt charge plant, $350; offers. 384-2983.

DOOR CLOSERS, SOLD, SERviced and installed.
PRICE'S LOCK AND SAFE LTD.
847 Fort 384-4105

MOVING — MUST SELL
Inside garage sale at 1146 View St., apartment No. 301 on Friday March 4th. Phone 385-5245.

CARSEN-POLARIS 70-230 MM. zoom lens 1:45; Realistic stereo amplifier, 24 watts tape output, Phone 386-0477.

TIFFANY LAMPS AND STAINED glass windows made to order, wide selection, reasonable prices. 386-6290.

ELECTROLUX VACUUM cleaner with all attachments including power nozzle, like new. Asking $200. 478-0684 after 3:30.

OIL REPRODUCTION OF BLUE Boy painting, size 35"x52", $500. Cooper lacrosse equipment for 13-year-old. 658-5389.

SEWING MACHINE SINGER Style-a-matic in cabinet, has zig zag stitch and button holer, excellent condition. $150. 477-9243.

HIGH CHAIR LIKE NEW, $20. Fisher Price musical mobile, $8. 598-6037.

LEWYT VACUUM WITH ATtachments, $30. Between 9 and 11 a.m., 592-9135.

CLEAN FRIGIDAIRE REFRIGerator and Kenmore range. Offers. 595-4001 after 5.

EUROPEAN HEALTH SPA MEMbership for sale. Good for three years. $200. 595-1298.

GIBSON CONCORDE WASHER spin dryer, $50. Waterbed and frame, $40. 385-6425 after 4:30.

SHOPSMITH AND ACCESSORIES, complete woodworking tools, phone 479-4063 evenings.

9X12 SHORT SHAG WITH sponge underlay light green and silver $100. 479-7081.

GARAGE SALE MISCELLAneous items and furniture Saturday and Sunday 10-4, 651 Pine St.

WEDDING DRESS, HAND SEWN, almost finished, size 13. Bridesmaid dress. Phone 477-9794.

VIKING RANGE FOR SALE, good condition, $99. Kitchen table, $80. 477-0583.

BABY CRIB, BUGGY AND CAR seat, $20 each. 592-1311 after 4 p.m.

VIKING DISHWASHER FOR sale, good condition. Phone Jim's Appliances, 388-5363.

40 HIGH-TEMPERATURE INSUlating bricks, fired once. ½ price at $1.25 each, 477-3202.

MISC. HOUSEHOLD ITEMS. Sat., between 9-3. 2615 Florence Lake Rd.

OFFERS: SOFA, CHAIR, TWO foot stools, bathroom sink, good wood door, step table. 479-2306.

NEW AND USED WOODEN BARrels, plastic pails, steel drums, 383-1328.

WHEELCHAIR, ADULT, ERNEST Jennings make, $270. 385-8046.

PING PONG TABLE, $45.
652-3690

100 MISCELLANEOUS FOR SALE

CARR'S
NEW — USED FURNITURE
779 PANDORA 388-5202
NEW
SPECIAL REDUCTIONS

3 room groups from	$799.95
Single beds	$82.95
30" electric range	$299.95
20" Color TV	$469.95

Your Downtown Trade-In Centre

SINGLE SCUBA TANK AND SINgle hose regulator (Scuba Pro), $150. Phone 383-7703.

OLDER FRIGIDAIRE STOVE, domestic sewing machine, new carpenters vise. 385-7894.

FUR JACKET, CANADIAN squirrel, estimated value $500. 385-1254.

USED RED BRICKS, CLEANED, 24 cents each, phone 388-9079.

12' TABLE SAW, 220 AMP. 1 year old $550, 652-2529.

BUTCHER BLOCK
592-0873 or 592-9622

PLANTERS, MADE FROM YOUR old tires and rims. 652-3704.

OFFICER'S SWORD, SCABBARD, $125. 477-9739.

CASH REGISTER, $200. PHONE 652-3128, before 9 p.m.

103 MISCELLANEOUS WANTED

LUNDS
AUCTIONS
Tuesday — 7 p.m.
Friday — 1:30 p.m.
APPRAISALS
For All Purpose
386-3308

WANTED!
GUNS — GUNS — GUNS
ALL MAKES — ALL MODELS
ALSO
Military Items — Surplus Ammo — Uniforms — Badges — Dress Daggers — Swords — Related Items.
INTERNATIONAL KNIVES
574 Yates St. 383-2422
(Across from the Post Office)

Robinson's
Since 1929
INSTANT CASH FOR GUNS OF ALL TYPES
Rifles—Shotguns—Handguns
1307 BROAD 385-3429

THE SALVATION ARMY Needs your re-usable clothing, furniture and household goods. "Help us to help others." Family Thrift Stores. Victoria, Sidney and Langford. For pickup — 386-3295.

WANTED: URGENT. FURNIture, appliances, tools, anything with resale value, phone for cash appraisals. B. and A.Trading, 386-7113.

WANTED—LATHE, DRILL press, accessories and other machine shop tools. 383-8683 after 5 p.m.

WANTED WOODEN HIGHCHAIR in good condition. Please call 595-3207.

OLD CAR BATTERIES, RADIAtors, copper, brass, lead. 383-1328, 526 David.

WE BUY FURNITURE, HOUSEhold goods, pictures, tools, etc. Best cash prices. 386-0462 anytime.

WANTED TO BUY: FURNITURE, household goods, tools, etc. 477-7864 Fair price paid.

WANTED FRIDGE FOR PENsioner, anyone willing to donate? 652-4338.

FURNITURE, DISHES, ETC. ESquimalt Trading and Thrift Shop, 897 Esquimalt Road, 388-6542.

OLD POSTCARDS, SILVER, china, medals, jewellery, etc. 595-7567 or 383-8311.

USED CONCRETE MIXER, ANY condition acceptable, call Kazai, 598-4324.

WANTED TO BUY—GOOD USED coffee table, end tables and lamps, also dresser. Phone 474-1683.

FREE REMOVAL OF ALL household items and furnishings. Lori, 385-8385.

BABY BUGGY, CHILD'S CAR seat, baby bike seat, safety gates. Please call before 7 p.m., 598-3086.

DRYERS WANTED, WORKING or not. 479-7824.

SELL OLD BOOKS TO THE Haunted Bookshop. 382-1427.

WANTED: HONDA 70 TRAIL Bike, good condition, 479-9168.

WANTED: 3,000 USED BRICKS. Phone 656-3692.

WANTED: GOOD USED CANADIan upright piano. 383-4393.

FRIDGES AND FREEZERS bought. 598-7422. All-Temp.

WANTED: 9.8 MERCURY OUTboard. Phone 477-6286.

ROTARY GAS LAWN MOWER, running, any age, 656-5002.

WANTED ACETYLINE WELDER. Phone after 5 p.m. 478-7432.

CORNER OAK HUTCH,
479-8683.

109 MISCELLANOUS TO RENT

SAWYER SEWING CENTRE
RENT TO OWN — Domestic and Industrial sewing machines
840 FORT 388-6228
CLOSED MONDAYS

115 SWAPS

1966 PONTIAC, AUTOMATIC, bills for many new parts, $500. Swap for 12 - 14 ft. car top boat, and small motor, call Gary at 386-7377.

WILL TRADE '73 PINTO SQUIRE Wagon, good condition, government tested, for commercial woodcutting tools, 8' camper shell plus cash to $2,275. 382-2968.

1973 DATSUN 510 2-DOOR, ORIGInal owner, 31,000 miles, excellent; trade for mortgage or ? 595-1919 days, 477-9774 evenings.

WILL ACCEPT TRADE OF car, truck, boat or ? as part or down payment on house or lot. 386-6191.

116 COINS and STAMPS

LARGE STAMP COLLECTION, mint and used, Canadian and British Colonies 1st Day Covers and Special Covers. 385-1567.

SUPLUS CANADIAN AND BRITish Colonies, Mint and used. RPSC 8699, 477-7329 after 6 p.m.

SELL STAMP COLLECTION, U.S., Canada, Britain. Accumulations, mint, used. 652-3704.

117 ARTS and ANTIQUES

MAGGIE CAMPBELL'S ANTIQUES
Fine Victorian mahogany Hall Table with drawer, of good colour and condition, circa 1850's. 30" height, 22¼" depth, 3'7½" width. Attractive set of 4 William IV Mahogany Dining Chairs, circa 1840. 402 Moss Street, 382-4814.

SPIDERS WEB ANTIQUES AND collectables (Saltair) Ladysmith. New stock of gess also brass, copper, pewter, small sterling items, avon containers, fine Victorian style roll arm wing chair newly upholstered. 245-3665.

DISPOSING OF OLD SAN FRANcisco kerosene lamps. Ornate brass with crystal prisms, to view please phone 477-5197 or 478-6588 no dealers please.

BEAUTIFUL ROSEWOOD JOHN Broadwood and Sons grand piano, phone evenings, 479-4184.

EXCELLENT DROP LEAF SOLID mahogany writing desk finely fitted interior $295. 592-2938.

117 ARTS and ANTIQUES

FURNITURE REPAIRED. Antiques our specialty. 478-2539.

OFFICER'S SWORD, SCABBARD. $125. 477-9739.

120 GARDEN SUPPLIES

B.C. GREENHOUSE BUILDERS. Quality aluminum - glass greenhouses, exhaust fans, automatic vent openers. For information and brochures write 783 Hutchinson Ave. or phone 385-2841, 385-8445 anytime.

THE FINEST QUALITY (PRE-treated) Cedar greenhouses available check our features. 382-0982.

Fertilizer

OLD COW MANURE, 1 TO 3 years old, 7 yds $49, bag $1.75. 595-0773.

COW MANURE FOR SALE, 652-2026 or 652-1743. No Sunday calls please.

GARDEN MANURE DELIVered. Discount for pensioners. 474-1960 or 388-9437.

Plowing, Rotovating and Cultivating

DON'S TRACTOR SERVICE
477-3913
We rotovate, plow, cut grass and brush also, loading and hauling.

COOPER'S TRACTOR SERVICE grass or brush mowing, rotovating, landscaping, loading, hauling, lot cleanup, 478-6041, 477-5167.

ROTOVATING
Lawns and gardens. Guaranteed work. 658-5406.

YARD AND GARDEN ROTOVATing. Reasonable, 477-6009.

Seeds, Bulbs, Plants Trees Shrubs

STRAWBERRY PLANTS LARGE sweet berry. 12 for $1.50. 1789 Laval Ave. 477-4441.

Topsoil, Rocks and Fill

SCREENED TOPSOIL WITH sand and manure $12 C.Y.
Minimum Delivery 6 C.Y.
Garden Sand $3 C.Y.
Plus Delivery
Sand — Fill
Road Gravel
Drain Rock
Crushed Rock
Bark Mulch — Fine ¾"-1½"
Bark Mulch — Coarse 1½"-3"
E. NIXON LTD.
Office 385-4431
Nights 479-1937
or 479-2995

NO. 1 SCREENED TOP SOIL with sand and manure, 7 yds for $65, 14 yds. for $120, garden sand and manure mixes 7 yds. for $50. 14 yds for $90. 478-3322.

HARVEL CONSTRUCTION
GOOD TOP SOIL AT REASONable price, delivered. Phone 479-5194 or 479-6101.

FREE FILL
Victoria area. 386-8838 between 7:30-5 p.m.

SPECIAL, HAS TO BE MOVED. Good clean Top soil, 7 yards $45. Also good clean Fill soil, 7 yards $28. 595-0773.

NO. 1 TOPSOIL, $9 YARD, MINImum 4 yards in Victoria area. 658-1112, 598-4371.

NO. 1 SCREENED BLACK LOAM with manure or not, 7 yds. $64; 4 yds. $44, bag $2. 595-8129.

BROWN AND BLACK TOP SOIL mixed with sand, small and large orders, 658-5172 and 479-1582

gravel supplies, best rates in town, free fill, delivery only. 478-4691 or 478-4144.

ALL TYPES OF FILL WANTED, Prospect Lake Golf Course. 479-2688.

SAND, GRAVEL, DRAIN ROCK, topsoil, low cost, delivery. 658-5406.

NO. 1 RICH BLACK TOP CLEAN soil, $8. delivered. 382-5074.

125 PETS and SUPPLIES

THREE HORSES, TWO 6-months Hereford cross heifers, ducks, chickens, geese, rabbits and cages. 642-3434 after 5.

MOVING, MUST PART WITH 7 month male creme Afghan, registered, non-breeder, $150. 598-3257 after 5:30.

FREE: WHITE SHORT-HAIRED 18-month cat. Needs adult home. 384-7692.

REGISTERED MINIATURE Yorkshire terrier to good home, $150 or best offer, 382-6276.

MOVING, NEED A GOOD HOME for affectionate 8-month male cat, had shots. 592-0025 after 5.

SPAYED FEMALE SPRINGER spaniel, one year old, $100. 385-7246.

FIVE-MONTH-OLD MALE CHIhuahua, $50. 384-7427, after 6:00 p.m.

REGISTERED AFGHAN FEmale pups, birth date Dec. 12, blond or brindle. 479-5173.

REGISTERED OLD ENGLISH Sheepdog puppies champion stock. 246-4267 or 746-4332.

REGISTERED ADULT DOBERman Pinschers cropped black or red. 112-246-4267 or 112-746-4332.

PUREBRED ENGLISH POINTER. Good for hunting or trials. 598-4438.

REGISTERED SILVER MINIAture poodles, 12 weeks, all shots, very friendly. 656-4195.

FREE: KITTENS, HALF SIAmese, males and females, 592-2736.

REGISTERED POODLE, MALE, black. Phone 748-1179.

9 LOVABLE PUPPIES FOR sale. 479-3689 between 6-9 p.m.

UNREGISTERED DOBERMAN for stud. 385-5520.

GUINEA PIGS FOR SALE, DIFferent kinds. Phone 479-8363.

127 CHICKS, POULTRY, HATCHING EGGS SUPPLIES

WANTED PAIR OR TRIO OF partridge cochins bantams or standards. Phone 743-9324 Cobble Hill.

128 LIVESTOCK SUPPLIES and EVENTS

WILL EXCHANGE ARAB BROOD mare with ribbons, for raising her foal. Selling Jersey-Semintol Heifer, half Arab in foal, 384-2533, 385-4393.

FOR SALE: REG'D ½ ARAB quarter horse mare, 5 years old, partly trained, $500; 12-year-old thoroughbred gelding, $400. Phone 746-6550.

GRAND OPENING 9 A.M. FRIday, March 4th. Many in-store specials. Open until 9 p.m. Shanks' Saddlery, 764 Roderick St. (Close to Mayfair). 384-5011.

384-5011 — YES! SHANKS' SADDlery now located at 765 Roderick St. still has the same number. Close to Mayfair. Everything for horse and rider.

REGINA'S REX, ANGLO-ARAB chestnut gelding, 16 H.H. Excellent hunter. Phone Nanaimo 754-9952 evenings.

COME SEE US AND ALL OUR new stock on opening day at Shanks' Saddlery, 764 Roderick St. close to Mayfair. 384-5011.

TO GOOD HOME ONLY, WELSH-Arab pinto mare, 13.3 h.h. English, Western, jumps well, $400. (Tack). 743-2401.

FOR SALE — FIVE-YEAR-OLD brown TB mare, unraced, started under saddle, no bad habits, good jumping prospect. Phone 754-7878.

LOVE HORSES! GOOD OPPORtunity to earn while you learn. Board, room and pay for stable help. 652-3633.

SADDLE REPAIRS, HARNESSES repaired or made to order, bare back pad and men's Cord Breeches for sale. 384-7238.

HORSES BOARDED, 10' BY 12' stalls, show size riding ring, close to trails, 4590 Bailey Road.

PONY FOR SALE, 12 HANDS, only to someone with T.L.C., tack. 479-2868, 479-5837.

COW — SWISS RED (I THINK) milking, needs to be bred. $100. Ross, 477-9111 or 479-2848.

YORKSHIRE BOAR STUD SERvices available. Please phone 478-6315 for more information.

FOR SALE, TWO-HORSE TRAILer with dressing room, good condition, many extras, $2,800. 652-3328.

WEANER PIGS
479-3280.

HAY FOR SALE.
652-1640 or 652-3459.

ONE JERSEY MILK COW FOR sale. 652-3217.

HAY FOR SALE. 652-2026, 652-1743. No Sunday calls please.

128 LIVESTOCK SUPPLIES and EVENTS

HORSESHOEING CLINIC
10 a.m. - 4 p.m. Saturday 5th of March, given by Mr. Robert Marshall, winner of two gold medals, for the Royal of England Horse Shoeing Championships. Films, lectures with specimens, a demonstration of hot shoeing, questions invited. Admission $2.50. Horsemans Hall Saanichton Fair Grounds. Information phone 656-4759.

STANDING AT STUD — THREE Arabian Stallions Champion Al Badi Tarfawi, the stallion who is going places, also many times Champion Naffallo and Kimplete; reasonable stud fees and good mare care. Also TB Dayliner whose offspring have proved themselves on the racetrack. Twin Cedars Arabians, 754-7878.

FOR SALE — ILLNESS FORCES sale of show quality three-year-old liver-chestnut Arabian colt from Champion stock. Would make top gelding, well mannered and unblemished. Phone 754-7878.

130 HEAVY EQUIPMENT and MACHINERY

MELROE BOBCAT
HABITAT 2000
994 GOLDSTREAM AVE.
478-0811 DL 00784A
CONTRACTORS SPECIAL!
600 Bobcat loader with 1964 Ford 1-ton flatdeck, combination $7,995.
Your Island dealer for Allis Chalmers-Melroe Bobcat Tractors.

HY-MAC 580, ⅝ YARD HYDROlic excavator, new pumps, motor rebuilt, crawler type undercarriage. Price $14,500. 75 case 850 crawler loader, low hours, excellent condition, 4 in-1. Price $27,000. Phone 246-4181.

YANMAR SMALL DIESEL TRACtors. Industrial and Marine engines now available at Stanwood Equipment, 652-1231.

WELL MAINTAINED GOOD used Ford Backhoes, from $8500. Don Mann Excavating Ltd. 479-8283.

BACKHOE, CASE 580, EXCEPtionally clean, ROPS, cab, very sound throughout, only $9700, 592-1631.

TANDEM LOW-BED EQUIPment trailer, all steel with ramps, $950, 652-2973.

TD 25 CAT FOR SALE, CLEARing blade and dirt blade, 642-3502.

23" CHANDLER PRICE PAPER Cutter, $800, 383-7916.

135 FARM IMPLEMENTS

MF
Massey Ferguson
STANWOOD EQUIPMENT SALES LTD.
Industrial—Agricultural TRACTORS
6805 VEYANESS
652-1231
"YOUR LOCAL MASSEY DEALER"

J. GRIEVE MOTORS LTD.
7865 E. SAANICH ROAD
652-1642 Days 652-4192 Eves.
Have Vancouver Island's largest stock of good used and reconditioned farm tractors and equipment.

HOWARD ROTOVATOR, 60" E model, good shape, all new blades, $975. Phone 478-6026.

1970 FORD F350, ON DUALS with 12 ft. box, ideal for stock truck, $2975. Mill Bay 743-9382.

MINI BACK HOE AND LOADER with trailer plus '70 Chev. ½ ton pickup, $9500. 478-4086.

WANTED: DIESEL TRACTOR, good condition. 477-6501.

148 LEASE VEHICLES

LEASING
VW Rabbit, Sciroccos, Audi Fox — Audi LS and Porsche
from $95
Per Month—Net Lease
36 Months
(Plus Sales Tax, Licence and Insurance)
DOUGLAS VOLKSWAGEN Ltd., Porsche — Audi
3329 Douglas St.
388-5466

LEASE A VOLVO
Brian Holley Motors
3319 Douglas St.
Phone Jim Bryson 384-1161

150 CARS FOR SALE

I am a professional
Not a pressure salesman. I am honest and sincere. I sell only TRUE value vehicles. I can arrange bank financing. We have excellent new and used and the best warranty policies. I WORK for YOU. How about a 1976 Royal Monaco, demo with less than 5,000 miles, with all luxury options. I can save you $2,000. Ask for "BUD" MAINDONALD, 384-8174, local 58 or 384-4135 residence, Victoria Dodge Chrysler Ltd., 819 Yates. D.L. No. 00867A.

74 DATSUN B210
Automatic, with only 6,000 miles. Full price $2895. Please contact KARL KUESTER at EMPRESS PONTIAC BUICK GMC LTD., 382-7121, or Res., 477-5798. Dealer Lic. D01227A.

SIDNEY CAR MART
Shop in Sidney and SAVE!
NEW and USED
Cars — Trucks — Motorcycles and Aircraft
9757 5th St. D-01591A 656-2432

1972 CHEV EL CAMINO, STOCK 350 C.I.D. 5 barrel, power steering, power brakes, turbo, 350 automatic, tonneau cover, chromies and moons mint condition. Phone 382-6676 after 6:30 p.m.

RARE
1960 Pontiac Parisienne 2-door hardtop, 348, 4-barrel, auto, power steering, power brakes. Many new parts including air shocks. $600 firm. 595-6394 anytime.

1971 CHEV MALIBU RAG TOP, 2-door, automatic, power steering and brakes, 350 V-8, bronze exterior and tan interior, offers to $2795. 478-0528.

1974 CUTLASS SUPREME, power steering, power brakes, AM FM, buckets and console, immaculate condition, must sell immediately, $3500 or best offer. 479-4998.

'67 T-BIRD, 2-DOOR HARDTOP, minor body repairs and paint, otherwise A-1. $2300 firm. No triflers. 382-0352.

'71 DODGE POLARA SPECIAL station wagon, 360, posi-trac., 60,000 miles, mechanically excellent, $1800 firm. 479-7824.

1976 NOVA HATCHBACK, METallic paint, radials, vinyl roof, low mileage, showroom condition, will consider trade, 383-6641.

'68 CHEVELLE SS 396, IMMACUlate throughout, 4-speed, new paint, etc. Offers on $3,200, 598-4972.

'75 MONTE CARLO, TWO-DOOR hardtop, automatic, power steering, power brakes, 21,000 miles, excellent condition, $4,200, 479-7780.

LEAVING TOWN, MUST SELL Lady driven '73 Corolla, 1200cc standard, excellent condition, 28,000 miles, $1795. 477-4601.

1973 PLYMOUTH CRICKET 4-door automatic, low mileage, 1 owner, lady driven, $1395. Phone 384-3040.

1968 COUGAR 289, 3-SPEED AUtomatic, 65,000 original miles, excellent condition, $2400 or best offer. 383-5901.

RED 1968 ROADRUNNER, 383, Magnum, 4-speed, Hurst, Hooker, 411 Posi. Between 4 and 5 p.m., 384-0521.

1973 MUSTANG GRANDE 351 Cleveland, factory tape, air conditioning, $4000. Consider trades. 595-8008.

1976 FORD GRANADA 4-DOOR, power steering, power brakes, V-8, radials. $4500. 658-8870.

1967 COUGAR, GOOD CONDItion, just tested. Offers. 477-5061. Phone after 5.

1969 MINI STATION WAGON good condition. 479-2258.

150 CARS FOR SALE

De Pape

MOVED TO
INSIDE at
1407 BROAD ST.
DRIVE-IN

77 Olds 98
Regency 4 DR sedan, air, stereo, loaded with all luxury options. Dealers demo, large CASH SAVINGS.

74 Mercedes 450SE
Sunroof, air, stereo, cruise control, one owner, 29,000 miles. Immaculate!

73 Mercedes 280
4-dr., auto, P.S., P.B., air conditioning. Immaculate.

72 Mercedes 250C
Coupe, auto, P.S., P.B., beautiful.

75 Triumph TR-6
Overdrive, stereo, roll bar, ski rack, 9,000 miles. Gorgeous!

75 Celica ST
2-dr. HT, auto, radio, radials, only 15,000 miles.

75 Maverick
4-dr., auto, PS, PB, only 9,000 miles, like new. Bargain!

76 Montego MX
2-dr. Ht., V-8 auto, P.S., P.B., radio, only 8,000 miles.

73 Lincoln Mk IV
All power options, air, stereo, immaculate.

60 BENTLEY S-2
4-dr., automatic, air, V-8.

76 Corvette L-82
Loaded, air, stereo

76 Chevy Van
LONG WHEEL BASE, V-8, automatic, power steering, power brakes, mag wheels, stereo, 17,000 miles, HURRY FOR THIS ONE!

70 Firebird
350 auto., P.S., P.B., vinyl

75 Honda Civic

66 FORD Wagon
4-Dr., 289 V-8, auto., P.S., P.B., one owner. Exceptional!

Many More
DePape Motors Ltd.
1407 BROAD ST. 384-8035
D-00264A

Millstream CHEVROLET

74 PLYMOUTH SEBRING 2 door hardtop V-8 automatic. Power steering, radio. Finished in green with dark green vinyl top. $3050

74 TOYOTA COROLLA SR5, 5-speed transmission, radio, finished in red. $3295

73 DATSUN 2-door coupe, 4-speed transmission. Finished in blue $1795

67 PLYMOUTH FURY III 4-door sedan, 8-cylinder automatic, power steering, power brakes. Finished in dark brown. In excellent condition. Low mileage. $1395

76 DATSUN deluxe cab pickup and canopy, 4 speed, radio, very low mileage Finished in white. $4295

Millstream Chevrolet Ltd.
1730 Island Highway
474-1211
Dealer Lic. D01384A

ONE OWNER — LOW MILEAGE 1976 MONTE CARLO. A beauty finished in silver with Burgandy interior, and loads of options! V-8, automatic, power steering, power brakes, radio and 8-track stereo, console, air conditioning, swivel seats, etc. This vehicle won't last at $6595. Please contact ERROL RICHARDSON at Empress Pontiac Buick GMC Ltd., 382-7121, or Res., 595-7096. Dealer Lic. D-01227A.

ONLY 14,000 MILES
1973 Chevrolet Impala, 4-door sedan, for the family that wants room to spare. The price is right with Charlie Peterson, for personal service at Empress Pontiac Buick G.M.C. Ltd., 382-7121 or Res. 592-0458. DL.01227A.

1971 AUSTIN, SLIGHTLY DAmaged as is, $325. 616 Goldstream Ave.

1966 DODGE 2-DOOR HARDTOP, good condition, $450 or offers. 595-0885 or 385-2561.

URGENT STUDENT SALE '68 Parisienne, P.S., P.B., 4 barrel A-1, offers to $1450. 595-5172.

1974 VOLKSWAGEN, AM-FM radio, rear window defroster, $1500. 385-0335.

75 GRANADA, ONE OWNER, 4 door, excellent condition, $3995. 595-0134.

'67 CHEVELLE STATIONWAGON, good body, needs engine work. $395 or offers. 478-6854.

'74 FORD, AUTOMATIC, POWER steering, brakes, $3600 or offers. 388-4193.

65 CADILLAC 2-DOOR HARDTOP, needs muffler for test, $1,000. 382-9861 between 10 a.m.-2 p.m.

1972 DATSUN 1200, 35,000 MILES, very good condition, $1500 or offers. 574-1528 after 5:30.

ECONOMICAL TRANSPORtation, 1973 Fiat 128 4 door, valid inspection. 656-5817.

'62 VALIANT STATION WAGON, very good shape, 6-cylinder standard, $350, 595-8340.

'65 FURY III, NO REVERSE, '62 Studebaker, 2 door, for parts or whole. Offers. 383-4804.

1974 FIAT 128, 4 DOOR, 21,000 miles, excellent condition, $2,300 or best offer. 112-749-6933.

'64 VALIANT, FOUR-DOOR sedan, 6-cylinder automatic. Good shape, $350, 595-8340.

1963 VALIANT TWO-DOOR HARD top, needs paint job, runs good. $300. 592-0683.

'69 ACADIAN, AUTOMATIC, NEW muffler, battery. Recent complete tune-up. $1300. 595-4963.

1972 DATSUN 510 TWO-DOOR, 47,000 miles, built-in tac, very good condition. $1,650. 384-2174.

1972 CHARGER, V-8, AUTOMATic, power steering, brakes, 33,500 miles, $2,900. 382-4189.

'47 CHEV COUPE, NEEDS TO BE restored. First $85. 477-3919 after 5 p.m.

'74 VOLKSWAGEN BEETLE, EXcellent condition, 11,000 miles, $2700. 598-2439, 383-9277.

150 CARS FOR SALE

METRO HONDA

77 HONDA CIVIC
From
$3295
All makes, models, and colours!
PARTS & SERVICE

75 Astre, GT	Offers
71 Bronco, 4X4	Offers
73 Midget Conv.	Offers
75 Dart, A.T.	Offers
74 Midget	Offer
74 MGB	Offers
74 Pinto Wgn., A.T.	Offers
72 Capri	$2695
72 Austin Mini	Offers
72 Ventura 4-dr.	Offers
73 Dart '340'	Offers
76 Pacer 'X'	Offers
75 Celica GT	Offers
67 VW	Offers
69 Envoy	$495
73 Capri V6	Offers
73 Maverick	$2995
71 Volvo 142S	$2995

NO DOWN PAYMENT!
100% Bank Financing At 12¾% O.A.C.
INCLUDING '77 INSURANCE!
CALL NOW!
388-6921
Open
9 a.m. - 9 p.m.
METRO HONDA
2151 Blanshard
Next to the Arena
Dealer Lic. D.01627A

METRO HONDA

Brian Holley MOTORS LTD.

MARCH MADNESS

65 VOLVO 122S 4 dr. sedan, rare auto. model. Tested til Dec. 77 $ 795

65 RAMBLER wagon, choice of 2, turquoise, 1 owner, $895 or green and white, side valve, 6 cyl. $ 449

66 FIAT 850 coupe. Needs some mechanical work. Ideal for spares. $ 249

67 VOLVO 122S, light grey, black vinyl interior, an exceptional example of this popular model. $1395

69 DODGE ½-ton pickup, slant 6, auto, only 65,000 miles. $1695

71 TOYOTA Corona 4 dr., 4 speed, radials. $ 799

72 AUSTIN Marina, 4 dr., auto, only 35,000 miles. $1895

72 MAVERICK 4 dr., auto, 6 cyl., power steering, 37,000 miles, exceptionally clean. $2499

Brian Holley VOLVO
3319 Douglas St.
3 Blocks North of Mayfair
Dealer Licence 00903A
384-1161

ONLY 14,000 MILES
1974 Volkswagen Beetle. Hurry and phone Charlie Peterson for personal service at Empress Pontiac Buick GMC Ltd. 382-7121 or residence, 592-0458. D.L. 01277A.

CHEAP
1965 Volkswagen station wagon, 1500 c.c., radio, good dependable transportation, $250 or trade for larger car. 386-0384.

'67 BARRACUDA FORMULA 5, fastback, disc brakes, air conditioning, 373 high performance, needs motor work, $500 firm. 478-4243, after 6 478-1852.

73 OLDS CUTLASS SUPREME, power windows, steering, brakes, sunroof, and air conditioning, AM-FM stereo. Best offer. Call after 6, 479-5120.

1971 FIAT 850 RACER, COMpletely tuned up, brand new muffler, distributor and shocks. 3-month-old radial tires. Must sell. 478-7536.

MUST SELL
72 toyota Corolla, 1600 c.c., four-speed, four-door, clean, 46,000 miles. $975. 69 Mazda four-door, runs good, $450. 478-4248.

150 CARS FOR SALE

SUBURBAN MOTORS

HOME OF
LINCOLN, MERCURY, MONARCH, METEOR, COUGAR AND XR7, COMET, BOBCAT, '76 CAPRI II AND FORD TRUCKS!

ASK ABOUT
Our 12 Mo. Power Train WARRANTY on Used Cars, '73 or Newer!
- ALSO -
36,000 Mile EXTENDED WARRANTY on all new '77 cars and trucks!
AT SUBURBAN
WE CARE FOR YOU ALL WAYS!

YOU CAN PUT IT ALL TOGETHER! AT SUBURBAN

OPEN 'TIL 9 P.M. MONDAY TO FRIDAY
6 P.M. SATURDAYS

SUBURBAN MOTORS
3377 Douglas St.
386-6131
Dealer Lic. 00863A

B. MADSEN MOTORS LTD.

76 GRANADA Sedan, V8 auto., p.s., p.b.	$4950
75 VALIANT 6 auto., p.s.	$3495
74 CHEV 9 pass. wagon	$3850
74 HORNET 6 auto.	$2395
72 TOYOTA 1600 4 spd.	$1595
72 PINTO S.W. auto.	$1695
71 TRIUMPH GT6+	$1995
70 VW Super Beetle	$1395
69 GALAXIE 2-dr. Htp., V-8 auto., p.s., p.b.	$1295
69 SCOUT 4-cyl. auto.	$ 995
69 TOYOTA 1900 sedan auto.	$1095
68 VOLVO 144S, auto.	$1295

2691 Sooke Rd. 478-5011
In Glen Lake D.L. 00569A

1975 STATION WAGON, BUICK Century Custom, power steering, power brakes, 351, 4 barrel, posi traction, tilt steering, load leveler, and trailer package, $4200 or offers. 656-6345 after 6 p.m.

71 PONTIAC CATALINA SAFARI station wagon, 8 passenger, good condition, 65,000 mileage. $2,695 or open to offers. 478-0189.

'73 PINTO SQUIRE WAGON, good condition, 2-door, automatic, government tested, nearly new tires, $2,275. 382-2968.

66 CHEVY 4 DOOR SEDAN, 49,000 original miles, mechanically perfect, has some body rust, 382-3670 $600.

1972 VEGA STATION WAGON, GT, four-speed, 43,000 miles, and extras. 383-1971.

1962 VALIANT, MECHANICALLY good, body fair, asking $250. Offers. 652-3646.

59 FORD, INVESTED $1,000. Bills to prove. Asking $450. 592-3087.

67 MUSTANG FASTBACK, STOCK 289. New mags, dual exhaust, $1995 or best offer. 386-7639.

MUST GET RID OF 1976 Mazda 808 standard. Low mileage. 384-5585

'67 AUSTIN 1100, AUTOMATIC, 37,000 miles, $950 or nearest offer. 383-9001.

MUST SELL
1973 vega, good condition. Offers. 383-4902.

ONE OF A KIND, 1967 BUICK Limited, complete power and air conditioning, $975. 478-6525.

SPECIAL 66 PONTIAC PARIsienne, 68 Meteor Montcalm, $100 each or best offer, 2739 Scafe.

66 BEAUMONT S.D., SILVER, 327, 375 H.P., turbo 400, Craig 8-track FM stereo. Offers. 479-1889.

69 DELUXE VOLKSWAGEN, new paint, excellent condition. 478-0274.

1975 PONTIAC ASTRA GT, 18,000 miles. 656-2388.

67 COUGAR, EXCELLENT CONdition. Offers. 477-1928.

150 CARS FOR SALE

peter pollen ford
FORD

7 DAY MONEY BACK GUARANTEE

See Our Selection of Over 75 Used Cars & Trucks

PETER POLLEN FORD
YATES AT COOK
384-1144
D 00745A

Garden City Auto Sales LTD.

WE REALLY Come Through for YOU!

76 PACER
75 COUGAR XR7
74 COUGAR XR7
73 COUGAR
73 T-BIRD
73 COMET GT
73 LEMANS 2 Dr Ht
71 Mustang Grande
71 LEMANS convert
70 MUSTANG
70 SWINGER 340
69 BUICK G.S.
68 DART 2 Dr. Ht.
67 CUTLASS convert
67 DART 4 door

FRANCHISED DEALER FOR
CENTURION
CITATION
CORSAIR
Motorhomes
BY BENDIX
ALL SIZES
SEE THESE FINE UNITS TODAY AT
2978 Douglas
382-9111
D-001319A

1972 DATSUN 2-DOOR 510, NEW motor, real clean and solid, asking $1950; offers. 1145 Lippincott, 478-2583.

'74 DATSUN, 610 STATION wagon, automatic transmission, radio, in excellent condition, $3,200. 384-2002.

MUST SELL, '71 MAZDA 1200, 2-door sedan. Phone 478-3789 after 5 p.m.

68 CORONET WAGON, 383 AUTOmatic, 4-barrel, dual exhaust, $475. 478-2075.

1971 MARQUIS 2-DOOR HARDtop, V-8 automatic, 429 cu. in. engine, $1700, 477-4016.

MUST SELL '66 GALAXIE 2-door hardtop, 390, power steering, power brakes, offers. 592-7734.

1976 GRAND LEMANS WITH AIR conditioning, 7,000 miles, silver with blue interior. 477-5286.

1961 ZEPHYR, ENGINE AND transmission excellent. Radio. $400. 592-4678.

1976 DATSUN B210, 10,000 MILES, highest offer. After 5:00 p.m. Phone 385-4244.

1973 DATSUN 4-DOOR, EXcellent condition, 38,000 miles. $2700. Phone 479-4541.

1962 SUNBEAM ALPINE, SOFT top, good condition, phone 384-1363 evenings.

'72 FIREBIRD ESPRITE, 3-speed auto., 350 cu. in., offers. 592-2746.

1960 AUSTIN CAMBRIDGE, GOOD condition, 479-2276.

'57 CHEV 2 DOOR WAGON, offers to $2700. 479-1340.

'68 DODGE CORONET 500, 2 door hardtop. Offers. 592-9796.

MUST SELL 1972 CAPRI, EXcellent condition, offers. 656-2168.

58 BUG, RUNS GOOD, $150; 63 Bug, runs good, $350; 592-9770.

'69 AUSTIN 1100, OFFERS. 386-9030, Willy.

150 CARS FOR SALE

ENSIGN CHRYSLER PLYMOUTH

ENSIGN HAS OVER 275 UNITS!!
Here Are Some Examples

76 Nova Cabriolet
76 Fury S.W.
74 AMC Gremlin
72 Dodge Polara
76 Dodge Colt
74 Ford Custom 500
76 Chevy Monza
75 Mustang II
75 Plymouth Fury S.W.
72 Datsun
73 Meteor Montcalm
73 Plymouth Satellite
76 Chrysler Newport
73 Mercury Capri
75 Chevy Vega s.w.
76 Chrysler New Yorker
76 Toyota Celica
75 Ford Maverick
73 Plymouth Custom S.W.
76 Dodge Colt S.W.
73 Cougar XR7
74 Plymouth Cricket
68 Volvo 142
70 Ford Maverick
72 Renault TL16
73 Ford Mustang
70 Chrysler Newport
75 Dodge Monaco
76 Valiant Duster
75 Meteor Rideau S-W
73 AMC Hornet
72 VW 411
75 Chevrolet Nova Custom
75 Chrysler Cordoba
74 Ford Torino S.W.
73 Datsun 610
72 Chrysler Newport
76 Valiant
71 Austin America
75 Ford Torino S.W.
76 Volare S.W.
75 Plymouth Gran Fury
76 Chrysler Cordoba
74 Ford Gran Torino
73 AMC Matador
74 Mercury Comet
76 Datsun B210
72 Ford Cortina
71 Mercury Comet
70 Valiant Duster
71 Mazda 1800 S.W.

No Down Payment
100% Bank Financing
INCLUDING 1977 INSURANCE O.A.C.

ENSIGN
Chrysler-Plymouth Ltd.
DOWNTOWN
YATES AT COOK
Dealer licence number D495A
386-2411
Open Weekdays Till 9:00

1976 MONTE CARLO, LOADED, power brakes, power steering, bucket seats, automatic, air conditioning, sun roof, low mileage. Leaving town must sell. 477-7864.

1966 VALIANT, NEW MOTOR, new paint. Offers. 1300 V.W. motor, body parts. Offers. 477-0760, after 5:30 p.m.

'69 SWINGER, 2-DOOR HARDtop, mags, headers, 4-speed standard, $700 or best cash offer. 479-3576.

1975 FORD 500, 2-DR. HT, EXcellent condition, V-8, power steering, power brakes, radials, 34,000 miles. $3995. 479-3778 or 384-7323.

'72 CAMERO DELUXE, SILVER with black console, 350 automatic, P.S., P.B., Michelins, radio, tilt wheel. 47,000 miles. 598-5271.

SUPERSTOCK
'65 Chevelle, No. 12, ready to race, many spare body parts, requires engine and trans. 474-1919.

SHOW ROOM CONDITION, '67 Comet Capri, 28,000 original miles. Must be seen. 384-4746. Closest offer to $1700.

1969 VOLKSWAGEN BUG, wheels, headers, new electrical, good body and paint, and more. $1350 or best offer, 479-2945.

'72 DATSUN 510 4 SPEED, EXcellent condition, tape deck, chrome wheels, tach. $1000. Phone 382-2926.

'47 DODGE COUPE, 318, ¾ race, needs interior and paint, needs work. Asking $500 or offers. 477-9495.

'65 COMET CALIENTE, 289, AUtomatic, chromies, radials, offers 383-1394.

1953 VAUXHALL, RUNS, $50. Call evenings, 382-6927; days, 478-7813.

TWO '63 RAMBLERS, ONE EXcellent condition, one or both $350. Dave, 477-2323.

1972 VOLKSWAGEN 411 STATIONwagon, good condition, offers. 479-2926.

1970 CHEV TOWNSMAN STATION wagon, good condition, $950 or nearest offer. 478-4697.

FOR SALE 1965 PONTIAC STRAto chief wagon as is. Best offer takes. Phone 384-9249.

'72 CAPRI, V-6 4 SPEED, $2000. Phone 386-9677 or see at 1196 Highrock Ave.

'65 CORVAIR, RUNNING CONDItion, good body, new tires, brakes. $350 or ? 474-1456.

ONE OWNER 1975 BOBCAT STAtion wagon, 4-speed, 18,000 miles. $3100. 479-8383.

1970 VOLKSWAGEN BEETLE, excellent condition. Peter, 383-2333; after 5 p.m. 743-5103.

1970 PLYMOUTH SPORT SATELlite, 383—4-barrel, just tested. 477-6243.

1968 PONTIAC PARISIENNE, good condition. 60,000 miles. Offers. 479-8454.

150 CARS FOR SALE

Speedway MOTORS LTD.
AUDI PORSCHE VOLKSWAGEN

NEW and DEMOS

RABBITS
76 Custom 2 dr., yellow
76 Custom 2 dr., black
76 Custom 2 dr., green
76 Deluxe 2 dr., white
76 Deluxe 2 dr., AT, yellow
77 Deluxe 4 dr., AT, red
77 Deluxe 2 dr., white
77 Deluxe 2 dr., AT, green

PLUS
A LARGE SELECTION OF NEW AND USED
CAMPERS
ON DISPLAY

DOWNTOWN
971 Yates Street at Vancouver
Dealer Licence No. D-00486A
385-2415

HORWOOD MAZDA

76 MAZDA Sdn., only 4000 mi.	$2895
75 VW, 15,000 mi.	$2995
74 ASTRE panel, auto.	$2395
74 FIAT 128	$2195
71 MAZDA automatic	$1595
71 VW 411	$1795
70 CUTLASS 2 dr., H.T.	$2395
69 RAMBLER S.W. auto.	$1195
69 MAZDA 1200 cpe.	$1295
68 TOYOTA Corolla	$ 895
68 REBEL auto.	$ 695

TRUCKS

77 GMC SIERRA 15 PU, 5,000 mi. auto., P.S., P.B.	$5995
74 FORD ½ ton, 23,000 mi. auto., P.S., P.B.	$3895
74 TOYOTA long box PU	$3295

810 Johnson at Blanshard
385-1451
Dealer Licence D-00803A

HORWOOD MAZDA

64 1500 L.C. VW STATION wagen, super clean, fully overhauled engine, new paint, radial tires. Excellent shape, like new. Must sell, $975. Shawnigan, 743-9653.

DAVE'S CAR LISTING SERVICE
75 Cutless Supreme, 69 Charger, 71 Ford 500, and many more 383-1953.

'69 MACH I
Mustang P.S., P.B., mags, louvers, pinstriped, mint condition. $3300. 385-8558.

1970 FORD CUSTOM, 2 DOOR hardtop, body new condition. Has to be seen to be appreciated. Asking $1500. 743-2785.

MUST SELL '72 VEGA WAGON, four speed, 32,000 miles, excellent condition, offers to $2000. 385-3982, 384-0262.

CONVERTIBLE 71 CHALlenger, 318, automatic, AM-FM and tape, all power. Asking $2500. No. 214-122 Menzies. Call 385-5893.

1965 VALIANT FOUR-DOOR, SIX-cylinder, automatic, in good condition. $500 or best offer. 386-0029, after 4 p.m.

1960 MERCEDES, SUNROOF, EUropean front lights, Goodrich radials, T-A's, almost new, needs clutch, highest offer. 595-6479.

65 OLDS F-85, RECENT PAINT, rebuilt trans., super clean, mag wheels, excellent runner, must sell. Shawnigan Lake, 743-9653.

CONVERTIBLE 1970 BUICK, new roof and paint, no rust, power brakes and windows, $1900. 656-6868, before 4.

BAJA BUG, COMPLETELY REbuilt, new engine, bus transmission. Exceptional condition. $1500 firm. 479-8951.

'68 OLDS BELMONT 88 4 DOOR hardtop, power steering, power brakes, asking $1000. 385-4045.

'74 TOYOTA COROLLA 1200, 28,000 miles, new paint. 382-3679 after 6.

1969 FORD CUSTOM, CLEAN and tested, peppy 302, good gas mileage, $600. 592-6895.

1958 FORD STANDARD 6. NEED an economical car in good condition? $745. Just tested. 595-2453.

'68 FORD 2-DOOR HARDTOP, reliable transportation. $150. 384-6658 after 6 p.m.

1971 TOYOTA COROLLA 1300 CC, 2-door hardtop, $950. 383-8430.

'69 CAMARO
327, 4-barrel. Offers. 479-1429.

1976 TRANSAM, 16,000 MILES, phone 6-7 p.m., 478-5445.

CHEVY BELAIR, 4-DOOR, 67, $350. 383-6294.

65 VW SEDAN, GOOD CONDItion, $700. 383-5496 after 5.

'68 MERCURY CONVERTIBLE, $350. 477-2032.

1967 CADILLAC ELDORADO, IN excellent condition. 383-8210.

'68 FIREBIRD SPRINT, GOOD condition. Phone 478-3872.

1967 VW BEETLE, 83,000 MILES, $450. After 6 p.m. 383-6351.

'59 DODGE CUSTOM ROYAL, 361 P.S., P.B. 479-6676.

1966 AMBASSADOR CLASSIC, mint condition, $1400. 385-1212.

150 CARS FOR SALE

THREE POINT MOTORS
Mercedes-Benz
DATSUN

76 DATSUN F10
speed transmission $3,995

76 DODGE ARROW
Blue hatchback with automatic, 5,00 miles $3,995

76 M.G. MIDGET
only 8,000 miles $3,995

76 MAZDA 808
Just over 2,000 miles on this red four-door sedan $3,995

76 DATSUN B210
Less than 3,000 miles on this little red demo $3,595

75 AUDI FOX
Only 5,000 miles on this automatic station wagon $5,495

75 DATSUN 710
Four-door sedan with vinyl roof, radio $3,495

75 MAZDA 808
Only 8,000 miles on this very sharp station wagon $3,295

75 ASTRE
Hatchback, automatic, radio, 22,000 miles $2,995

74 MAVERICK
Coupe with vinyl roof, automatic, power steering $2,895

74 ASTRE GT
This is a beauty! $2,895

74 TOYOTA
Only 17,000 miles on this dark blue two-door $2,895

74 DATSUN B210
Metallic brown two - door with radio $2,795

73 TOYOTA 1600
Only 27,000 miles, radials tires, radio $2,895

73 TOYOTA
Red Corona sedan $2,495

73 VEGA
Only 17,000 miles! $2,495

72 VW 411
Station wagon in very nice condition $2,995

72 TOYOTA
Corona MK II station wagon, automatic $2,595

72 FIAT
Very good value at $1,995

70 THUNDERBIRD
Gleaming yellow with black vinyl roof, 52,000 miles $3,295

69 FALCON
Good, clean sedan, automatic $1,595

66 BUICK
Very clean sedan, automatic, power steering, power brakes, radio $895

SHOW YOU CARE
DRIVE SAFELY
2620 GOV'T AT HILLSIDE
385-6737
Dealer Licence D00740A

HONDA car centre
YATES at QUADRA
386-6707

Why Buy A Used Car???
77 HONDA CIVIC
Sedan
OUR PRICE
$3295
Dealer Lic. 846A

HONDA car centre

LOADED!
1973 CENTURIAN! If you need extra power, or appreciate luxury, see this 2-door, white Buick. Options include 455 V-8 engine, power steering, power brakes, power windows, power seats, and air conditioning, at only $3795! Please phone FRED MAGUIRE at EMPRESS PONTIAC BUICK GMC LTD., 382-7121, or Res., 592-3130. Dealer Lic. D-01227A.

1976 HONDA CIVIC, 2 DOOR sedan, automatic, radio, 13,000 miles. Perfect inside and out, Lady driven. $2900. Weekdays, after 5:00 p.m. or weekends anytime, 477-0912.

FOR SALE, 1964 CHEV WAGON, 6 cylinder, standard trans, rebuilt engine, $300. or best offer, 386-9550 after 5 p.m.

1973 CAMARO TYPE LT, BLACK laquer, excellent condtion throughout, phone after 6, weekdays, 652-4231.

MECHANIC'S SPECIAL — '62 Vauxhall, needs new clutch, brake overhaul, $75 or best offer. 595-1906.

'28 CHEVY COUPE, RESTORAble. Located in Saskatchewan. Pictures available. You pick it up. $600. 479-6197.

1967 THUNDERBIRD FOUR door, immaculate shape, loaded with options, must sell $2500 or best offer. 382-1446, 479-2155.

1969 RANCHERO, EXCELLENT condition, many extras. Will consider trades. 479-2576.

1968 CAMARO, 327, AUTOMATIC, bucket seats. Asking $1200. Phone 642-5395.

1962 VAUXHALL; REBUILT motor, needs some body work. Offers. 592-0872.

1967 REBEL, NEW SHOCKS, brakes, valves, 52,000, $600, offers. After 5, 477-5226.

MUST SELL 1973 DATSUN 610 station wagon, $1950. 656-5214 after 5.

'72 AMX JAVELIN, EXCELLENT condition, $3850. 385-1212.

VOLKS BEETLE 75. CALL BEtween 1-6 p.m. 383-9120.

150 CARS FOR SALE

METRO TOYOTA

SAVE Up To $600 On Clearance Of 76 TOYOTAS

72 Parisienne
74 Impala
70 Mercedes
72 Challenger
73 Laguna
73 Mach 1
74 Austin Marina
76 TR6
72 Datsun Cpe.
74 Camaro
74 Sebring
67 Chevy II
74 Corona 2-dr.
74 Celica 4 spd.
73 Corolla
73 Capri
76 MGB
76 Toronado
76 Cobra
72 Celica
74 Fiat
75 Nova 'SS'
74 Omega
75 Buick H/B
75 Hornet
74 Z-28

NO DOWN PAYMENT
100 per cent Bank Financing at 12¾ per cent O.A.C.

AND REMEMBER NO REASONABLE OFFER REFUSED

Open 9 am.-9 pm.

CALL NOW! 386-3516

Metro Toyota Ltd.
625 Finlayson
Dealer Lic. 00431A

METRO TOYOTA

AMC

SUPER BUYS! ON GUARANTEED CARS

'74 CHEV NOVA	$3675
'69 MUSTANG HT	2875
'68 METEOR SED.	$1195
'68 PLYMOUTH	$1195

REG MIDGLEY MOTORS LTD.
736 Cloverdale
385-8756
Dealer Lic. D00247A

SELLING SECOND CAR, '67 Cuda $1000's invested, bills to prove. Mickey Thompson 50's on 15x10 Panteras, custom paint, shag, buckets, Hurst auto on floor, plus much more, must sell, offers 592-7779.

'74 GRAN TORINO BROUGHAM, 351 V-8, power steering, power brakes, automatic etc. Phone 385-5477 after 6 p.m. and weekends.

'65 BUICK SKYLARK, ANY REAsonable offer accepted, very reliable, in good condition. See Robert, Cherry Bank Hotel, Apartment 10.

'75 FIREBIRD, 350, AUTOMATIC, radials, radio and 8-track, 7,500 miles. Asking $5200. Phone between 5 and 7 p.m. 385-0024.

1966 CORTINA, TESTED, SOUND mechanical condition. Call 479-1371.

'71 DODGE COLT, OFFERS, after 5:30, 382-9529.

1976 RABBIT CUSTOM, FOUR-speed, four door, $3900. 592-0284.

'71 TRANS-AM, $1,800 OR BEST offer. Call after 5 p.m., 382-9541.

'66 CORVAIR MONZA, AUTOMATic, two-door hardtop. 386-1989.

'66 VW GOOD CONDITION, LOW mileage, 592-2279. Evenings.

FOR SALE OR TRADE, 1963 GTO, convertible; 1968 Firebird, 598-2201.

150 CARS FOR SALE

McCALLUM DATSUN VOLVO
McCallum Motors Ltd.

VOLVO VOLVO VOLVO

TOP QUALITY TRADE-INS!

BCAA TESTED

75 VOLVO 245 DL, station wagon. 4-speed, power steering, power brakes, radio. Maroon. $5995.

75 VOLVO 244 DL, 4-door, 4 speed, overdrive, air conditioning, radio. Light green. $5895

73 VOLVO 145 station wagon, fuel injected, 4-speed with radio. Light green. $4495

73 VOLVO 142 Grande Luxe, 2-door. Automatic, radio, leather interior. Tangerine. $4595

73 VOLVO 142, 2-door. Automatic, radio, finished in dark green. $3995

72 VOLVO 145 S.W., auto, radio. Light blue. $3195

ALSO AN EXCELLENT SELECTION OF IMPORTS AND DOMESTICS!!

DOWNTOWN
1101 YATES AT COOK
382-6122 Dlr. Lic, 00850A

COLWOOD
1836 Island Highway
478-1741 Dlr. Lic. D-00850A

S&H TOYOTA

NEW 1977 TOYOTA COROLLA CANADIAN $3298

76 TOYOTA COROLLA 4-dr., auto., radio. $3695
76 Toyota COROLLA 1200, 2 dr., 4 spd. $2695
76 TOYOTA HILUX P.U., 4 spd. $3795
75 CHRYSLER CORDOBA. Only 8,000 miles. $6195
75 TOYOTA COROLLA S.W. 4 spd. Wood grain panel, 18,000 mi. $3595
74 TOYOTA HILUX PU, auto., bucket seats $2995
73 TOYOTA CELICA 4 spd. Vinyl roof $3195
72 COROLLA 1200, 2 dr., 4 spd. $1895
72 TOYOTA COROLLA 2 dr. auto. $1995
71 TOYOTA COROLLA 2 dr. auto. $1495
71 MAZDA 2-dr., 4-spd. $1295
63 MERCEDES 220S $1495

Saunders and Hitchman
Sales & Service Ltd.
2040 Cadboro Bay Road
At Fort and Foul Bay
Dealer Lic. 00566A
592-2471

WILLE HAS

65 BARRCUDA must see	$1395
68 CAMARO Super Sport	$2495
69 CAMARO full power	$2395
69 MUSTANG Grande	$2195
72 OLDS Cruiser Wagon	$3995
72 GOLD DUSTER auto	$2495
73 YAMAHA 125 cycle	$ 395
73 TOYOTA Coupe. Must see	$1995
73 DATSUN 510 Sedan	$2195
73 SATELLITE Wgn.	$2995
74 CHARGER, Real sharp	$3895
74 DODGE DART Sport	$2995
75 GREMLIN 6 at	$2495
75 CORONET 4-dr., air cond.	$3995
75 DART sport 360	$3895

SEE OUR TRUCK AD CLASS 154 TODAY'S PAPER
Many more to choose from
WILLE MOTORS LTD.
Dlr. D-00840A
3240 Douglas at Cloverdale
382-2313
OPEN 9 A.M. to 6 P.M.

FOR SALE, 1976 VALIANT Brougham, 2-door hardtop, slant 6, automatic, plush interior, bucket seats. $4,395 or offers. Phone 383-1621.

68 ;PLYMOUTH SPORTS SUBURban, wagon, 383 motor, excellent running, phone after 3:30 p.m. 384-5603.

'68 COUGAR, EXCELLENT CONdition, tested, resprayed, new transmission, new muffler, good tires. $1650. 479-8923.

1975 HONDA CIVIC HATCHBACK. Must sell, going overseas. $2900; open to offers. 656-2567.

FOR SALE 1975 CHEVROLET Manza 2+2, excellent condition. $2500. 479-5219, after 5 p.m.

150 CARS FOR SALE

DOUGLA
VOLKSWAGEN
PORSCHE
AUDI

YOUR LARGEST VOLKSWAGEN DEALER ON THE ISLAND

SAVE!! 76 RABBITS NEW & DEMO FROM $4095

PREMIUM USED

76 AUSTIN MINI. 4-speed, tape deck, 24,000 miles. $2495

76 BOBCAT Hatchback. 4-speed, sunroof and deluxe package. $4195

75 AUSTIN MARINA 2-door. Radio, and only 3,000 miles! $3195

75 MAZDA 808, 2-door coupe. 4-speed, and radio. $3195

74 PINTO, automatic, with radio and deluxe package. $2595

73 PINTO, 4-speed and radio. $1995

73 MAZDA 618, 4-door. Automatic, and radio. $2195

73 VOLVO 180SE. 4-speed, overdrive and radio. $6995

73 AUDI 100 GL, 2-door automatic, with radio. $3395

72 VW SUPER BEETLE. 4-speed, and radio. $2395

70 MERCEDES 220D, 4-door. 4-speed, radio. Very clean. $3995

68 VIVA Station wagon. 4-speed and radio. $1195

64 COMET CALIENTE, 2-door hardtop. 4 on the floor and very clean! $1495

100 PER CENT FINANCING O.A.C. SCOTIA PLAN

Douglas Volkswagen Ltd.
Porsche - Audi
3329 Douglas Street
388-5466
Dealer Licence 00341A

POLICE CAR
Unmarked, '74 DODGE CORONET 400, V8, automatic, power steering, power brakes, radio. 64,000 miles, and in great shape! First $1699 takes it! Trades and terms welcome. MARTIN CUMMINGS, at EMPRESS PONTIAC BUICK GMC LTD., 382-7121 or res., 477-8476. Dealer Lic. D01227A.

4 FIREBIRDS
V-8 auto, 6 cyl. auto, 4-speed, and convertibles. PRICED FROM $1995 TO $2295. PLUS a fine selection of COUGARS, MUSTANGS and CAMARO'S.
PAINTER MOTORS LTD.
1513 Quadra at Pandora 385-0122
D-00346A

ONLY 6,000 MILES
1976 Toyota Corona Station Wagon in showroom condition. The price is right with Charlie Peterson, for personal at Empress Pontiac Buick G.M.C. Ltd., 382-7121 or Res. 592-0458. DL.01227A.

1967 MERCURY PARKLANE, AUtomatic, radio, good tires, mechanically A-1, new brakes, reconditioned transmission, interior like new, tested, very clean. $595 Phone 595-6319.

1968 DART, 2-DOOR, HARD TOP, slant 6, automatic, power steering, power brakes, bucket, 8-track, radio, shag, just tuned, tested. $1,200. 383-3001.

1976 OLDSMOBILE CUTLASS SUpreme Brougham, 2-door, hardop, back exterior, burgandy interior, vinyl roof, radials, all power options. 478-5759.

1976 TOYOTA COROLLA, 4-DOOR wagon, 4-speed, radio, roof rack. Just like new. $3575 .Appointment to see. 384-1721, 477-0510, Sports Classic Cars, 2825 Bridge, D13451.

FOR SALE. '67 TRIUMPH, 1300 4-door sedan. Good gas mileage, good condition but needs work on ball joints. $700 or offers. 383-2941.

'71 FORD GALAXIE 500, EXcellent condition throughout, $1275. 642-3057.

1971 MAZDA 1600 SEDAN, checked, excellent condition, $850, offers. 656-1635.

1975 TOYOTA COROLLA 1600, 2 door hardtop, 6,600 miles, $2850. 595-5373.

'76 PACER, ONLY 7,000 MILES, air conditioning, and much more. Offers, will take trade-ins. 474-1914.

1968 EL CAMINO 396, NEW DUAL exhaust, new wiring, offers on $1200. 385-7078.

'69 FORD CUSTOM, $295. 382-8760.

1960 VW, ENGINE, RUNS WELL, $425. 478-4176 after 6.

'56 BUICK SPECIAL, $250. OR best offers, 642-3560.

DUNE BUGGY, METAL BOX, $600. 385-3982, 384-0262.

150 CARS FOR SALE

CARS ESQUIMALT AUTO MART LTD. TRUCKS

480 Esquimalt Rd.
382-7195

WE HAVE MORE OF WHAT YOU'RE LOOKING FOR

76 LINCOLN MK IV, loaded with air, stereo, cruise, pw, ps, tilt wheel, R. trunk, gold with gold vinyl roof gold interior, 16,000 miles. A REAL SHARP VEHICLE. $12,900

75 MUSTANG II, 4 cyl., 4-speed, bucket seats, vinyl top, new paint, low mileage, clean.. $3195

73 DUSTER, 2-dr-ht., 6 cyl. 3-speed, bucket seats, vinyl top, clean and sharp. $2595

73 MONTEGO MX, 2 dr., V-8, auto., ps, pb, vinyl top, red in colour with white top, clean. $2995

73 JAVELIN, 2 dr., equipped, bucket seats, low mileage. $3495

73 PLYMOUTH SATELLITE, 2 dr., equipped, vinyl rop, clean. $2995

68 COUGAR, V-8, auto., ps, pb vinyl top, new paint. $1995

68 CAMARO, V-8, auto bucket seats, new paint, mag wheels, sharp. $2695

69 MGB-GT, 4-speed, new paint, hard to find model. $2495

67 BUICK SKYLARK convertible, V-8, auto, ps, pb, new paint, black exterior, black interior, sharp. $2195

55 T-BIRD 312 V-8, auto, .ps, pb, power seat, removeable top, completely rebuilt motor, very rare model. $6895

74 CHEV CAMPER SPECIAL, fully equipped, wide tires, two tone, 35,000 miles. $5395

67 CHEV WINDOW VAN, 6 cyl., auto, clean. $1495

Large Selection To Choose From
DL-00856A

EMPRESS PONTIAC BUICK GMC

74 VW BEETLE, 4 cylinder, 4 speed transmission and radio, orange in color with very low mileage $2895

71 GREMLIN 2 door, 6 cylinder economy, 3 speed transmission and radio, brown in color with all vinyl interior $1895

OPEN
Mon.-Thurs. 9-9
Fri.-Sat. 9-6
2867 Douglas at Topaz
382-7121 D.L. D01227A

ARTS CAR SALES
Now at 642 Burnside E.
383-8302 DL00286A

73 DATSUN 610	$1995.
71 MUSTANG Mach 1	$2995.
70 DUSTER 340, 4-spd.	$2495.
69 PONTIAC 2-2	$ 995.
70 CORTINA wagon	$ 395.
69 EPIC	$ 495.
66 PONTIAC	$ 295.
65 VALIANT	$ 495.
61 RAMBLER	$ 150.

'72 BUICK SKYLARK
Choice of two. 2-dr. in blue with dark vinyl top. 4-dr. in medium brown. Both V-8 auto. trans. P.S., P.B., radio, etc. Make me an offer. DEREK WICK Empress Pontiac Buick GMC Ltd. 382-7121, res. 595-2062. DL01227a.

SPECIAL EDITION
'71 Charger, cassette player and recorder, custom leather bucket seats, console 3-speed automatic, 383 magnum, 4-barrel, headers, excellent condition. Best offer by Friday. 384-3708 after 5 p.m.

1970 CHEV BELAIR 2-DOOR hardtop, 350 automatic, power steering, power brakes, radio. Inspection stickers valid until February '78. Asking $1200. Phone 656-4709.

'68 CHRYSLER NEWPORT CUStom, power steering, power brakes, V-8, tow package, extras. Excellent throughout. Asking $1,000, 477-6009.

'67 BUICK WILDCAT, POWER windows, power brakes, power steering, 430 cubic inch, mags. Asking $600 or trade for van, 384-5698.

'70 CHALLENGER S.E., 383, AUtomatic, power steering, power brakes, AM-FM, must sell by March 5th. Will take partly trade. 386-1989.

POWER TO BURN
302 powered Viva FL, lots of extras, one of a kind. 382-8803.

COLLECTOR'S ITEM — '68 CAmaro coupe, mint restored condition, 6 cylinder automatic, radial tires. Sacrifice my work and time at $2500. 477-6357.

'75 AUDI FOX, TOP CONDITION, many extras, fuel injection. One owner. Leaving, must sell. Asking $6,200. Phone 477-5579 after 6 p.m. (any time weekends).

1976 VOLARE PREMIER STAtion wagon, 8500 miles, under warranty, best offer, 478-0464, after 5 on weekdays.

'67 PONTIAC, TWO-DOOR, HARDtop, 396 posi, offers; '64 Chrysler, two-door convertible, $300; '72 Kawasaki 350, $300. 1156 Craigflower.

'76 CAMARO, 250 V-6, GOOD ON gas, has 13,000 miles. Excellent condition. Offers to $4,800. Phone 656-2140 before 3:00.

'70 CHEVELLE SS 396, STOCK and clean, cowl induction, radials, Turbo 400, PDB, PS., factory tape, radio, 4-10 rear, 388-7861. No. 324.

1971 VW SUPER BEETLE
Good shape, clean and just tested. Let's make a quick sale, call me now at 388 4786.

1972 VEGA HATCHBACK, STANdard, 36,000 miles, excellent condition. Must sell. Best offer takes. 656-3620.

'73 PLYMOUTH FURY II, 40,000 miles, P.S., P.B., radio, excellent condition. Asking $2,850. 595-8973.

'66 CHEV IMPALA TWO-DOOR hardtop, 327 automatic, power steering, power brakes. 386-1989.

1971 V-8 VEGA, $2375. PHONE 382-8617.

1967 CHEVELLE MALIBU SS, 396, mags. 478-4249 after 5 p.m.

150 CARS FOR SALE

Cornell CHEV/OLDS Cadillac CHEVROLET TRUCKS
Sales/Service 385-5777

76 CAPRICE Classic	$7695
76 BUICK CENTURY Free Spirit	$6695
76 IMPALA 4-dr. HT.	$4995
76 CHEVELLE 4-dr.	$4795
76 NOVA 4-dr.	$4195
75 NOVA, 6-cyl.	$3895
75 VEGA auto.	$3495
75 MONTE CARLO	$5195
75 TOYOTA Corolla	$3095
75 IMPALA 2-dr.	$4695
74 MONTE CARLO 2-dr.	$4695
74 CHEV Caprice 4-dr.	$4495
74 OLDS Cruiser	$4650
74 DATSUN B-210	$2495
73 NOVA 4-dr.	$2895
72 SUPER BEETLE	$1995
72 NOVA 4-dr.	$2295
70 METEOR V-8, auto.	$2195
70 TOYOTA 1200	$1195
70 CHEV 4-Dr., V-8	$1895
69 TORINO GT	$1895
76 GMC SIERRA Grande 4x4	$6695
76 CHEV ¾-ton camper special	$6995
76 CHEV ½-ton	$5595
74 FORD ¾-ton	$4995
74 FORD ¾-ton	$3895

CORNELL
CHEV-OLDS LTD.
3050 Douglas—385-5777
Dealer Licence D-00681A

PLIMLEY
BRITISH LEYLAND
1010 Yates
382-9121

75 TRIUMPH TR6
Royal Blue with white pinstriping, powder blue interior, low mileage, mint condition.
$5495

74 DATSUN 710
2-door coupe, standard, low mileage, AM radio, mag wheels, powder blue, pinstriping, white interior, immaculate.
$3195

76 Dodge Aspen	$4495
75 M.G.B.	$4595
74 Audi 100	$4295
74 AMC Jeep 4x4	$4295
73 Marina 2-Dr.	$1895
71 Toyota Corolla	$1495
70 Datsun 510	$1295
69 Ford Cortina	$1195
68 Triumph Spitfire	$1295

OPEN 9 am to 9 pm
Dealer Licence 572A

HELP ME GET A NEW DEMONSTRATOR!
1977 BUICK CENTURY, with under 3,000 miles. Full warranty, power brakes, automatic transmission. A beautiful 2-door, finished in light blue. Please call FRED MAGUIRE and SAVE HUNDREDS of dollars. EMPRESS PONTIAC BUICK GMC LTD., 382-7121, or Res. 592-3130. Dealer Lic. D01227A.

'68 PLYMOUTH SPORT SUBURban wagon, 383 motor, excellent running. $700. After 3:30 p.m. 384-5603.

'61 STUDEBAKER LARK, 47,000 miles, must sell, reliable transportation, parts available, 595-8791.

1970 CORTINA 1300, 2-DOOR, 1 owner, low mileage, excellent condition. $950. 595-5257.

1964 FORD SPORTS COUPE, 289 3-speed auto., power steering. $400. After 5 p.m. 385-6242.

1971 COROLLA DELUXE, NEW brakes, muffler, clutch, $1000. 384-3046 evenings.

INSURANCE, MUST SELL GOOD 1965 Ford Fairlane, 52,000 miles, $400. 478-2144 after 5 p.m.

1970 CHEV TOWNSMAN, 327, power steering, tested, $1100 or nearest offer. 478-4047

PRICED FOR QUICK SALE 1965 Ford Fairlane sports coupe, 2-door hard top $395. Phone 388-6543.

1970 CHRYSLER IMPERIAL, Michelin tires, air-conditioner, all power, $1,395. 595-3315.

1970 PONTIAC STRATO CHIEF, 6-cylinder, standard. Tested to February 78. Phone 595-1097.

1960 VOLKSWAGEN WITH SUN roof for sale, good shape. 595-8135, 4-7:30.

1976 CADILLAC COUPE DE Ville, many extras, A-1, 9,500 miles. 383-6405.

56 ZEPHYR, TESTED, NEEDS battery and clutch, $50, offers. Ross, 477-9111 or 479-2848.

1971 VOLKSWAGEN SUPER BEEtle, radio, very good condition, $1,550. Phone 383-2841.

1967 MERCURY COMET, 4-DOOR, power steering, V-8, very good condition. 479-8497.

'56 BUICK SPECIAL 4-DR HT, second owner. Excellent drive train. 4—636 Admirals Rd.

71 MAZDA, 12,000 MILES ON REbuilt engine, $1200 or offers, 386-3986, after 3.

1953 PACKARD CONVERTIBLE. Good original condition, $6800 or offer. 652-4155.

1969 VW BEETLE, EXCELLENT condition, asking $1600; open to offers. 385-6208.

1973 RENAULT GORDINI R-17; 1967 Cutlass, 2-door hardtop. Offers. 479-5453.

1967 COUGAR, GOOD CONDItion. Best offer. Phone 746-6554 or 748-0381, Martin.

1968 CHRYSLER NEWPORT, radio, power steering, power brakes, $600; 385-2976.

1969 VOLVO 142S, NEW MOTOR, carbs. $2,095. Offers. 383-4288 or 595-5340.

1968 OLDS, DELTA 88, P.S., P.B., 455 cu. in. 4-door hardtop, well kept. $1600. 592-4330.

1968 VOLKSWAGEN BAJA BUG, $500. 479-7686.

1973 CAMARO LT, MINT CONDItion, $3,650. 383-9179.

1966 VAUXHALL, FAIR SHAPE, 383-4920.

68 COROLLA, GOOD TRANSPORtation, $400. 478-0274.

'73 EL CAMINO GOOD CONDItion, $3,500 or best offer. 477-5034.

64 VALIANT, SLANT 6, STANdard, $100 phone after 5, 384-4677. '69 CHEVELLE MALIBU, 350 auto, immaculate. Wayne, 478-6186.

1970 MAZDA 1200, REBUILT motor, just tested, $600. 477-2034.

150 CARS FOR SALE

SLASHED

66 CHRYSLER	$ 232
67 PONTOAC auto	$ 515
68 CHEV auto	$ 641
66 DODGE auto	$ 627
68 CHEVY II auto	$ 710
69 CORONET auto	$ 737
67 CUTLASS auto	$ 851
69 FORD auto	$ 857
70 TOYOTA 4-speed	$ 915
69 FORD XL auto	$ 943
72 CORTINA	$ 974
68 CYCLONE auto	1011
71 FORD Stn. Wgn.	$1833
75 ASTRE	$1994
74 DART	$2398

Palm Motors
3342 OAK
(Blk. from Douglas off Cloverdale)
386-8385 D-00641A

'72 CHEVELLE, 2 DOOR HARDtop, V-8 automatic, $2500. 383-1586 after 5 p.m.

1973 MINI, $1850. 598-6667 after 5.

'53 FORD, RUNS GOOD, BODY not so good. 386-9190.

1954 CHEV, NEEDS WORK ON transmission, offers. 477-8630.

151 SPORT, IMPORT CARS

1968 MERCEDES 4-DOOR SEDAN
A gorgeous 1-owner car. Power steering, power brakes, automatic transmission, electric sunroof. This car is immaculate throughout. Contact Con DePape, Metro Honda 388-6921, or Res. 386-1973, day or night. DL 01627A.

75 TRIUMPH TR-6
Overdrive, streo, roll bar, ski rack, gorgeous.

CASH CASH
FOR SPORT CARS!
DEPAPE MOTORS LTD.
1407 Broad St. 384-8035
D-00264A

1973 MGB WITH ROLL BAR, summer and winter radials, ski and luggage rack, tonneau, Abarth muffler, good condition. Phone 384-5195 after 5 on weekdays any time weekends.

1960 MERCEDES 220 SEDAN, gas powered, 4 speed, radials, silver metallic, exceptional looking, smooth running automobile, $2,100 or best offer. 595-3578.

1976 DATSUN 280Z, 2 PLUS 2, silver with black interior, automatic, AM-FM stereo, AC, stock, low mileage, $7800. 478-0264 after 5 p.m.

1971 FIAT 850 RACER, COMpletely tuned up, brand new muffler, distributor, and shocks. 3-month-old radial tires. Must sell. 478-7536.

1962 JAGUAR, 3.8 LITERS, MARK II, automatic, black with red leather upholstery, tuned in Feb. and 5 new tires. 478-6501 after 7 p.m.

1975 TRIUMPH SPITFIRE, ELECtric overdrive, radio, radials, good condition, $4300 or best offer. 478-0568 after 6 p.m.

ROLLS ROYCE
Very rare, Silver Cloud, lovely condition, excellent investment, couver).

1973 AUSTIN MARINA, 2-DOOR sedan, 22,000 miles, good condition, just inspected, asking $2260. Phone 478-5361.

71 FIAT 124 SPYDER, 5-SPEED, AM-FM tape deck, radials and mags. Excellent condition. Offers. 479-3397.

1968 PORSCHE 912 5-SPEED, AM FM SW radio, tape cassette, Michelin radial tires, $4000. 385-0335.

71 LOTUS ELAN +2, EXcellent condition, offers on $6000. 383-5496 after 5.

1974 FIAT 128 4-DOOR, RADIO, radials, 9900 miles, $2395; consider trade on truck. 477-2940.

1976 PONT. TRANS AM, 455, 36,000 mile warranty, serious offers only. 478-2063.

'75 VW SCIROCCO SILVER, sunroof, stereo, immaculate. 477-2291 or 477-4949.

1970 B.M.W. 2002 TI, SILVER-blue, excellent. $3,600. 477-7852 evenings.

TIGER II
Low mileage, near perfect. 658-5379 evenings.

STEAL A GEM! 1962 CORVETTE, real sharp. $4900 for a quick deal. 595-6158.

1974 VOLVO 142 GRAND LUXE, $4200 or best offer. 479-6892, evenings.

1958 MERCEDES, PARTIALLY restored in beautiful shape, $1,500. 477-9975, after 6 p.m.

'67 ALFA ROMEO GIULIA Super, Konis, new paint. Asking $2,000. 478-6198 evenings.

1970 MERCEDES 250 COUPE. Electric sunroof, excellent condition throughout, $6900. 658-8188.

1975 MG MIDGET, EXCELLENT condition, $3750. Box 1718, Victoria, 388-0067 between 7-8.

1972 MGB, 32,000 MILES, EXcellent condition. Phone after 5:00 p.m. 386-7201. $2900.

1975 TR6, 23,000 MILES, OVERdrive, AM-FM radio. $5000. 479-1554.

1976 280Z, 5,000 MILES, BRAND new, desperate, am moving, offers. 749-6975.

1972 BMW 2002, SUNROOF, stereo cassette, new paint, 595-2412 or 384-9473, Trevor.

1969 VOLVO 142S, NEW MOTOR, carbs, $2095. Offers. 383-4288 or 595-5340.

1965 MGB, FORCED TO SELL TO a good home for $750. Also parts for 1969. 595-1723.

'74 CORVETTE, PANEL TOP, dark blue, 24,000 miles. $8,000. Phone 334-2285.

'72 TR6, EXCELLENT CONDItion, open to offers, phone 477-2322. After 5:30.

1971 BMW 2800, (LIKE BAVARIA) electric sunroof, windows, and stereo, asking $5500. 592-0992.

1976 280Z DATSUN, 14,000 MILES, immaculate, 595-7091.

'72 VOLVO 144 SPORT, $3195, 656-6905.

1970 FIAT 124 SPORT COUPE, $1500 or best offer. 384-1287.

IMMACULATE 1975 FIAT 128, lady driven, 9,000 miles, 592-0067.

1965 MGB RUNNING CONDITION, $550 or best offer. 477-9032 Rob.

1974 MGB 7,000 MILES ON REbuilt motor, stereo, 656-6496.

1974 FIAT X19, 16,000 MILES, many extras. 479-7687.

1971 VOLVO, 4-SPEED, RADIALS, 383-1625.

69 VOLVO 2-DOOR STANDARD. Very nice condition. 595-2727.

1967 ROVER 2000 TC, GOOD CONdition, $1200. 386-3724.

154 TRUCKS, BUSES and VANS

DODGE CREW CAB, ¾-TON truck, ps, pb, Adventure package, camper 7500 package, dual batteries, heavy duty suspension—air shocks, complete with 11' deluxe Caveman camper, fully self-contained, $11,500 or trade for boat of equal value. 383-6284.

'74 TOYOTA HILUX LONG BOX, AUTO, P.B., step bumper, only 12,000 mi., with bubble window, dab height canopy. Very clean. $3,695. LOGAN'S R.V. SERVICE CENTRE, ph. 384-0213 anytime. D13-458.

72 CHEV ½ TON, HEAVY DUTY, V-8 automatic, power steering, power brakes, $2150. 70 GMC ½ ton heavy duty, 350 V-8 automatic, $1650. 69 Chev ½ ton heavy duty, V-8 automatic $1550. 748-8928.

1970 TOYOTA TRUCK AND SEAgull camper, complete with jacks. Sleeps 4. Price $2500. Phone 656-2984.

154 TRUCKS, BUSES and VANS

ENSIGN
Dodge TRUCKS
AND RECREATION VEHICLE CENTRE

QUADRA AT CALEDONIA

QUALITY USED TRUCKS

74 TOYOTA ½-Ton
$3191
$94 for 48 Months

73 DODGE Kary Van
$3993
$116 for 48 Months

74 TOYOTA Landcruiser
$4494
$130 for 48 Months

Payments inc. 7% Sales Tax and Bank Int. O.A.C.

OVER 30 MORE TO CHOOSE FROM

SEE THE TRUCK SPECIALISTS AT ENSIGN DODGE TRUCK CENTRE QUADRA at CALEDONIA 386-2411

Ask for Truck Sales
Dealer Licence D-495B

66 FORD VAN, GOOD CONDItion, interior 90 per cent finished in good shag and wood. $1,400, 478-2264.

'54 FORD F100, 390, 4 BARREL, partly restored, new paint and upholstery, $2,000 or best offer. 385-6656. 11 a.m.-1 p.m.

1971 FARGO 1 TON AND 20 FT. 5th wheel trailer, GVW 30,000 lbs. hitched, tested, ready to go, carries 20,000 lbs. pay load, 652-3045.

1973 FORD ¾-TON TRUCK FOR sale, excellent condition. Camperized with fifth wheel adapted. 382-5592, anytime after 4.

LEN BARKLEY INTERNATIONAL
New and Used Trucks
517 Herald 388-5508

IF YOU WANT TO SAVE $1,500 buy 1974 Ford 250, only $2,000, needs 5 hr. work complete. 748-3369.

'72 FORD ECONOLINE, 200 Super Van. Tufted finished interior, shag carpet, bed, cooler, sink, $3,100. Phone 658-8040, Grant.

'69 JEEP ¾ TON CREW CAB, V-8, 4-speed, ps, pb, VICTORIA 4-WHEEL DRIVE, 597 Hillside at Rock Bay. 386-6511. D-13531.

1972 CHEV ¾ TON DELUXE camper special, first class condition, very pretty orange and white 2-tone. 478-7991, or 592-9198.

MUST SELL, MOVING EAST, 66 ¾-ton International pickup, $800. No reasonable offer refused. 477-3140, Mike.

'53 MERC ½-TON PICKUP, 283, automatic, new paint, tinted glass, 8 track, much more, must be seen. 658-8042 after 5 p.m.

NEW 1976 FORD ½-TON, AUTOmatic, full warranty, only 175 miles, will sell or trade for late Westfalia. Asking $5,250. 592-3739.

1976 CHEVY ½-TON SHORTBOX, stepside, 8,000 miles, must sell. 595-5887.

1975 DODGE MAXI VAN, 15 PASsenger, $4,800. Phone 388-7874, 9 a.m. - 5 p.m.

1962 CHEV ½-TON SHORTBOX, 80,000 miles, good condition, $675 or offers. 595-1452.

1970 CHEV ½-TON, 350 AUTOmatic, canopy and extras, $1600. 382-8443, 383-2585.

65 CHEV VAN, CAMPERIZED, fair condition, $1200 or offer. 477-1172.

1973 FORD XLT ½-TON, DUAL tanks, radial tires, radio. $3300 or any reasonable offer. 743-2785.

'65 GMC PICKUP FOR SALE, good condition, best offer. 382-4079.

1974 FORD F100, V8 AUTOMATIC, P.S., P.B., immaculate. $2950. 479-1609.

1962 SCOUT 4X4, WINCH, WARN Hubs, extras. Days, 382-9821; after 5, 382-2358.

74 COURIER WITH 302 FORD V-8, automatic and 8' camper for Import truck. 642-3029.

'67 FORD ¾-TON, VERY GOOD shape. Tested. $1,575. 386-8601 after 7 p.m.

1975 VW WINDOW VAN, STANdard shift, 25,000 miles, in excellent condition. 479-8596.

1974 GMC ¾-TON PICKUP AND fibreglass canopy, $4500. 656-6214. between 9-6.

1964 FORD CAMPERVAN, REbuilt engine, brakes, electrical. $975. firm. 595-5505.

'64 FORD CARPENTER, 24-PASsenger bus, through the test, new paint, $3,500. 479-8283.

1969 VW WINDOW VAN, PARtially camperized, Cibie lights, radio, 72,000 miles, $2500. 592-6392.

1957 CHEV PICKUP, BEAUTIFUL shape, runs well, asking $950, Call anytime 656-5630.

1964 WILLY'S CJ5 JEEP, V-8 standard, overdrive, roll-bar, big tires, just painted, $2500. 382-8049.

1970 INTERNATIONAL PICKUP, V-8, standard, with canopy, $1700. 477-7706.

DELUXE CUSTOMIZED VW Westfalia van. 477-2243.

1967 CHEV. ½-TON PICKUP, good condition, $1600. 382-0272.

1960 CHEV ½ TON, RUNS GOOD, $350 or best offer. 478-1476.

'70 DATSUN PICKUP WITH CANopy, $1,000. 479-8283.

1970 WINDOW PANEL, REBUILT motor. 384-2348, after 4:00 p.m.

68 GMC HALF-TON WITH CANopy. Best offer. Anytime, 478-6754.

1965 GMC ½-TON, V-8 AUTOMATic, $450. 479-1705.

1966 VOLKSWAGEN VAN, BEST offer to $300. 478-4047.

64 FORD WINDOW VAN, CITY tested, runs well. 656-1596.

'73 CAMPER SPECIAL, PS, PB, 28,000 miles 479-2583.

FULLY CAMPERIZED '69 VW Van with side tent. $2,500. 478-4892.

MUST SELL 1973 DODGE, V-8, 4-speed, Caveman canopy, 477-5594.

53 CHEVY PICKUP, GOOD CONdition. Shawnigan Lake. 743-5789.

154 TRUCKS, BUSES and VANS

THREE POINT MOTORS
Mercedes-Benz DATSUN

USED DATSUN PICKUPS

76	$3,795
75	$3,695
74	$2,695
72	$2,495

SHOW YOU CARE DRIVE SAFELY

2620 GOV'T AT HILLSIDE
385-6737
Dealer Licence D00740A

LOOKING FOR A TRUCK?
1974 FORD ¾-ton Camper Special. V-8 engine, automatic, power steering, power brakes, and dual tanks. For personal service on this beauty,
PHONE
KEN ALGER
at EMPRESS PONTIAC BUICK GMC LTD. Dealer Lic. D01227A.
382-7121 Res. 477-6308

ARTS CAR SALES
Now at 642 Burnside E.
383-8302 DL00286A

73 DATSUN ½ ton	$1995.
73 EL CAMINO	$2995.
71 CHEV ¾ ton	$2295.
71 DODGE ½ ton	$1695.
71 VOLKSWAGEN van	$1295.
65 FORD Van	$ 650.
66 CHEV ½ ton	$ 495.
62 CHEV ½ ton	$ 395.

SPORTSMAN SPECIAL!
1976 G.M.C. Jimmy 4x4 with turbo hydramatic trans., power steering and brakes. Only 8,400 miles on this mint condition unit. Priced right with Charlie Peterson, for personal service at Empress Pontiac Buick G.M.C. Ltd., 382-7121, or res. 592-0458. DL-01227A.

1976 DODGE SPORTSMAN CUStom Window Van, 5 passengers, 318 V-8, automatic, power steering, power brakes, 12,000 miles, family driven. New price was $7700, now $6,350. Phone Salt Spring Island, 537-9354. Will bring to Victoria for viewing.

HARD TO FIND MODEL
1972 Ford Econo Club Wagon, only 34,000 miles. Hurry on this one and phone Charlie Peterson at Empress Pontiac Buick G.M.C. Ltd., 382-7121 or Res. 592-0458. DL01227A.

DOES YOUR OLD VW VAN need parts? 1956 VW Van with 1600cc rebuilt engine with 7,000 miles, new style bus trans., rebuilt front end. $550 complete. Old style bus trans., good shape. $75. 656-2567.

DOES YOUR OLD VW VAN need Parts? 1956 VW van with 1600 cc rebuilt engine with 7,000 miles, new style bus trans., rebuilt front end $550 complete. Old style bus trans., good shape. $75. 656-2567.

MUST SELL, 1972 FORD ½-TON, 20,000 miles on rebuilt motor, 4-speed, 6-cylinder, heavy-duty rear end, new air shocks, two new tires. Priced at $1850 for quick sale. 595-3866.

1974 DATSUN PICK-UP WITH sports cab canopy, 25,000 miles. $2900. Call Salt Spring Island, 573-9354. Will bring to Victoria for viewing.

'74 FORD F250, CUSTOM, 7500 GVW dual tanks, auto., power steering, power brakes, radio, must sell. $4395 or best offer. 383-8319, 4-7 p.m.

1974 TOYOTA HILUX, 30,000 miles, shag carpet, radio and tape, air horn, heavy duty suspension, canopy, $2995. Phone after 5, 595-1003.

1976 CHEVROLET STUB NOSE van, low mileage, automatic, power brakes, power steering. Moving, must sell, all reasonable offers considered. 477-7864.

'72 K5 BLAZER, 46,000 MILES, removable top, P.B., economical 250 6-cylinder, AM-FM stereo, $3,700. 571 Crossandra Crescent, 479-4875 after 4 p.m.

1974 DODGE THREE-QUARTER ton custom pick-up. 360 automatic, power steering, power brakes, 21,000 miles, like new; offers on $4,000. 386-9457.

$4495
Black on black, '76 Ford Ranger XLT 4x4, 48,000 miles, Maxi-Trac tires, on white spoke rims. 477-7074.

'75 GMC RALLEY STX VAN, AUtomatic transmission, P.S., P.B., radio, tilt wheel steering, 2 sets of tires and winter treads, 2 extra seats, $6,000. 384-2002.

'71 FORD ¾-TON 360, V8 AUTOmatic, P.S., P.B., dual tanks, 5-ton hydraulic jack, insulated canopy, new brakes and tires, good shape $3000. 382-4554 after 6.

MUST SELL, 1972 DATSUN PICKup, heavy duty bumper, plus home made canopy, mechanically excellent, very reliable, $1450 firm, 477-4880 between 5-7 p.m.

1954 CHEV ½-TON, REBUILT ENgine, '56 running gear, excellent body and tires, chrome rims, custom paint, $1,250 or best offer. 112-539-2839.

1976 FORD ECONOLINE V-8, AUtomatic, power steering, camperized, No fridge or stove. Must sell. $6000. Evenings 5:00-7:00 p.m. 388-6395.

1966 GMC PANEL, REBUILT 283, 3-speed floor shift, G60's tires on 10x15 Keystone rims, side pipes, absolutely no rust, $1200 firm. 595-6394 anytime.

1974 E200 SUPER VAN, EXcellent shape, $3,800 or may take part trade and cash, small auto, 656-6957.

1969 FARGO VAN, SLANT-SIX, like new, low mileage, professionally camperized, stereo, $3,000. 4260 Quadra Street.

1971 ¾-TON DODGE, 318 AUTOmatic, power steering, camper special, new tires. Asking $1,800. 478-2038.

'75 FORD ¾-TON 4X4 AUTOMATic winch and bumpers, will sell separately, consider truck trade. $6500. 652-4187.

1971 TOYOTA TRUCK, VERY good condition, $1150. Can be seen at 4997 West Saanich Road, or phone 479-2209.

1973 FORD COURIER, 50,000 miles, good mechanically, extra tires, selling cheap. 598-1748.

76 DODGE 4X4 SHORT BOX, 318 automatic, dual exhaust, mags and tires, low mileage. 592-9796.

74 BLAZER, 4X4, MANY extras. $6500 or offers. Phone 383-3563.

1969 GMC VAN, GOOD CONDItion, offers on $1100. 384-1644, 479-7432.

1976 FORD 4X4, DUAL BATteriesm rear window, excellent condition, 386-0986 after 5 p.m.

4X4 PICKUP, 1967 LAND ROVER, 53,000 miles. Aluminum body. 385-2134.

'72 FARGO ¾-TON, 318 AUTOmatic, asking $1500. No. 214, 122 Menzies, call 385-5893.

'76 INTERNATIONAL 2050 DIEsel gravel truck with highway plates, 477-9655.

T976 DODGE VAN, CAMperized, 7000 miles, excellent condition. 385-4029 after 5 p.m.

'66 CHEVROLET 1 TON FLATdeck, good shape, 384-2623, 479-9492.

'74 GMC JIMMY 4X4, P.S., P.B., automatic, 29,000 miles, $5100 or closest offer, 658-8625.

MUST SELL BY WEEKEND: 1970 Ford ½, V-8. 384-7255.

154 TRUCKS, BUSES and VANS

WILLE Has

66 FORD Van, as is	$395
66 FORD Holmes Wrecker	$3495
67 FORD customized P.U.	$2895
71 GMC P.U. Full power	$2295
71 FORD Holmes Wrecker	$6495
72 GMC ¾-ton P.U., canopy	$2595
72 FORD Long Van	$2395
72 DODGE Mini Mo. Home	$7495
73 DATSUN Pickup	$2295
73 VANDURA ¾-ton Van	$3895
74 CHEV Carryvan	$4995
74 CHEV. ¾-ton, full power	$3795
74 FORD ½-ton 30,000 miles	$3495
74 DODGE Kary Van	$4695
74 GMC 5-Ton move van	$7195
75 DODGE ¾ ton pickup plus 75 Starliner 10½ft. camper	$6595
75 DODGE 1-ton Dump	$6995
75 DODGE Club Cab	$3995
75 TOYOTA L. box, canopy	$3595
75 DODGE ¾-T. Maxi Van	$4995
75 FORD ¾-ton Pickup	$4195
76 DODGE Camperized Maxi	$8195
76 DODGE Mini Motorhome	$11,500
76 VANGUARD 22' MH.	$16,950
76 MAXI 15-Pass. Van	$6995
77 DODGE Mini Motorhome	$8995
77 DODGE Van Conversion	$5795

Many more to choose from
WILLE MOTORS LTD.
Dlr. D-00840A
382-2313
OPEN 9 A.M. to 6 P.M.

73 FORD 4X4
¾-ton pickup with V-8, 4-speed. Contact JACK YOULDEN at EMPRSS PONTIAC BUICK GMC LTD., 382-7121, or Res., 477-5725. Dealer Lic. D01227A.

'66 JEEP
4-wheel-drive Wagoneer, Warn hubs, 41,000 miles, excellent shape 578-6020.

1955 DODGE ½-TON, REBUILT slant-6, 5 new tires, new brakes, new exhaust, reliable, $600. 383-4288 or 595-5340.

1973 SINGLE AXLE INTERNAtional 1700 Loadstar dump, power steering, 2-speed rearend, A-1 condition. Phone 746-5381.

1959 DODGE
Five-ton dump truck for rent, with or without driver. Or sell. 383-5261 or 382-0386.

SHARPEST
1968 Datsun Pickup in town. Just tested. $1145, plus mags. 479-1687.

1967 INTERNATIONAL PICKUP, Gem top canopy. V8 automatic, good condition. 383-3489.

1974 FORD F250 4X4, 360, 4-speed. Power steering, power brakes. 479-6127.

1959 CHEV., APACHE ½-TON, 4-speed, splitrims, good truck. $700. 478-4209.

1960 LAND ROVER 4X4 PICKUP, $1100. 478-2015.

CUSTOM '74 JEEP RENEGADE for $4,200. or best offers. 642-3560.

158 TIRES

MICHELIN TIRES
ALL SIZES AND TYPES IN STOCK!
AT
D&D TIRE
1620 BLANSHARD
382-7283

CASH 'N CARRY PIRELLI
40,000 MILE STEEL RADIALS

BR78x13	CN-75	$45.00
185-70 SR13	CN-54	$49.90
165 SR14	CN-54	$39.00

Call RICK or DAN 382-8228
GOLDEN MILE TIRE
(Installation by Appointment)

TWO GOOD YEAR F78-14 WHITE wall polyester 4-ply summer tires with rims, $25 each, phone 477-4819 after 6.

FOUR 14X6 6-BOLT SPOKE wheels. Two 8" trailer wheels and tires. 478-1898.

160 PARTS, ACCESSORIES

5 NEW STOCK CAR TIRES AND rims, VITRA approved, $300; 1 Ford flat head complete, including trans and radiator, $200. 652-1944.

WANTED: TO BE WRECKED pre 68 Volkswagon bus, chassis must be in good condition. 479-3355.

VICTORIA 4-WHEEL DRIVE
FREE WHEELING HUBS for any make of 4-wheel drive. D-13531.
597 Hillside at Rock Bay 386-6511

VW PERFORMANCE PARTS from Bow-wow, Big Bore Kits, fibreglass fenders, Baja kits, etc. B.C. Auto Wrecking, 652-1181.

WANTED FOR WRECKING
Mid 60's and newer cars and trucks, preferably imports, condition unimportant. 478-4248.

SUPERSTOCK
'65 Chevelle, No. 12, ready to race, many spare body parts, requires engine and trans. 474-1919.

RACE CAR TRAILER WITH electric brakes, $600. 68 Torino race car, less motor and trans. 478-1588.

DODGE VAN NEW SPARE SEAT, 54 inches wide, black naugahyde, $100 or best offer, 384-9727 after 5 p.m.

FOUR 15" CRAGARS, TWO 15X7, two 15x8 unilug. Will sell or trade for Chevrolet Ralley Wheels. Call 656-3025.

COMPLETE 289, EXCELLENT condition, $200; Unilug Craiger SS Mags with Corcord 60, like new, $125. 595-8537.

FOR SALE: 4 CORVETTE beauty rims with rubber, $150. 1 set of Lakewood traction bars with J-bolt kit, $50. Phone 595-2815.

HEARST COMPETITION shifter, like new, fits four-speed, $50. 385-9683.

71 CHEV VAN, 350 V-8 AUTO, can be fixed or wrecked. Asking $1700. 479-2719.

394 4 BARREL COMPLETE HYdromatic and Olds rear end, 656-4745.

WANTED: 194, CHEV. 6 CYLINder engine, in good shape. 382-6338, after 5:00 p.m.

1962 STUDEBAKER LARK, REconditioned engine, good for parts, $100 or best offer. 384-7457.

1967 PONTIAC SIX, $750. EXcellent, automatic, good body, and rubber. 477-2773.

273 WITH HEADERS REBUILT transmission with shift kit, 318, transmission. Rail. 652-3414.

ALUMINUM CANOPY, 8' LONG, 28" high, sliding windows; Turbo 350 4-bbl, complete. 479-3474.

PRE '66 VW TRANSAXLE, MG Midget leaf springs. Two ice boxes for camper. 652-2966.

TR4 FRAME, TRANSMISSION, etc. Sunbeam Alpine tranmission, engine and body parts. 652-2619.

WANTED: SPEED EQUIPMENT for Ford flat head or a complete motor, 479-8100, after 6 p.m.

ET MAGS WITH GRABBER 60'S, high-jackers, like new, and four-barrel carb. $250. 598-3198.

1963 PONTIAC PARISIENNE FOR parts, 385-2786.

RECONDITIONED 2-TON FLOOR jack, in perfect condition. 479-2337.

200 FORD 6 CYLINDER, 33,000 miles, 383-8985.

WRECKED, BEETLE, DRIVEAble. 592-4851 after 6 p.m.

1962 CORVAIR NOT RUNNING. Offers. Mike after 5 p.m. 478-0174.

WANTED '66 RAMBLER AMERIcan, parts. 385-6472.

WANTED: DOORS FOR '57 Dodge Pickup. 388-4139.

1 PAIR '67, 289 HEADS REMAchined good shape $175. 478-3985.

1800CC 1972 TOYOTA CELICA motor, offers. 383-3596 after 5.

AS IS, 1964 INTERNATIONAL Travelall, V-8, 304, $150. 386-1966.

1961 SUNBEAM ALPINE, PARTS or whole, $100. 384-0248.

396 CHEVY ENGINE, RECENTLY rebuilt, 592-7158 after 4 p.m.

1957 METROPOLITAN, PARTS or whole. $25. 384-0248.

160 PARTS, ACCESSORIES

SPRINGS
We sell and install Dendoff Overload and helper springs (leaf and coil) for cars and trucks, including import models
Parts and Repairs
LOGAN'S R.V. SERVICE CENTRE
650 Burnside near Douglas
384-0213

OPEN NOW
Come and see Victoria's largest stock of Hi-Performance auto accessories and parts.
Mon.-Fri. 9-9, Sat. til 5
D. G. AUTO
3244 Douglas 382-4012

SETS OF FOUR
—15x8 white spoked mags
—15x8 RV wheels.
—10x16.5 black steel wheels.
VICTORIA 4-WHEEL DRIVE
597 Hillside at Rock Bay, 386-6511
D-13531

RADIATOR REPAIRS, FAST TOP quality repairs at Maurice's Auto Body, 427 Beta St., phone 386-3381, or 384-8094. Located behind the Burnside Pay and Save Gas Station.

NEED MONEY?
We pay cash for good used Mags, tires and High Performance auto accessories. Highest prices paid, instant cash as Franks Trading Shop, 1819 Douglas St. 385-2022.

WRECKING 1963 MORRIS TRAVELLER, 1500cc, 4-speed transmission, 1963 Ford Country sedan, automatic; 1957 Pontiac, automatic. Call 642-4594 between 6 and 7 p.m. only.

ORIGINAL HARDTOP FOR E-Type Jaguar. Factory shop manual, Michelin XAS 185x15, Cibie headlights, AM-FM cassette deck. 385-4672, 383-4254.

Used Volkswagen Parts
Over 1 acre of VWs being dismantled. Call B.C. Auto Wrecking Ltd. 652-1181.

A VERY GOOD DEAL, MAGS and radial wheels, for a Ford or adaptable to VW, like new, best offer around $250. Phone 383-2841.

1959 CHRYSLER NEW YORKER, complete, no rust, for restoring or parts. $200. 746-5489.

ONE COMPLETE REBUILT VW engine, $350 in exchange installed and guaranteed. 746-5489.

RAMSEY P.T.O. WINCH AND bumper, offers. 479-2846.

327 TRANS. $150; '62 VALIANT for parts, $50. 478-2144 after 5 p.m.

1967 ISUZU, GOOD FOR PARTS only. 479-3158, after 6 p.m.

4 ASTRE OR VEGA RALLY wheels 595-8008.

162 AUTO REPAIRS, SERVICE and TOWING

MOBILE AUTO REPAIRS AND tune-ups. We start when you stop 383-5856.

SCRAP CARS HAULED.
Phone 478-9571.

166 CARS AND TRUCKS WANTED

WANTED TO BUY
TOP QUALITY CARS
DePape Motors Ltd.
1407 Broad St. 384-8035

CASH
For your clean used car. Phone for appointment, Vern Geisler, 386-2411. Ensign Chrysler Plymouth Ltd. DL00495A.

WANTED FOR WRECKING
Mid 60's and newer cars and trucks, preferably imports, condition unimportant. 478-4248.

WANTED: 1971-1974 CHEV EL CAMINO or GMC Sprint. Cash. 658-8131.

CAN'T SELL YOUR CAR?
CONSIGN with JOHN BARNES
Automart 1805 Blanshard 385-4121

WANTED: RENAULT 12 OR 16, standard. Will pay cash. 477-1981.

WANTED: MGB, 1965-1971. 477-3028.

168 CAMPERS, TRAILERS and MOTOR HOMES

DOMINION MOTORS
HOME OF
LAYTON — HOLIDAIRE TRAILERS
GALAXIE CAMPERS and CANOPIES
CHINOOK MOTORHOMES

GREAT BUYS!

66 SHASTA 18 ft., shower, toilet, large fridge, furnace, double sinks, 4-burner stove with large oven.
IDEAL for a HOME ON THE LAKE
ONLY $2495

76 CITATION 17½ ft. on Tandems with REAR GAUCHO. Shower, toilet, 2-way fridge, stove and oven. Sleeps six.
ONLY $3995

76 FRONTIER 11 ft. camper, toilet, fridge, furnace, 4 jacks, sleeps six, 3-burner stove and oven.
ONLY $3995

FRIJILOIC automatic, safety latch for your fridge door, $3.95.

PARTS, ACCESSORIES REPAIRS
HOURS OPEN
MON. to SAT., 8 A.M. to 5 P.M.
1703 BLANSHARD ST.
(Across from Hudson's Bay parking lot), Victoria, B.C., 385-5012
Dealer Licence Number D-5536

73 VW VAN
Ideal for camping, with extra seat and bunk bed, and windows. Economical 4-cylinder engine, 4-speed transmission and in A-1 condition! Finished in white. For personal service see DEREK WICK, at EMPRESS PONTIAC BUICK GMC LTD., 382-7121, or Res., 595-2062. Dealer Lic. D01227A.

FOR SALE BY SEALED tender, 1976 Signet 14 ft. trailer, never been used but has been damaged while sitting on lot. Bids closed by 2 p.m., Tuesday, March 8, 1977. View between 8 a.m. and 4 p.m. Monday to Friday at I.C.B.C. Salvage Depot, 979 Dunford Avenue.

67 MERCURY ½-TON, V-8, 5 speed, 70,319 miles. 1960 16-ft. Shasta Travel Trailer, self-contained, sleeps 4 to 6, 3-way fridge, dual 20 lb. propane tanks with regulator. Both in good condition, package deal, $2500 or sell separately. 477-8837 after 5 p.m.

SWAP? 26' PROFESSIONALLY built express cruiser, as new (20 hours) sleeps 4, full galley and head 225 HP Volvo I-O, trim tabs, 100 gallon fuel etc. Valued at $14,000. For pickup and camper, pickup and 5th wheel rig or mini motor home. 478-9904 evenings and weekends.

1973 8' ULTRALINE CAMPER, 3 burner stove, oven, 2-way fridge and lights, furnace, toilet space, jacks and clamps. Good condition, $2195 or closest offer. 478-9690 after 5:30 p.m., anytime Saturday.

30½' PROWLER 5TH WHEEL trailer, excellent shape, rotary antenna, extra propane tanks, stereo tape, set up in trailer park, never been towed, priced for quick sale at $8200. 386-0111.

ALUMINUM IMPORT SHORT box Camper, brown and white, approx. 6 months old. $350 or best offer. Phone 383-2637, between 5 to 8 p.m. No. 1-1142 Caledonia St.

8 FT. VANGUARD CAMPER, complete for sale. 384-9097.

168 CAMPERS, TRAILERS and MOTOR HOMES

COASTLINE TRAILER CENTRE

IT'S HERE!
17 FT.
JAMBOREE
Mini Motorhome
DRIVES like a VAN!
PARKS like a CAR!
PRICED like a VAN CONVERSION
SLEEPS FOUR
COMPLETE WITH shower stove and oven, 3-way fridge and auto air conditioning.

PARTS SPECIALS
1 pr. trailer mirrors pr. $15.95
4 trailer levelling jacks $18.00
All automatic A and E awnings 10% off
Fire Extinguishers ea. $11.95
500 lb. and 700 lb. hitches ea. $100

COASTLINE
TRAILER CENTRE
1621 ISLAND HWY 478-0933
(Across from COLWOOD'S Farmers Market) Mon. - Sat. 10 a.m. 'til 5 p.m. Sun. 1-5 p.m.
D113719

IMPALA CAMPING WORLD
TENT TRAILERS
"Lionell — Lextra"
Leisurecraft
11 floor plans from — $795
TRAVEL TRAILERS AND 5THS
Kit Road Ranger, Boler
plus Sprites
"MOTORHOMES"
Empress, Casual
"Winnebago"
Braves, Chieftan,
Sportsman's Den.
1977 models from $12,495
Propane — Accessories
Service — Sani-Station
7 DAYS A WEEK 656-5504
Pat Bay Hwy., Sidney Dlr. 15802

FENNELL'S
TRAILER SUPPLIES LTD.
Parts—Propane—Repairs
CANOPIES
2 styles of VAN-TOPS
Custom Building and Van Conversions
6459 Patricia Bay Hwy.
652-3941
OPEN 7 DAYS A WEEK

OKANAGAN
CAMPERS — TRAILERS
REPAIRS
PARTS SPECIALS
3 Br. hot plates $39.95
3 Br. large ovens $139.95
Sani-Potti toilets $95.95
4 cu. ft. 3-way
Tedco fridges $324.95
Dri-Z-Air Dehumidifiers $4.95
LOGAN'S R.V. SERVICE CENTRE
650 Burnside near Douglas
384-0213

BOB'S
MOBILE HOMES LTD.
25 Crease 386-3623
DL 00414A
TRAVEL TRAILERS
5TH WHEELS
MINIHOMES
PARTS—PROPANE
SERVICE

NO MILEAGE CHARGE
Three motor homes ranging from $200 - $250 per week, reduced rates October, November and December, reserve now. 383-6683.

DOGWOOD TRAILER SALES
PARTS — PROPANE
RANDELL TRAILERS AND CAMPERS 478-6841
2630 Deville Road
Dealer Licence D-13587
Highway 1 at Millstream Rd.

TILLICUM FURNITURE
2612 Sooke Rd.
Makes camper, trailer and boat cushions. Any size or shape. Full selection of materials available. Free estimates. Winter discounts now in effect. 478-0522.

SIDNEY CAR MART
LEOCRAFT AND ITASCA
Motorhomes
All Trades Welcome
9757 5th St. D.01591A 656-2432

WALK-THROUGH CAMPER, propane range with oven, fridge, new engine and tires. Offers or trade for small sports car. 478-1622.

RENT
20' Deluxe Mini-Motor Home. Winter rates, reserve now. Evenings or Weekends. 748-1663

1974 JEEP PICKUP WITH 18,000 miles, V-8 automatic, power steering, radio, two-tone paint, would be real good to tow a trailer with. 477-1784.

WANTED TO RENT FOR Spring break, Van conversion camper with ¾-ton, mini motor, phone 477-7670.

1972 VW CAMPER, RAISED roof, 28,000 miles, stove, fridge, excellent condition, $5,300. 382-2847 after 4 p.m.

5TH WHEEL TERRY TRAILER 30.5', 3½ months young. Alternator, awning, rotatable TV antenna, tangerine interior. $9,500, 743-2493.

1972 WINNEBAGO BRAVE 318 automatic, power steering, power brakes, 34,000 miles, completely self contained $9800. 479-1609.

1957 CHEV AND CAMPER, 12' travel trailer and stabilizers, both in need of repairs. Offers, cheap. 1145 Lippincott.

1975 VW WESTFALIA DELUXE camper, 13,000 miles, super condition, sleeps 5, spare wheel and bracket on front. 743-9168.

1975 9'6" VANGUARD, 4-BURNER stove, 3-way fridge, furnace, oven, toilet, 2 tanks Immaculate condition. 478-4243, after 6, 478-1852.

SNOW-BIRD RECREATIONS LTD.
1640 Cedar Hill X Rd. 477-7713
Campers—Trailers—Van Inserts

FOR RENT: WINNEBAGO Motor home, low winter rates. 477-2704.

ROAMIN' HOMES
Mini-Motorhome Rentals
652-2914

1974 VW WESTPHALIA CAMPER, only 17,500 miles, $6500. Phone 477-6807.

74 GMC VANGUARD 21' MOTOR home, sleeps six, self-contained, low mileage, 656-2064.

74 TOYOTA HILUX, COMPLETE with 76 Starliner camper, phone 478-2856 or 388-6039.

1971 VW WESTPHALIA, NEW Michelins and engine. $3,800. 477-0218 or 477-1344.

8' CAMPER INSULATED ICE box, propane stove, heater, many extras, $650, or best offer. 658-5892.

FOR SALE, 6 CAMPER WINDOWS, and appliances $225. 478-7234.

14' SCOTSMAN TRAILER, GOOD condition. $1,400. 598-4803.

8' CANOPY CAMPERETTE, $250. 479-8690.

168 CAMPERS, TRAILERS and MOTOR HOMES

S. J. PEDEN LTD.
VANGUARD
"JUST ARRIVED"
'77 18½ all new VANGUARD Tandem, self-conained trailer, c-w all conveniences to make this the ideal vacation trailer. Special price $5863.
VANGUARD QUALITY AT 10% Off

"SUPER SPECIALS"
New '76 VANGUARD 24 ft. self-contained Mini-Motorhome. This luxurious unit is on a Ford chassis, c-w air conditioning, features shag carpet, large bathroom c-w tub. Replacement '77 price $20,250. SAVE $3150.
SUPER SPECIAL PRICE $17,100

9½ ft. '76 VANGUARD CAMPERS. Only 3 left. c-w 3-way fridge, furnace & toilet. Replacement '77 price, $3960. SAVE $630.
SUPER SPECIAL PRICE $3330

GOOD SELECTION
Clean Trade-ins
PARTS and Accessories Store
SEE OUR COMPLETE STOCK of all components used to build, renovate or equip your camper, trailer or motorhome. All at reasonable prices.

— VAN TOPS —
— RENTALS —
S. J. PEDEN LTD.
2855 Quesnel St.
D-13432
386-3464

CAMPER CONVERTED 32-PASSENGER school bus. 642-3123 anytime.

LIKE NEW '72 VW CHIMO camper, 40,500 miles. Offers. 382-9019.

8 FT. VANGUARD SLIDE-IN canopy, icebox, bunk, radio, boat rack. 388-6987.

1974 16' TERRY TRAILER, TOILet, fridge, furnace, oven, electric brakes, sleeps 6. $3,495. 479-3336.

1976 DELUXE FORD CANOPY. Cost $767 will sell for $500. 642-5045.

NEW DELUXE 8' ALUMINUM canopy, cab high, 1291 Garkil, 477-3562.

FOR SALE: 15' HOLIDAY TRAILer, sleeps 4, ice box, sink, stove, $1,000. Open to offers, 474-1796.

FORD DELUXE CANOPY, NEW. Tinted, sliding windows, custom track, 478-7914 after 6 p.m.

9' CAMPER FOR ½-TON PICKup, $200. 642-3026.

OLDER GLENNETTE 14' TRAILer, good shape, $1100. 479-8683.

CUSTOM FORD CANOPY FOR sale. Phone 385-8457 after 5.

16½' TRAVELAIRE TRAILER. Excellent condition. $2895. 383-6774.

1976 VOLKSWAGEN CAMPER, A-1, 14,900 miles. Offers. 383-6405.

169 MOBILE HOMES AND PARKS

$100 STARTS
YOU BUYING YOUR HOME, LOOOOOK!
Bring $100 and start your purchase of this 2-bedroom home. Includes fridge and range. Only $2500 down, balance Cheaper'n rent. See today.
Ronyvon
478-7549 DL. 01539A 474-1928

WANTED!
Owner for this (you've got to see it to know) lovely 2-bedrm DW 24x48, spacious master bedroom with ensuite, dining room, separate den, living room with fireplace, dishwasher in lovely U-shaped kitchen. Paved driveway with street lamp posts set in brick pillars at entrance, deck for sunning, large professionally landscaped ¼ acre lot. Country setting.
FRIENDLY MOBILE HOMES
DL01635A 474-1288 24 hrs.
1-1002 Goldstream Ave.

"HIDDEN VALLEY"
2 Bedroom 12x68 ESTATE and 2 Bedroom 12x60 CHANCELLOR, completely landscaped with full skirting and sundecks, now available. Open for inspection, by appointment. To see these two quality homes phone 478-6434 or 478-0034.
ADMIRAL HOMES LTD.
2500 Florence Lake Rd., Victoria
MCD: 01343A

12x68 SAFEWAY, THREE-bedroom, front kitchen, living room, utility room, 12x16 addition makes nice family room. Large sundeck. This home is located site 14B, Cedar Creek Mobile Home Park, Mill Bay. Try your low-down payment or trade. Financing can be arranged on ACR. To view, please call Mrs. Pat Saulnier, Kasapi Constr. Co., 938 Dupplin Road, 386-6191 or evenings 384-2197.

TIRED OF CITY NOISES BUT still like convenience of shopping near by? We have the answer! Only mins. to a new shopping centre and only 15 mins. to Victoria. Fishing and golf minutes away. Picturesque mountain and water view simultaneously plus loads of elbow room. Prices start at only $16,300. Ronyvon, DL01539, 478-7549 or 474-1928.

HELP!
To find the right home, location, price and payments, bank finance as low as $100 down O.A.C. Double and single, new and used. NEWSTEAD HOMES Ltd. 384-8075 pager 240 or 592-0289. D-00364A.

LOG HOUSE
To be delivered to your lot and erected on site. Can finish to shake roof and interior if. desired, or finish yourself.
FRIENDLY MOBILE HOMES
DL01635A 474-1288—24 Hrs.

MUST BE SEEN
1974 Moduline 3-bedrm DW. Large ¼ acre lot. Children and pets welcome.
FRIENDLY MOBILE HOMES
DL01635A 474-1288 24 hrs.
1-1002 Goldstream Ave.

1974 12X58 3-BEDROOM, IMMACulate condition, cedar skirted, large deck, storage area, 4 appliances, drapes, 2 double beds. Quiet country park with view. Landscaped, garden area. Open to offers on mortgage or trade. 384-0521.

LOOK NOW!
Have 3 12x68 mobile homes at unbelievable low prices.
FRIENDLY MOBILE HOMES
DL01635A 474-1288 24 hrs.
1-1002 Goldstream Ave.

CLOSE-IN
12x50 lovely 2-bedrm home. Easy access to Victoria.
FRIENDLY MOBILE HOMES
DL01635A 474-1288 24 hrs.
1-1002 Goldstream Ave.

FRIENDLY!
YES! Let us show you this 24x44 3-bedrm DW at a saving to you.
FRIENDLY MOBILE HOMES
DL01635A 474-1288 24 hrs.
1-1002 Goldstream Ave.

$19,700
New 14x70 setup in park — water view — 5 mins. to shopping — bus route — Ronyvon 478-7549. DL01539A/474-1928

$200 DOWN
Approx. $195 monthly bank financing, was $16,500, now $13,800. 1975 M. H. furnished, 5 appliances, large addition, fenced yard. 385-8385, or 388-6275, pager 732.

FOR SALE IN COBBLE HILL, 1973 Neone 3-bedroom trailer, 12x68, on fully serviced lot, carport and storage room. $36,000 firm. Phone 112-949-7396.

FOR SALE WHEELS, AXLES, Hitches. 478-9912.

SINGLE WIDES FROM $16,300. Ronyvon. DL01539A. 478-7549.

169 MOBILE HOMES AND PARKS

Robinhood
SALES AND SERVICE
FRANCHISE DEALER FOR HOMCO AND MANCO
2714 Sooke Rd. 478-9912, 478-9517
DL 00422A
OPEN 7 DAYS A WEEK

OWNER MUST TAKE POSSESSION OF NEW HOME — have 24x52 3 BR double wide. Family park.
FRIENDLY MOBILE HOMES
DL01635A 474-1288—24 Hrs.

MOBILE HOME FOR SALE IN quiet adult park in Sooke area, 12x50, 2 bedrooms, fridge, stove, washer and dryer, new carpeting and storage shed included. 642-5889.

BARGAIN
12'x68' Bendix three bedroom mobile home, excellent condition, $11,500 unfurnished. Must be moved. 478-9949.

OPEN HOUSE, 10 A.M.-5 P.M. Saturday and Sunday, George Estates Ltd., 1375 Craigflower. Limited sites and show homes to choose from. Phone 386-3012.

BUYING OR SELLING?
For a sincere interest in your needs call:
FRIENDLY MOBILE HOMES
1-1002 Goldstream Ave., Victoria
474-1288 DL01635A

LANDSCAPED BEAUTY, 24X48, 2 BR. Stove, fridge, dishwasher, washer, dryer, fireplace, ensuite. Must be seen. Country setting.
FRIENDLY MOBILE HOMES
DL01635A 474-1288—24 Hrs.

RENT TO BUY. LARGE 12' wide with addition. Excellent location.
FRIENDLY MOBILE HOMES
DL01635A 474-1288—24 Hrs.

DECKS AND ADDITIONS ON these 2 double wides—24x40 and 24x36 2 BR. units. Large lots.
FRIENDLY MOBILE HOMES
DL01635A 474-1288—24 Hrs.

GOLDSTREAM
MOVILE HOMES LTD.
478-1751 2994 Jacklin Rd.
D.L. 01280A

TRANSFERRED — 12X68 Moduline in family park. 4 appliances.
FRIENDLY MOBILE HOMES
DL01635A 474-1288—24 Hrs.

SACRIFICE PRICE, 12X68, 1973, 3 BR. Owner transferred.
FRIENDLY MOBILE HOMES
DL01635A 474-1288—24 hrs.

LANGFORD—10X45. CLOSE TO conveniences and shopping. 2 BR.
FRIENDLY MOBILE HOMES
DL01635A 474-1288—24 Hrs.

14' WIDE
TRIANGLE HOMES (Victoria) Ltd.
D.L. 01668A 478-1774

REDUCED — FAMILY PARK, 12x68, 2 BR. Like new. $15,900.
FRIENDLY MOBILE HOMES
DL01635A 474-1288—24 Hrs.

HAVE PURCHASED MUST SELL 10x58, 2 bedroom mobile home, with tip out, applicances, drapes, and wall to wall, $15,000. 382-1297.

CHAMPION HOUSE TRAILER 10x52, two bedrooms, offers. 478-4249 after 5 p.m.

10X50 MOBILE HOME, ON LOCAtion, pets welcome, close in. 479-8985.

FOUR SEASONS WITH TIP OUT, 12x64, sundeck, attractively landscaped. Adult park. 478-2810.

1972 12X68 PREMIER MOBILE Home, unfurnished, $11,000, in park. 743-9860.

VICTORIA BUS ROUTE!
New home reduced. 385-8385.

DOUBLE WIDES FROM $23,200. Ronyvon DL01539A. 478-7549.

1976 MOBILE HOME, 12X60, 3 bedroom. 642-3502 anytime.

175 HOTELS

DOMINION HOTEL, 759 YATES, centre of city, weekly and monthly rates. 384-4136.

JAMES BAY INN
Reasonable weekly, monthly rates.
270 Government 384-7151

181 TOURIST ACCOMMODATION

ROOM TO RENT, ALL FURnished with fridge, stove, TV, man only, for information phone before 10 a.m. or after 4, 383-5054.

185 CONVALESCENT AND REST HOMES

SEMI-PRIVATE AVAILABLE, ladies or gentlemen, Pemberton House Rest Home. 595-1513.

190 ROOM and BOARD

ROOM TO RENT, $95, KITCHEN and washroom available, nice, elderly people, non-smokers, non-drinkers. 386-6591.

EXCELLENT ACCOMMODATION in private home for working person, phone 479-6782 after 6 p.m.

CRAIGMYLE GUEST HOUSE, room available, excellent meals. 595-5411.

ROOM AND BOARD FOR GENtleman, private room, private entrance, Esquimalt area. 382-4028.

ROOM AND BOARD NICE QUIET home, private bath, cablevision. 595-8280.

ROOM AND BOARD
386-1710

BASEMENT SUITE FOR RENT, $75. 384-2348, after 4:00 p.m.

191 ROOM and BOARD WANTED

LADY PENSIONER, CHRISTIAN, convalescing from hospital, badly needs room and board in good home. Phone 382-5846.

STUDENT, CHRISTIAN, PRESENTLY working, seeks accommodation in home until late summer. 384-0919.

GENTLEMAN DESIRES PARtial board and room in single family home. Victoria Press, Box 507.

193 ROOMS TO RENT

GARDEN CITY PROPERTY MANAGEMENT LTD.
VACANT — FAIRFIELD
Several rooms in older home. Prices vary between $100 and $145. Utilities included. For details call 388-5194.

THREE FURNISHED ROOMS available in large quiet home near Craigdarroch Castle. Students welcome. $90, $105, $110. Please call Mrs. Jones at 595-7913 or 385-2481.

MASTER BEDROOM IN LARGE house. Utilities included, located by 6 Mile House, $100 per month. Prefer a girl. 497 Old Island Highway, 474-1815.

AVAILABLE MARCH 1ST, 1-BEDroom in large 4 bedroom house use of all facilities, female non-smoker preferred. 595-6626.

CLEAN, LARGE ROOM, $100 (men only), share kitchen, bath, and laundry, close to downtown. 383-2498.

SINGLE ROOM, $95-$125, INcludes utilities, heat, table, chair, bed and hot plate, share bathroom, in Vic West area. 384-5605.

OAK BAY LARGE ROOM, SHARE facilities, utilities paid, UVic women preferred. 592-1705 after 7:30 p.m.

LARGE FURNISHED BED-SITting room, Gordon Head area. 595-6593, after 6:00 p.m.

FURNISHED ROOM, NON-SMOKing female wanted until end of May. Phone 595-4620.

ROOM, OWN KITCHEN, SHARE bath, Fairfield, $125. Available March 15. 386-0642.

CLOSE IN FOR QUIET WORKing man. 388-4550.

FURNISHED ROOM FOR MALE, phone 479-2445 after 5, $100.

197 HOUSEKEEPING ROOMS TO RENT

LARGE FULLY FURNISHED light housekeeping room, separate kitchen, $105 per month. All utilities included. 383-4387.

$85. PRIVATE ENTRANCE. Lovely ground floor room for mature lady. 479-4353.

NEW LARGE W-W. PRIVATE rooms. Share kitchen, bath, TV, washer and dryer. Phone 382-2004.

DELUXE ROOM, KITCHENETTE, bath, cablevision, non-smoking working man. 592-7971.

197 HOUSEKEEPING ROOMS TO RENT

FOR QUIET PERSON, NEAR park and beach, suitable for student or young lady. $90. Apply Basement, 679 Battery, 4:35-7:00 p.m.

ROOM IN RICHARDSON-COOK area for quiet girl. Furnished and utilities. $100. Call after 5:00 p.m. 383-3091.

NEAR CRAIGDARROCH CASTLE, small but comfortable, suitable for student or working person. 592-2265.

PRIVATE ENTRANCE, LARGE room near university for clean, quiet girl. Share kitchen, $80 per month. 477-8854.

FURNISHED ROOM AND KITCHen. Fairfield near park and shopping. Suit women, $132. 383-1493.

COMPLETELY REDECORATED furnished room to rent, $100 per month. 477-8522.

JUBILEE AREA, FULLY FURnished stove and fridge included, share bathroom. Call 595-5457.

$108. IMMEDIATELY. PRIVATE entrance in modern block. Cablevision included. 592-0988.

LARGE HOUSE, FAIRFIELD, bachelor suite, fully furnished, TV lounge, $125. 384-7393.

ONE LARGE HOUSEKEEPING room, share kitchen, bath. 388-4501.

HOUSEKEEPING ROOM FOR older man. Non-drinker, $80. 1255 Pandora Avenue.

2 LARGE ROOMS FOR RENT. 1135 McClure. 383-0729.

200 APARTMENTS TO RENT UNFURNISHED

NOW RENTING
PANDALE PLACE
(1368 Pandora Ave.)
Available for April, start the spring in a bright fresh new suite conveniently located close to town. One bedroom suites from $220.00, two bedroom suites from $310.00. Featuring large kitchens with plenty of cupboard and counter space.
For further information call:
BROWN BROS. on BLANSHARD
385-8771 (anytime)

SINCE 1887
Pemberton, Holmes Ltd.
1000 Gov't. St. 384-8124
NEW APARTMENTS
1 AND 2 BR. SUITES
790 DOMINION RD.
$235.00-$275.00
Coin-op laundry, controlled entrance, caretaking service, children welcome.
DELUXE CONDOMINIUM
AT APARTMENT PRICES
877 ELLERY ST.
All suites incl. 2-BRs, stove, fridge, washer-dryer, W-W, children welcome. From -290.00
JAMES BAY
BACHELOR 1 AND 2-BR.
2-storey thownhouses, coin-op laundry, children welcome.
PROPERTY MANAGEMENT

TOWNHOUSES at 210 DOUGLAS ST. BEACON HILL
All two bedroom — fully equipped — available now.
Open Daily for Inspection 2-4:30
Smith Dobson Estates Ltd., 384-1424.

DALLAS ROAD
$185.95. Waterfront location. Available April 1, 1 bedroom.
$251.25. Waterfront location. Available April 1, 2 bedroom.
HUMBOLDT STREET
$148.03. Walking distance to town. Available now, 1 bedroom.
FAIRFIELD AREA
1 bedroom available April 1. $196.96.
FORT STREET
$154.15. On bus line, close to shopping. Available now, 1 bedroom.
NEAR OAK BAY RECREATION CENTRE
$135.79. 1 bedroom available April 1.
BEACH DRIVE OAK BAY
Large bachelor apartment in converted house, on waterfront. Suitable for 1 single person.
For further information call
Ker & Stephenson Ltd.
680 Broughton St. 385-3411

TOWNHOUSE
RENT TO BUY
SUPER 3-BDRM. WITH FIREPLACE
—1½ baths
—Dining and Breakfast area
—Full basement
—Finished Rec. room
—F.P. $55,000. M.L.S.
Immediate sale required.
URGENT!
Please call RAY SMITH
384-8001 (24 hrs.) or 388-5464, Pager 412. Royal Trust.

DELUXE PENTHOUSE SUITE SWIMMING POOL
Possible 3 bedrm. in this unique design with vaulted ceilings, separate dining room, dishwasher, full sized appliances, games room and tennis courts. $399 per month. 479-3029.

GORDON HEAD TOWNHOUSES
Available March 1 and April 1, Spacious 2 and 3-bedroom townhouses, private patio, 1½ baths, finished rec. room, washer and dryer. Minutes from school and shopping. Family oriented living. No pets. Professionally managed by Edgecombe Properties. $300-$350. Call 9:00-4:00, 477-5422.

LARGE BACHELOR SUITE, AND one bedroom, both with drapes, wall-wall coloured appliances, balconies, off-street parking, close to town and bus stops, small child accepted, but no pets. Phone 382-5872.

QUIET, 2-BEDROOM APARTment in triplex with private entrance, a short walk from city centre. Small pets okay. $259 covers rent, fridge, stove, heat, water, and hydro. Available immediately. Call 595-4204 or 598-5023.

ESQUIMALT: ONE AND TWO-bedroom suites, heat and cablevision included. Children welcome. From $177. Phone 388-6474, between 9 and 4, Monday to Friday and 592-2142, after 4 and on weekends.

ROCK HEIGHTS VILLA, LARGE two-bedroom and one bedroom, indoor pool, elevator, heat and cable, laundry, free parking, etc. Children welcome. $247-$265. Phone 384-3686.

2-BEDROOM APARTMENT, available now, controlled entrance, close to shopping centre, Senior Citizen Centre, bus stop, Esquimalt. Adults only, no pets. 382-2221.

ESQUIMALT: SPACIOUS 2-BEDroom suite, available now, $289. Children and some pets allowed. Including heat, hot water, garden patio, drapes, carport, etc. 479-2058 or 479-6497.

WATERFRONT BUILDING, 2-bdrm. suites available now. Building located on quiet cul-de-sac. Heated, covered pool, sauna. Adults only. Call resident Manager, 383-0509.

200 APARTMENTS TO RENT UNFURNISHED

If You Like Recreation We've Got the Facilities
Everything from private squash and tennis courts to a 50-ft. heated indoor pool. Plus games room, swirlpool and sauna.
To see these spacious apartments call:
Mrs. Atkinson 384-1992
Mr. Hand 383-5059
Mr. Innis 384-3430
Phone anytime
or Office 488-4555
9-5 Monday to Friday
Sorry no children or pets
1 bedroom $215-$230
2 bedroom $270-$320
Heat Included
WINDSOR COURT
Apartments

BEACON HILL PLAZA
151 ST. ANDREW AND 140 DOUGLAS
Beacon and Simcoe
—Across from beautiful Beacon Hill Park.
—Well designed apartment
—Wood-burning fireplaces.
—Cathedral ceiling lofts.
—Cedar roof, trellises and arbours.
—Creative landscaping and courtyard.
—Underground parking.
2-BDRM., 1-BDRM, STUDIOS
LUXURIOUS IN SPACE
BY APPOINTMENT,
384-5242

NOW RENTING
MANCHESTER COURT
565 Manchester Road
(1 block north of 500 Gorge Rd. East)
Spring is the time to move into a new suite at Manchester Court.
Featuring:
Large suites
Extra large balconies
Dishwashers in all two bedroom suites
Resident manager
Priced from $215.000 for one bedroom and from $310.00 for two rooms.
Available now please call our resident manager for appointment to view at 382-0652 or:
For further information call:
BROWN BROS. on BLANSHARD
385-8771 (Anytime)

david burr LTD.
655 FORT ST. 384-9335
OAK — 1-bedroom suite — w-w, balcony, drapes. Available immediately. Rent $200.50.
FAIRFIELD — 1-bedroom suite — w-w, balcony and drapes. Available March 1, 1977. Rent $208.78.
To View Any of the Above Call 384-9335

AVAILABLE NOW
Prestige Penthouse — 1400 sq. ft. Includes heat, hydro, underground parking, cablevision. Very suitable as office space.
AVAILABLE MARCH 1
1 Bedroom—650 sq. ft.
AVAILABLE APRIL 1
2 Bedroom—925 sq. ft.
Includes heat and cablevision.
Phone HARBOUR TOWERS
385-2405.

SIR JOHN FRANKLIN APART., 3287 QUADRA STREET
Available now one 2-bedroom deluxe suite $251, one 1-bedroom suite $189, in quiet adult building, bus stop at door. For appointment to view phone 658-5132 or res. man. 386-0149.

MAPLEWOOD APTS.
3255 COOK ST.
Bachelor, 1 and 2 bedroom suite available March 1. No children or pets. Includes swimming pool, sauna, billiard room. Resident manager 382-0815, or 382-6071.

DUNSMUIR HOUSE
831 DUNSMUIR RD.
Off Esquimalt Road
Specializing in
QUIET and REFINED TENANTS
1 and 2-bdr suites available
APT. ENTERPRISES INC.
Res. Mgr. Mrs. Johnson 388-4943

WATERFRONT LUXURY APARTment, 3 bdrms., wall-to-wall throughout, 1½ baths, dishwasher, fireplace, balcony, cablevision. Building located on quiet cul-de-sac. Heated, covered pool, sauna. Adults only. Call Resident Manager, 383-0509.

NEW BUILDING
One and two-bedroom suites available immediately. From $210. 899 Craigflower. For further information call 384-1101, 384-0249, TOD HACKETT Construction Ltd.

MAYFAIR — GORGE
Both 1 block Deluxe modern suites, heat, cable, parking, included, 1 bedroom $202, bachelor $171, apply Suite 102—3150 Jutland or phone 382-0088 or 477-4769.

TWO APTS. AVAILABLE IMMED. 1-bdrm. suite, $199 per month; 2-bdrm. penthouse suite, $359 per month. Both include heat and cablevision. 944 Tattersall. 478-9123, 385-2078.

CAMOSACK MANOR
1035 BELMONT AVENUE
Victoria's finest high-rise apartment, unsurpassed view, three-bedroom deluxe executive suite. Now available. For appointment to view, call 598-7542.

VIC WEST 1-BEDROOM APARTments over-looking harbour, mature adults only, heat and cable included, sorry no pets. Call 386-7317 Monday to Saturday 4-9 p.m.

VIC WEST, BACHELOR SUITES from $157.50-$165, wall-to-wall, stove, fridge, cablevision, heat sauna, games room, parking included; good bus service. Phone 386-7245 after 4.

1 BEDROOM APT., $170, CHILdren welcome, includes hot water, fridge, stove, at 614 Esquimalt, 592-4673.

1-BEDROOM, CABLE, PARKING, heat included, 3 washers and dryers, $174 month. Mr. Bryent, 384-3992.

IMMEDIATE OCCUPANCY, 1-bedroom suite, $170. Wall-to-wall, new building, 822 Esquimalt Rd., mature adult only. 385-0572.

1-BEDROOM SUITE IN BASEment. 2021 Stanley. 595-6185 after 5.

200 APARTMENTS TO RENT UNFURNISHED

BROWN BROS. on BLANSHARD
"People Helping People"
TWO BEDROOM SUITES
$200.18 — 5 Avon Court, 490 Vancouver St., elderly person preferred.
$244.66 — 106 Carriage House, 1020 Burdette Ave., available April 1.
$210.89 — 203 Dupont Villa, 345 Michigan St., one bedroom and den, available April 1.
$280.00 - $295.00 — Gordreau Apts., 129 131, 135 Gorge Rd. East, pool, sauna, swirlpool.
$295.00 - $310.00 — Manchester Court, 565 Manchester St.
$310.00 - $325.00 — Pandale Place, 1368 Pandora Ave., available April 1.
$295.00 - $330.00 — Redwood Park, 155, 157 Gorge Rd. East.
$185.95 — 6 Royal Commodore, 715 Vancouver St.
$435.00 - $475.00 — Village Oaks, 2125 Oak Bay Ave.
$435.00 - $475.00 — Village Oaks, 2125 Oak Bay Ave.
$275.00 - $280.00 — Wychbury Court, 1037 Wychbury Ave.
ONE BEDROOM SUITES
$181.25 — 204 Antrim Court, 2310 Quadra St.
$186.25 — 403 Antrim Court, 2310 Quadra St.
$172.95 — 205 Don Quadra, 3244 Quadra St.
$205.79 — 311 Don Quadra, 3244 Quadra St., available April 1.
$216.47 — 308 Dupont Villa, 345 Michigan St.
$210.89 — 203 Dupont Villa, 345 Michigan St., one bedroom and den.
$198.00 - $207.50 — Ellery Apts., 837 Ellery St., children welcome.
$210.00 - $220.00 — Gordreau Apts., 129, 131, 135 Gorge Rd., East. Pool, sauna, swirlpool.
$172.50 — 106 Greenleaves Apts., 2523 Wark St.
$172.50 — 306 Greenleaves Apts., 2523 Wark St.
$184.73 — 404 Grenadier Manor, 1537 Belcher Ave., available April 1.
$204.17 — 406 Hollyview Arms, 1180 View St.
$197.38 — 302 Hollyview Arms, 1180 View St.
$186.25 — 4 London Flats, 1321 Broad St., available April 1.
$203.08 — 404 Lady Essex, 270 Simcoe St.
$194.02 — 106 Lady Essex, 270 Simcoe St.
$208.21 — 302 Lord Michigan, 235 Michigan St., available Mar. 15.
$163.56 — 106 Lord Nelson, 1615 Belmont Ave., available April 1.
$215.00 - $240.00 — Manchester Court, 565 Manchester St.
$215.00 - $230.00 — Pandale Place, 1368 Pandora Ave.
$220.00 - $240.00 — Redwood Park, 155, 157 Gorge Rd. East. Pool, sauna, swirlpool.
$146.56 — 110 Regency Apts., 1975 Lee Ave., available April 1.
$166.38 — 201 Savannah House, 955 Cook St., available April 1.
$185.95 — 308 Skyline Gorge, 2925 Qu'Appelle St.
$215.00 - $225.00 — Wychbury Court, 1037 Wychbury Ave.
BACHELOR SUITES
$159.04 — 3 Skyline Gorge, 2925 Qu'Appelle St.
$153.17 — 408 Parklyon Apts., 110 Douglas St.
$150.00 — 104 Pandale Place, 1368 Pandora Ave., available April 1.
$119.90 — 23 Lord Nelson Apts., 1615 Belmont Ave., available April 1.
$143.50 — 10 London Flats, 1321 Broad St., available April 1.
All rents quoted are current.
For further information call:
BROWN BROS. on BLANSHARD
385-8771 (anytime)

ROYAL WOODS
Available March 15
1-bedrm. studio with secluded patio, coloured appliances including dishwasher, luxurious wall-to-wall mini shag. Distinctive lighting fixtures. Extensive cupboard space. Central to all major shopping centres with tennis court, sauna, swimming pool and other amenities for gracious living. Adult oriented. No pets. References and lease required. For appointment to view phone 9-5, Mr. Simms 386-3414, evens 386-6916. OK Trucking Co. Ltd.

AVAILABLE APRIL 1
One bedroom suite in convenient location. Rent includes controlled entrance, heat, water, elevator, stove, fridge, wall to wall carpets and sundrapes. Monthly rent of $210.00. Must be seen.
MARGUERITE VICKERY 386-6796
WESTMONT REALTY LTD.
920 Hillside
386-6796

BEACON HILL PARK
At your door, this luxury 2-bedroom suite renting for only $349 per month including dishwasher, your own washer and dryer, covered parking, luxury fixtures and appointments. For appointment to view call 383-6607. Adults only, no pets.

KAMEL POINT VILLAGE
DALLAS ROAD
Deluxe 1100 sq. ft. 2-bedroom apartments, fridge, stove, carpeting included. Two with ocean view and some take small children. Rents from $252 to $264. All utilities extra. 382-8090.

1-BEDROOM SUITE INCLUDING LIVING ROOM, DINING AREA, FULLY CARPETED, QUIET MODERN BUILDING WITH ELEVATOR, CLOSE TO BUSES, OAK BAY AREA, SORRY NO CHILDREN. NO RENT INCREASE FOR 1-YEAR PHONE, 595-3403.

ESQUIMALT
$236.76, heat included. One level, 2-bedroom fourplex. Private entrance. Children and pets welcome, 385-5090.

BACHELOR STUDIO
$187.50
Close to town. Michaelangelo Apartments.
1158 Yates, 386-1812

CASA DEL RIO
1535 Jubilee
Available April 1st. Adults only. 1-bedroom suite second floor, $190.70. Phone Manager 598-6987.

1-BEDROOM SUITE, $170.76. Wall to wall carpet and heat. Mature adults only. No children or pets. 595-6696.

CLOSE TO JUBILEE, 1-BEDroom, all inclusive, modern apartment, $196. 595-3556.

UTILITIES INCLUDED, ONE bachelor, $180, one bedroom, $200. 1475 Fort, 598-7724.

3-BEDROOM MAIN FLOOR suite to rent, $300, plus ½ utilities. 478-8985, 478-3322.

JAMES BAY AREA, 1-BEDRM suite, $185; available now. Adult block, no pets. 384-6185, 592-9516.

NEAR BEACH, TOWN, SHOPping centre and bus. Ideal for couple or single. Phone 383-6776.

AVAILABLE IMMEDIATELY: deluxe 1-bedroom suite, phone 384-2021 or 658-8246.

SPACIOUS ONE BEDROOM, available after March 6th. $190. 658-5339.

MODERN BEACHSIDE, BACHElor, one and two bedrooms, utilities included. 386-3773.

1-BEDROOM BASEMENT APARTment, electricity included, available March 1st, $150. 384-3348.

200 APARTMENTS TO RENT UNFURNISHED

NOW RENTING
REDWOOD PARK
(155, 157 GORGE RD. (EAST)
Start the spring in a bright new suite on the Gorge waterfront. Our resident manager is pleased to show you one bedroom suites from $220.00 and two bedroom suites from $300.00.
FEATURING
Large bright open kitchens.
Covered parking.
Swimming pool.
Sauna.
Recreation area.
For appointment to view please call our resident managers at 382-6407 or 384-3218 or:
For further information
call:
BROWN BROS.
on BLANSHARD
385-8771 (anytime)

CHILDREN WELCOME
NEAR NEW BUILDING
899 CRAIGFLOWER
IN Esquimalt
Just 5 Min. from downtown Victoria
SUITES FROM $210
384-0249
Tod-Hackett Construction Ltd.

HARRISON HOUSE
Johnson - Pandora Area
1417 Harrison St., one only, 1 bdrm. at $189
Available now. 2 bedrm. $239
Close to town. 595-0762 or 595-2434
829 ADMIRALS
Child welcome. 1 bdrm. $215. One child welcome. Available now. Kilmarnock Holding Ltd. 595-2434, 384-5889.
KILMARNOCK HOLDINGS LTD.
595-2434

Royal Graham
2648 Graham St.
1 bedroom $205-$220
Quiet locality
Close to stores and bus
No pets.
Please call
Resident Mangers,
Mr. and Mrs. Brant
382-9454.
Chateau Rockland Apartments Ltd.

ELLERY APARTMENTS
(837 Ellery St.)
One- and two-bedroom suites available from $198.00 to $243.00. Children welcome. Covered parking available. Please call resident manager at 386-0045 or
For further information call:
BROWN BROS. on BLANSHARD
385-8771 (anytime)

THE QUEENS COURT
1140 Queens (at Cook)
NOW RENTING
BRAND NEW APARTMENTS. INCLUDES FRIDGE, STOVE AND WALL-TO-WALL CARPETING: GAMES ROOM, LAUNDRY ROOM AND SUPPLIED PARKING.
BATCHELORS — $165.00
1 BDRM. FROM $200.00
2 BDRM. FROM $270.00
Call Builder, 385-3811

BACH. $165
1 BEDRM. $204
2 BEDRM. $250
908 Market St. Newer building in quiet col de sac. Cablevision and parking included. Games room and sauna. Close to buses at Hillside and Quadra. Phone, 382-4419 or 478-0225.

1019 ROCKLAND, ONE BEDroom, $180, available March 1st, two bedroom, $215, available April 1st, sorry no children, no pets, mature adults only, phone after 12 noon, 388-4787.

FAIRFIELD
ONE-BEDROOM SUITE IN quiet, adult building, near Victoria General Hospital. $160 includes w-w, drapes, heat, carport. No pets. 479-6761.

CASA DEL GRANDE
1555 Richmond. Available April 1st. Adults only. 1 bedroom suite, 4th floor. $199.30. Phone Manager between 9 a.m.-5 p.m. for appointment. 598-6191.

IN QUIET ADULT BUILDING near Jubilee Hospital, spacious 1-bedroom apartment, new carpets, and painted. $210. Sorry, no children or pets. Phone Mrs. Brown, at 595-2601.

BACHELOR BASEMENT SUITE for rent. Rent deducted for odd jobs done around yard and house during spare time. Available April 1. Saanich area. 479-8693.

WALKING DISTANCE, BRIGHT studio suite, Murphy bed, private bathroom, kitchen. Heat, cablevision included. Quiet, modern block, suit mature lady only. No pets, $117. 592-1551.

AVAILABLE NOW, UNFURnished two bedroom, suitable for mature reliable person without children or pets, close to town and bus line. Phone 383-5761.

EXTRA LARGE 2-BEDROOM suite, near schools and on the bus line, children under the age of 2 welcome, $225 to $245 a month. Available immediately. 383-0431.

1 AND 2-BEDROOM APARTments available immediately, $192.50 per month, $233 per month, heat, hot water and cablevision included. Esquimalt area. 384-5320.

LARGE ONE-BEDROOM APARTment in older home, near Gorge and Douglas, available April 1st, $200, utilities included, phone 383-9734, 2 p.m. - 7 p.m.

MODERN 1-BEDROOM LARGE sitting and dining area, stove and fridge. Free laundry, carport, cablevision, no children, $165 month. 384-5473.

COLUMBIA APARTMENTS, 850 Admirals, 3-bedroom, available now, $255. Also, 1-bedroom, $165. 1 or 2 children welcome. 382-5811 or 388-7651.

LARGE 3-BEDROOM SUITE, cable and parking included. Available immediately. $265 per month. Apply at Manager's suite, 850 Admirals Rd.

IN ESQUIMALT, AVAILABLE now, 1 bedrm, $188.50; 2-bedrm, $220; Furnished 2-bedrm, $238. No pets, please. Resident Manager, 384-2173 or 384-8768.

LARGE BASEMENT SUITE IN Fairfield, 1 block from beach and close to park, $200. 385-5074. Immediate possession.

2-BDRM. APARTMENT, CLOSE to town. Children welcome, $195. 384-4040.

TWO-BEDROOM SUITES FOR rent. Esquimalt, 384-3686.

200 APARTMENTS TO RENT UNFURNISHED

Esquimalt
CHILDREN WELCOME
New apartment
Now Renting
859 CARRIE ST.
(Off Craigflower Rd.)
IMMEDIATE OCCUPANCY
Pay April's rent and move in now.
2-Bedroom Suites.
One 1-Bedroom Suite
Close to Shopping
5 minutes to town.
On Bus Route
3 blocks to
Gorge Vale Golf Course.
4 blocks to Kinsman Gorge Park.
1 block to Esquimalt High.
382-8489 385-2140 385-4132

Park Pacific
AVAILABLE NOW
Sunny one bedroom
Quiet mature tenants
Resident Manager
Oak Bay location
Rent — from $205.
Includes heat, water and cablevision.
Call: Mrs. Hutchins
592-6193 or 388-5491

HIGH QUADRA
Lovely 1-bedroom apt. available immediately. Dining room plus eating area in kitchen. Swimming pool, tennis courts and sauna. $285 per month. 598-3321, Rental Dept.

FAIRFIELD BORDER
Lovely 2-bedroom apartment in small, quiet condominium. Top floor corner. Available immediately at $350 per month. 598-3321. Rental Dept.
JACK MEARS
OAK BAY REALTY LTD.

COUNTRY LIFE
New 1 and 2-bed units, EACH ON THE OCEAN, $175-$200 for qualified tenants.
642-3814

BEACON HILL, NEAR THE SEA. 2-BEDROOM, DELUXE SUITE, INCLUDING DINING ROOM, LIVING ROOM, KITCHEN WITH DISHWASHER, FULLY CARPETED. QUIET MODERN BUILDING WITH ELEVATOR. CLOSE TO BUS. MAID SERVICE AVAILABLE. SORRY NO CHILDREN. NO RENT INCREASE FOR 1 YEAR. 384-1007.

HARTNELL HOUSE
1204 Yates
NEW DOWNTOWN
Near bus, no steps, elevator, covered parking. One-bedroom suite, 1½ baths, $235; studio from $177.50. 386-2812 or 383-0742.

WATERFRONT
enjoy lovely views from this Gorge location. Older style 4-plex with terraced lawns to the water. 1 bedroom at $200, 2 bedroom-1½ bath at $260 includes utilities. Call Diane Fullmer at 382-2134. Farmer Investments & Realty Ltd.

VELMAR COURT
1—Bachelor suite
1—2-bedroom suite
Quiet bldg., elevator, W-W. Controlled entrance. Heat, water Cablevision. Covered parking supplied. Older person preferred. No pets. 385-3257.

BEACON HILL PARK, NEWLY decorated, carpet, two bedroom suite in beautiful, quiet, modern building, near shopping. Available April 1st. $325 including fridge, stove, cablevision, swirl pool, sauna, hobby shop, roof and tea lounge. Please apply 592-3537, 382-1414.

ELDON PLACE
Let us help pay your move, into a near-new spacious apartment with indoor heated pool, sauna, and congenial atmosphere. Located 3725 Eldon Pl. on bus line near Woodward's. Sorry, no children or pets. Inquire 386-0614, 384-2532.

PEMBROKE PLACE
830 Pembroke
Spacious 1 and 2-bedroom suites available. Heat included. Close to town. $215 and up. 384-7337 or 595-2434.
KILMARNOCK HOLDINGS LTD.

AN ATTRACTIVE, SPACIOUS, 2-bedroom, living room, kitchen with dining area. Storage and laundry rooms, all in condominium apartments. Close to shops and schools. Burnside-Tillicum area. $295. 656-6538.

HIGH QUADRA, CHARMING, warm, cute, one bedroom suite with fireplace in a fine old mansion. Lovely park like surrounding. Fridge, stove, heat, water, cable included, quiet single lady $220. 382-5240.

OAK BAY ROCKLAND, MODERN quiet adult apartment, 2 bedroom suites, top floor $265, 3rd floor $260, 2 1 bedroom suites main floor $215 and $190 available. Phone 595-2601.

AVAILABLE MARCH 15TH OR April 1st, bright, sunny apartment in new building. Fridge and stove, controlled entrance, on bus line. Please call Mrs. Nelson 388-7891, 8:30-4:30.

MODERN 1 BEDROOM SUITE, close in, newly decorated, partly furnished, controlled entrance, cablevision, immediate occupancy. $190. Sorry no children or pets. Phone 385-8229.

AVAILABLE APRIL 1ST. BRENTwood Bay, new one bedroom basement suite, wall to wall carpeting, fireplace, range and fridge, working couple preferred. No pets, $200. 652-5589.

LANGFORD — 2 bedroom Suite in new apartment. Children welcome. $250 month. Also 1 bedroom $220. Call at 108 — 636 Granderson — 474-1630 or British American Realty Ltd.

IDEAL FOR YOUNG WORKING couple. New 2-bedroom penthouse, privacy sea view, fireplace, 2 sundecks, fridge, stove, drapes. All wall-to-wall, $385, 658-5068.

ONE AND TWO BEDROOM apartments, heat, hot water, and cable vision. Esquimalt Area. $221.89 and $177.86. 386-3829.

2- BEDROOM SUITE, NEAR Cook and Pandora, stove, fridge, water, older building, suit young couple, $195 per month, 642-5520.

SPACIOUS AND WARM, 2 bedrm suite in a quiet block. Walking distance to town. Ideal for working couple or retired. 479-5126.

ONE BEDROOM SUITE, OAK Bay, available immediately. Rugs, drapes, hydro included. Phone 592-1167.

THREE-BEDROOM HOUSE FOR rent in Langford, owner lives in basement, $300 plus half utilities, 478-8985, 478-3322, No pets.

COLUMBIA APARTMENTS, 850 Admirals, 3-bedroom, available now, $255. 1 or 2 children welcome. 382-5811 or 388-7651.

WANTED: RELIABLE CARETAKER for small apartment, ½ rent free. 598-3911.

AVAILABLE NOW, 1 BEDROOM suite, University area, $225 per month. 477-0465.

CITY CENTRE
Apartment for rent stove and fridge included, 386-6829.

1-BEDROOM SUITE AVAILABLE March 1st, At $184.25. All utilities included. 477-2473 after 5.

SKI CONDOMINIUM MT. BAKER, sleeps 4, fireplace. 385-4868, evenings.

ONE-BEDROOM APARTMENT, $143. 386-7460.

ONE-BEDROOM SUITE FOR rent in Sidney. 656-2388.

SMALL COTTAGE, 1 PERSON, 3

200 APARTMENTS TO RENT UNFURNISHED

404 DUNDAS

1 block north of Esq. Rd. off Catherine St. New 18-suite apartment on quiet street, close to downtown. 1-bedroom suites from $205. Some with harbour view.

1253 ESQ. RD.

Near Esquimalt municipal hall. New apt. close to stores, buses and recreation. 1-b.r. plus bach. suites from $195. Exceptionally large suites.

CHILDREN & SMALL PETS WELCOME

To View Contact
Seaspray Properties Ltd.
386-3124 — 388-5465 — 242

McKENZIE MANOR

1010 McKenzie Ave.

New building with large living rooms, and master bedroom, sauna and separate games room. 2 bedroom available from $250 and up.
1 bedroom available from $180 and up.
Mrs. Henderson, 479-6486, 592-6770
KILMARNOCK HOLDINGS LTD.

GORDREAU

129, 131, 135 Gorge Rd. E.

Down the driveway past the Dingle House — a quiet waterfront setting, featuring: SWIMMING POOL, SAUNA, SWIRL POOL, RECREATION ROOM. One-bedroom suites from $185.00 and two-bedrooms from $280.00. Please call our Resident Mangers at 382-0981, 383-6436, 383-0530 or:

For further information call:
BROWN BROS. on BLANSHARD
385-8771 (anytime)

VILLAGE OAKS

2125 OAK BAY AVENUE

We are pleased to offer you quality two- and three-bedroom suites of 1,300 to 1,600 square feet. Priced to rent from $435.00 to $525.00. For appointment to view please call our desident manager at 385-0493 or:

For further information call:
BROWN BROS. on BLANSHARD
385-8771 anytime)

JAMES BAY AND ESQUIMALT LOCATIONS
For immediate occupancy, also March 1st, modern apartments, conytrolled entrances, cable, carpeting, drapes, heat included, laundry facilities etc. Sorry no pets. Baby welcome some locations.
Bachelor from $168.08
1 bedroom from $189.84
2 bedroom from $221.70
For information or appointment to view phone 382-9618.

GOLDEN AGE

Special rates in this new ocean front 1 and 2-bedroom development. Marvelous set up for good tenants at reasonable rents.

642-3814

ADMIRALS SQUARE
1315 Esquimalt Rd.
1-bedroom suites from $220, 2-bedroom suites from $260, wall-to-wall carpet, fridge and stove, cablevision provided, washers and dryers and storage room on each floor. Elevator to underground parking. Adults with pre-school children welcome. No pets. For viewing phone 388-9311 or 388-5471.

VERMAY MANOR
843 Craigflower
Available now — one 1-bedroom apt., available April 1. One 2-bedroom apt. Sauna, pool table, ping pong, 5 minutes from town. On Bus route.
385-4132 385-2140 384-9793

PARLIAMENT BLDGS. 1 BLOCK 1-bedroom deluxe, 774 sq. ft., views over city. In small new building with sound proofing, controlled entrance, elevator. Heat and hot water incuded. Automatic defrost fridge, lots of storage, no children. Open to view daily, 2 to 4 p.m. 260 Michigan or Phone 592-4310. P. R. Brown & Sons.

55 BAY ST.

Victoria's newest apartment block, overlooking Victoria West Parkl. City and ocean views. Beautiful large, fully carpeted suites. 1, 2 bedrooms plus den. Please call 383-8251, 383-2974. Sorry, no children or pets.

3-BEDROOM APT.
PRIVATE ENTRANCE
CHILDREN WELCOME
Fridge, stove drapes, W-W. Close to Saxe Point Park and Esquimalt Shopping Centre. Available April 1, $290. 479-9894.

WEDGEWOOD TERRACE
1655 CHAMBERS
384-6353
Large one-bedroom suites, adult block, no children, no pets, close to downtown.

DELUXE, BRIGHT 1-BEDROOM, corner suite, in clean, quiet, modern block. Close to town and parliament Buildings. Refined older adults preferred, sorry, no children or pets. Owner manager. Available April 1. $197.97. 477-6448.

RETIRED
Want reasonable rentals? Heat supplied, walk to downtown and sandy beaches. Close to golf and fishing. Call collect, 245-3454, Dogwood Manor, Parksville.

LARGE 2-BEDROOM SUITES for rent, Feb. 1. 2549 Dowler Place, children welcome, laundry room, near school and close to downtown, security doors and elevator. Phone 383-6995.

NEW BY GOLF COURSE ON Cedar Hill, smart one-and two-bedroom suites, Westcoast Management, 382-3721 or 383-4005 after 2 p.m.

LARGE BRIGHT 1 BEDROOM apartment available March 15, quiet couple only. $185. 385-0005, after 4 p.m.

1-BEDROOM SUITE, $150, HEAT parking included. View Royal area. MATURE ADULTS ONLY, 595-6243, 479-8661 after 4.

JUBILEE HOSPITAL, TWO BEDrooms, share bathroom, $195. Utilities included. 595-2374 days, 595-3864 evenings.

SOOKE $175
Two bedroom apartment, family or singles and pets. 642-3829.

AVAILABLE NOW, 1 BEDROOM deluxe suite on 3rd floor with eating area. University area. $230 per month. 477-0465.

2 BEDROOM, JUST BUILT IN large older home, private entrance, $239. Over 25. 592-0988.

NICE 1-BEDROOM SUITE AVAILable now. Esquimalt, small child welcome, no pets. 385-8592.

1 BEDROOM IMMEDIATELY. 2 bedroom April. Retired, semi retired. 592-1112.

IMMEDIATELY: 2-BEDRM. JUST built in large older home. Private entrance. $239. Over 25. 592-0988.

ORCHARD HOUSE, 1-BEDROOM, swimming, swirl, sauna, $250. 388-5386 or 386-0884.

CEDAR HILL AT HILLSIDE, 1-bedroom, utilities included, $198, no increase, good view. 383-3332.

$133.25, BACHELOR, AVAILABLE April 1st, suit mature lady, no children or pets. 383-3395 after 6.

1-BEDROOM, $195, 1 — 2-BEDroom, $235 for rent. Fairfield and Cook area. 386-0693.

FIREPLACE, DISHWASHER, new 1-bedroom, wall-to-wall, drapes. Esquimalt, $250. 382-8613.

LARGE DELUXE 1 AND 2 BEDroom seaview James Bay, 383-7859.

1-BEDROOM APARTMENT, IN Sooke. Phone 642-3912.

DELUXE 1-BEDROOM SUITE with fireplace. 592-4023.

200 APARTMENTS TO RENT UNFURNISHED

AMBLEWOOD
DEVELOPMENTS LTD.

"WE CARE — CONSCIENTIOUS OWNERS AND MANAGEMENT"

Quadra Woods
4038 QUADRA ST.
New, unique apts., 5 acre wooded area, and the only apartment featuring thermopane windows.
1-Bedrm from $210
2-Bedrm from $275
Mr. Harris — 479-5688
Mrs. Evans — 479-8793

CAPSTAN COURT
630 HEAD ST.
New smaller, quiet, adult, convenient to shops and buses.
1-Bdrm. from $199
2-Bedrm. from $260
Mr. McCallen — 386-0083

Ellery Manor
855 ELLERY STREET
Contr. entrance, children accepted. New and Clean.
1-Bedrm $200.57
2-Bedrm $243.11
Mr. Perkins — 382-2942

Sir Francis Drake
335 ST. JAMES STREET
Clean, quiet, adult. Sauna, close to shops.
1-Bedrm from $194
2-Bedrm from $242
Mrs. Gray — 382-8071

April Manor
2530 WARK STREET
Close-in, ideal bachelor, walking distance to town.
1-Bedrm $185
Bachelor $165
Mr. Graves 385-8832

QUADRA TERRACE

Quadra at Caledonia
Walking distance to downtown. Surrounded by recreation facilities. Unique deluxe 1 BR. and BACH. suites from $210. with heat.

Open to View 1-4 Daily

Including Sunday
CHILDREN AND SMALL PETS WELCOME
Seaspray Properties Ltd.
386-3124

CHILDREN WELCOME
At

1357 Esq. Rd.

CAPTAINS' WALK

Rents from $195

Marvellous ocean view in quiet new building overlooking Juan de Fuca Strait and Sooke Hills.

Opposite Senior Ranks Mess

All shopping and recreation is within walking distance, 2 buses stop at the door. Elevator, roof garden, laundry.

Phone 385-2321 weekdays
9-4 or if no answer
385-0991 anytime

NOW RENTING

WYCHBURY COURT
(1037 WYCHBURY AVE.)

Available for February 1, located in Esquimalt next to the Olde English Inn. Large, bright one and two-bedroom suites from $205-$225 for one bedroom and $270-$280 for two bedrooms. Please call our resident manager for appointment to view at 383-0602 or:

For further information call:
BROWN BROS. on BLANSHARD
385-8771 (anytime)

65
Brand New Apartments
1 Br. from $195
2 Br. from $260

Spectacular ocean and city views, spacious floor plans, hot water and heat included. Quiet surroundings yet close to the city.

Macaulay North Apartments
on Wordsley near the corner of Lampson and Esquimalt. Open daily 1 to 5 p.m.
P. R. Brown & Sons, 385-3435

CHATEAU VICTORIA

VICTORIA'S DOWNTOWN HOTEL and APARTMENT complex.

1 BEDROOM apartments available from $225

PLEASE PHONE 382-4221

CLEAN, BRIGHT 1 BEDROOM self-contained suite in 5 plex on Selkirk. Carpets, drapes, stove, fridge, balcony, heat, water, cablevision, parking. No pets. $220. 478-9781.

ATTRACTIVE ONE-BEDROOM suites, stove, fridge, drapes, carpeted, close to shopping, public swimming and tennis. View by appointment. 382-3721 or after 2 p.m., 383-4005.

LARGE 2-BEDROOM SUITES for rent, Feb. 1. 2549 Dowler Place, children welcome, laundry room, near school and close to downtown, security doors and elevator. Phone 383-6995.

RIDGE APT.
2120 RIDGE ROAD
1-Br. suite, $177. Parent with child welcome. 385-2584, Res. Mgr. British American Realty Ltd.

NEW 900 SQ. FT. 2½ BEDROOMS with fireplace, children welcome. Burnside-Helmken district. All utilities included, $325. For April 1. 479-8596.

LARGE 2-BEDROOM CORNER suite and 2-bedroom deluxe suite. Carpets, drapes, fridge, stove, cablevision included. 478-0225, 384-6383.

2 ONE-BDRM APARTMENTS, vic West area. $152-$154. Phone between 9 and 11 a.m. only. 382-7485.

1-BEDROOM BASEMENT SUITE, partly furnished, K-Mart district, heat and hydro, married couple, $200. 477-5366.

ESQUIMALT, LARGE 1 BEDroom, cable, hot water, heat, $195.50, available now, 478-3854 or 386-9057.

200 APARTMENTS TO RENT UNFURNISHED

UNIVERSITY AREA

New Building
1631-41 McKenzie Avenue

UNIQUE
DELUXE 1- AND 2-BR. SUITES

FEATURES

—Close to shopping and buses
—Sauna
—Tennis court
—Covered parking

For Viewing Call 477-0011
Evenings and Weekends 477-5313

NEW 3-BEDROOM, PLEASANT views, deluxe appliances, drapes, w-to-w carpet, close to schools and shops, available immediately, $300 per month. Children and pets welcome. 383-2715 or 595-3867, Colwood.

IN ESQUIMALT
For a better apartment phone 385-1249. 2 bedroom suite $265 also one at $275.

1-BEDROOM SUITE, AVAILABLE March 1st, all utilities included, rent $200 per month. Children welcome. 384-9206.

YOUNG COUPLE WANTED, 1-bedroom apartment, 1140 Pandora, small pet allowed. Phone 382-1493.

AVAILABLE IMMEDIATELY, 3 — 1-bedroom apartments, $190-$196. 382-9318 after 4.

ESQUIMALT, 2 BEDROOMS, $200, 1 bedroom, $160 and up. Single room, $65. 383-5179.

1-BEDRM. PARTLY FURNISHED (in duplex). For single mature person. References. 382-5844.

201 APARTMENTS TO RENT FURNISHED

NEW

Near Downtown
Hartnell House
1204 Yates

Includes dishes, linen, color TV, radio, underground parking, elevator; near bus, no steps. Studio bachelor suite, $250 per month. One-bedrm suite, $300 per month. 385-6665 or 383-0742.

DE LUXE ACCOMMODATION. Furnished bachelor and 1-bedroom suites available from September 15. Colored TV, dining room, laundry, indoor pool, hydro pool, saunas, lounge, maid service, answering service. No pets. Canterbury Inn, 310 Gorge Road. Phone 382-2151.

DE LUXE ACCOMMODATION. Furnished bachelor, 1 and 2-bedroom suites available from Sept. 15. Maid service, answering service, indoor heated pool, saunas, coffee shop, dining room, laundry, colored cable TV. "No pets." Coachman Inn, 229 Gorge Rd. E. Phone 388-6611.

DELUXE ACCOMMODATION
Furnished 1-bedroom suite at special rates. Indoor pool, sauna, dydro pool, laundry. Colored TV available. With or without maid service. No pets. Oxford Tower Inn, 133 Gorge Road East, phone 388-6431.

CRAIGFLOWER MOTEL
On Gorge Waterway, offers deluxe bachelor and 1-bedroom suites at special winter rates. All the comforts of home. Completely furnished with maid service, and laundromat on premises. Call 388-7861.

FULLY FURNISHED SUITES, INcludes linen, kitchenware, cablevision, laundry facilities and parking. On bus line and across from shopping, Jubilee Hospital area. 1 bedroom available March 1, $230. Adult block, no pets. 592-9516.

BEACON HILL PARK
LARGE SELF-CONTAINED 1-bedroom suite with fireplace. Separate entrance. Suitable for couple. 479-2218 or 652-1705, between 5-6 p.m.

ESTRALLA MOTEL, 360 EAST Gorge Road, campers welcome, large parking, furnished family suite for 4, kitchenette, also single efficiencies by day, week or month. 384-5122.

EXCEPTIONAL 2-BEDROOM basement suite, Esquimalt, fully furnished, including vacuum, TV, fireplace, utilities. No children. $250, 386-1730 Evenings.

DELUXE ACCOMMODATIONS across Woodwards, quiet surrounding, weekly-monthly rates. Responsible person only, 650 Speed Avenue, 388-7337.

SPACIOUS DELUXE FURNISHED suites some with full kitchen off season rates start at $60 per week or $220 per month. Daffodil Inn, 680 Garbally Rd. Phone 386-8351.

NEW 2-BEDROOM BASEMENT suite, fully furnished, on Burnside Rd., $245 monthly plus utilities. Available immediately. 478-5443 after 4 p.m.

ONE-BEDROOM GROUND floor, fully furnished, duplex, James Bay, $75 a week. Available now. 385-5113 or 384-9798.

FAIRFIELD ROAD, NICELY furnished, one bedroom, handy shopping, suit quiet mature adults only, $243. 477-2833.

VIEW ROYAL FURNISHED COTtages, 1 bedroom, $225. Bachelor $180. Also student suite, $99. Adultes. 477-8420.

BACHELOR, ONE AND TWO bedroom suites by day, week or month. Royal Victorian Motel, 230 Gorge Road East. Phone 385-5771.

ONE LARGE SELF-CONTAINED suite, utilities, quiet, middle-aged couples given preference, $250. No pets. Call 595-6169 after 6 p.m.

PARTLY FURNISHED SUITE with garden, $150, including utilities. Non-smokers, no pets, reasonably permanent. 478-2273.

FOR MATURE PERSON, 1-BEDroom, color TV, private entrance, 5 blocks from Willows Beach in Oak Bay. $235. 592-2859.

DOWNTOWN, QUIET, CLEAN, COMFORTABLE, OLDER BLOCK. 386-6829.

BUNGALOWS AND SUITES. Fireplaces. No pets. Malahat bungalows, 478-3011.

ONE BEDROOM SUITE, OAK Bay, ideal for senior citizen, adults, no pets, $220. 598-3862.

STUDIO CONDOMINIUM FOR two, pool, etc., downtown. $250. Phone 595-7804.

FAIRFIELD, BACHELOR, FULLY furnished, TV lounge, $125. 384-7393.

FURNISHED ONE-BEDROOM suite, close to Woodwards 386-7896.

BACHELOR SUITE FOR RENT, all utilities included, rent $140, 385-5021.

COZY BACHELOR, MARCH 15TH, quiet adult. $135. Evenings, 382-4360.

SELF-CONTAINED SUITE available now. Utilities included. 385-2743.

1-BEDROOM AND BACHELOR suites available right away. Children and pets welcome. 478-3443.

202 APARTMENT FURNITURE TO RENT

STANDARD FURNITURE
Three Rooms from
$40 per month
Immediate Delivery
382-5111

MONTH TO MONTH
Piece or Group
CAMOSUN FURNITURE RENTAL
942 Fort St. 383-3655

203 APARTMENTS WANTED

RESPONSIBLE COUPLE ARE looking for large, bright, 1 or 2-bedroom suite in older home in Fairfield, James Bay or Oak Bay. 595-0562.

MARRIED COUPLE REQUIRE accommodation. Preferably Colwood or Sooke area. Under $175. No children. Phone 992-8685 collect.

LADY WITH CAT REQUIRES one bedroom, ground floor suite near town for April 1 to $195. 384-4861, 382-8121.

203 APARTMENTS WANTED

APARTMENT WANTED
Up to $500 p.m. RENT for 2 bedroom, 2 bath apartment or condominium in attractive residential area. Mature couple with excellent references. From May 1st for 3 to 4 months. Call
Eleanor Sanderson
384-9610 — 479-1667
J. H. Whittome & Co. Ltd.
Royal Oak Branch

SECRETARY WOULD LIKE clean, bright, one bedroom apartment with fireplace. Preferrably in older converted house in Oak Bay, Fairfield or Rockland area. Approx. $200 month. Please phone 385-1815 between 5-8 p.m. except Thurs.

WANTED — LARGE ONE-bedroom or two-bedroom apartment in converted older home in Oak Bay-Rockland-Fairfield area. Approximately $250. 383-3495.

SINGLE PROFESSIONAL MALE seeking one-bedroom character apartment in Fairfield, James Bay area. 383-8244, phone after 6 p.m.

204 SHARED ACCOMMODATIONS

QUIET JOURNALIST, WRITER, early 30s, requires small suite, house or apt. by May 1st. Available in April if necessary, $150 per month. References. Please phone 384-1614 days or 598-6536 evenings and weekends.

BRIGHT, CARPETED, FURnished or unfurnished room in communal house, all utilities, garden, washer, dryer supplied, for young mature person, $120. 592-9154.

ROOM AVAILABLE IN LARGE house, Quadra-Cloverdale area, private entrance and bath, share kitchen and living room. Call 385-7853 evenings.

YOUNG LADY TO SHARE three-bedroom house, as soon as possible. 385-5070 after 5 p.m., ask for Cheryl.

DELUXE 2-BEDROOM, FURnished apt., to share, includes pool, sauna, billiard room, etc. Phone Bill after 9 p.m. 384-8266.

NEEDED, ONE MORE PERSON for house in Gordon Head area. $140. All utilities included. 477-8008.

PERSON TO SHARE 3-BEDROOM upper duplex, $112. 1156-D Craigflower. Mike or Ian, 386-8501.

ROOMMATE WANTED TO share studio space in town. 383-5319.

GIRL WISHING TO SHARE 2-bedroom apartment. All utilities, TV, and phone. $150. 388-4003.

WANTED: FEMALE COMpanion to share house in Oak Bay. 592-0872.

FURNISHED APARTMENT TO share, beginning March 15th. 384-5958, after 6.

ROOM FOR RENT, NON-smoker. 384-9081.

206 DUPLEXES TO RENT

SINCE 1887
Pemberton, Holmes Ltd.
1000 Gov't. St. 384-8124

191.00 1-BR downtown, very lge. suite, heat and water included.
221.00 1-BR Esq. Lagoon, very lge. suite with seaview and close to beach. Avail now.
265.00 1-BR Colwood, all utilities included, located in newer building on quiet block. Avail. now.
300.00 2-BR Cen Saanich, F.P. w-w 3-pce. bath, 2 workshops, very lge lot, all utilities incl. Avail. now.
359.00 3-BR Esq. Lagoon, lge. home with seaview and 5 minutes from beach, lge. backyard. Close to school. Available now.
PROPERTY MANAGEMENT

LARGE 2-BEDROOM LOWER DUplex, stove, wall to wall, fireplace, basement, yard, driveway, $310 per month including utilities. Available March 1. 479-2041.

NEW 3-BEDROOM DUPLEX, wall-to-wall carpeting, electric heat, full basement, playground at your front door, quiet dead-end street, $400. 477-2787.

FOR RENT—2-BDRM. DUPLEX (top floor) Gorge area. $250 per month Heat, light and water included. Phone Jim Webber 382-7276. Town and Country Realty.

AVAILABLE IMMEDIATELY — Two-bedroom suite, stove and fridge, wall-to-wall carpet, laundry facilities, heat included, with storage, $350. 382-8610, 384-4040.

LANGFORD-COLWOOD AREA, March 1st, new three bedroom, wall-to-wall, fridge, and stove, close to schools and shopping, utilities included, $340. 478-4109.

TWO BEDROOM UPPER DUplex, Fairfield, fridge, stove, heat and hot water. One older child welcome. 388-4678 after 5 on weekdays, anytime weekends.

FAIRFIELD, 2-BEDROOM, FULL basement. Fireplace, stove, fridge. Suit two working persons. No children, pets. $300. 478-1950.

NEW THROUGHOUT, 3 BEDroom, lower level duplex and basement, with stove and fridge in Gorge area. Available March 1. 479-4610.

SOOKE ON ACRE, TWO-bedroom upper suite, fireplace, stove, fridge, wall-to-wall, $300 includes cable, heat, hydro, water. 477-6245.

2 BEDROOMS, UPPER SUITE, sunroom, walking distance to town, quiet adults, no smokers, no pets. Heat, water included. $275 per month. 384-0127.

NEW THREE-BEDROOM DUplex with 1½ baths, wall-to-wall, electric heat and full basement. Rent $350. Phone 477-5138.

TWO-BEDROOM DUPLEX, ESquimalt area, available April 1st. $280 per month. Newly renovated. No pets. 477-6681.

FAIRFIELD DUPLEX, FIREplace, large living, dining, and kitchen areas. No children or pets. $285. 384-1628.

SIDE BY SIDE DUPLEX, ONE bedrm., dining room, full basement, stove and fridge. Available March 1st. 384-7958.

TWO-BEDROOM, SIDE-BY-SIDE, available March 1. Beautiful, quiet location, fully carpeted stove and fridge. $275. Phone 478-7219.

GORGE AND ADMIRALS. Older 1½ bedrooms, no basement, $200. Utilities included. 385-2275, 2828 Rockwell.

TWO BEDRM. DUPLEX, WALL-to-wall carpeting, master ensuite, with stove and fridge. Available March 1. $350. 382-7668.

QUIET OCCUPANTS FOR FURnished duplex with fireplace, 1½ bedrooms, room for animals, near stores. Phone 385-1266.

BEAUTIFUL 3 BEDROOM, WALL to wall carpeted, appliances, close to school, shoppinng, $310. No pets, Langford area. 477-0045 or 474-1662.

1 BEDROOM, FRIDGE, STOVE, utilities included, 1 child welcome, Burnside Harriet area, $225 per month. 385-7094 or 478-2797.

ONE MONTHS FREE RENT ON this 1-bedroom ground floor suite in new duplex on Wilson St. Westgate Rlty. 388-9941 or 479-5910.

MODERN SIDE DUPLEX, BAY and Cedar Hill, 2 bedrooms, one in full basement, dining room, fireplace; vacant, $336. 477-9970.

3-BEDROOM TO RENT IN NEW Thetis Lake area, fridge, stove, fireplace, wall to wall, available March 15, $355. 479-3980.

AVAILABLE NOW, ONE, TWO and three-bedroom suites in quadraplex in Sidney. $175, $235 and $275. Phone 477-7886.

FAIRFIELD, APRIL 1ST, 1½ bedroom basement suite, includes fridge, stove and utilities, close to beach, $195. 592-2513.

2-BEDROOM UPPER DUPLEX, fridge, stove included, $220 month. Available April 1. 383-7630.

AVAILABLE IMMEDIATELY, 2917 Quadra, 3 bedrooms, all utilities included, $300, phone 384-5849.

DELUXE 4-BEDROOM WITH fireplace, wall-to-wall. $400. 592-4023.

MODERN TWO-BEDROOM, $285 per month includes heat, water, stove and fridge. 477-8522.

TWO BEDROOM DOWNSTAIRS duplex, brand new, wall-to-wall carpeting, $200. 479-8769, 479-8395.

2-BEDROOM UPPER DUPLEX, wall-to-wall carpet, close to beach, utilities included. 388-4501.

THREE-BEDROOM SIDE BY side duplex, $310 per month, available now. Tillicum area. 384-2772.

206 DUPLEXES TO RENT

NEW THROUGHOUT THREE bedroom, lower level duplex, stove and fridge, and laundry area off kitchen, wall-to-wall throughout, four-piece bathroom, plus two-piece ensuite, nice location on Craigflower Rd. close to bus, golf and Gorge water. Available March 1st. 478-2430.

NEW 3 BEDROOM, PLEASANT views, deluxe appliances, drapes, w to w carpet, close to schools and shops, available immediately, $300 per month. Children and pets welcome. 383-2715 or 595-3867, Colwood.

OAK BAY BORDER
Beautifully renovated and attractively decorated two-bedroom main suite. Fireplace, w-w, stove and fridge, hydro included, $325. 658-5702 after 4.

207 DUPLEXES WANTED TO RENT

URGENTLY NEEDED — TWO-bedroom lower duplex by May 1. Have two small, clean, well-behaved dogs, approximately $200 or $219 rent, in town if possible. Please phone 478-1548 anytime.

210 HOUSES TO RENT UNFURNISHED

BROWN BROS. on BLANSHARD
"People Helping People"

HOUSES

$400. 6 - 1742 McKenzie Ave. 3 bdrm. plus den, w-w carpeting, carport, available immediately.

$350. 317 Irving St., 3 bdrms., private garden at rear, available immediately.

$350. 841 Admirals Rd., 2 bdrms. with master ensuite, w-w carpeting, full basement, carport, available immediately.

For further information call:
BROWN BROS. on BLANSHARD
385-8771 (anytime)

Western HOMES Ltd.
1037 Cloverdale Ave. 386-3494

CENTRAL SAANICH — Beautiful 3-bedroom, full basement home on large lot in quiet subdivision. Rent of $450 p.m in cludes fridge, stove, drapes and cablevision.
SAANICH — 4 bdrms., full basement home on large lot. Rent of $350 includes stove.
TILLICUM — 2-bedroom plus basement in character duplex. Rent $325 including fridge and stove.
CEDAR HILL — Three-bedroom townhouse. Available March 1st. $350 per month.
WESTERN HOMES LTD
386-3498

GORDON HEAD
Immaculate, near-new, three-bedroom townhouse, living room, family room with fireplace, quality w-w carpet, appliances including dishwasher, private fenced yard, covered parking and more. $395 per month. References. Available now. 652-4368.

QUIET GORGE AREA. TWO-bedroom house with L-shaped living room and dining room, fireplace and bright kitchen. Full basement with third bedroom plus garage. Close to schools and transportation. $350.00. Available immediately. References required. 383-2253, 642-5315.

RENT OR SELL
Choice of two vacant 3 bedroom homes. Ideal short rental or good purchase deals if you can make large monthly payments. What offers?
BOWDEN REALTY — 383-5524

ROOMY TRI-LEVEL 3-BEDROOM house, livingroom, diningroom, family room den, mud room, 1½ bathrooms, easy kept garden in very pleasant area of Sidney. Lease, $375. Immediate Possession. 598-1749.

3-BEDROOM HOUSE, WALL-TO-wall carpet, large living room and eating area, stove and fridge, located Vic High area. $300 a month. 5-year-old house. Phone 595-1854 from 11-8.

PARTLY FURNISHED 2-BEDroom waterfront home with good beach on Pender Island. $150.00 month for retired couple without children or animals. Phone 629-3339.

RETIRED?
Gardener or farmer. 2 bedroom home on Country Estate. 10 minutes to town. Services could handle bulk of rent. Northern Pacific Realty, 479-1687.

COLWOOD LANGFORD AREA
Brand new three-bedroom townhouse. Includes built-in dishwasher, fireplace, fridge and stove, drapes, $395 a month. 658-5133.

3-BEDROOM HOUSE, 1½ BATHrooms, full basement, large kitchen, electric stove, no pets, located in Sooke. $400 a month. Phone 642-3115.

GLEN LAKE, NEWER 3-BEDroom home, ensuite, quiet family street, lease available now, $350, Wilson's Rental Management, 382-3941

LARGE TWO-BEDROOM, QUIET cul-de-sac, Sears area, English brick fireplace, beam ceiling, full basement, references, $375, 592-0428, 382-1673.

BURNSIDE-HELMCKEN. NEW 3 bedroom home, patio, wall to wall, en suite in master bedroom, prefer non-smoker. Immediate occupancy. $380. Phone 658-5995.

VACANT MARCH 1, 1560 HILLside, 2 big bedrooms, high bright basement, with drive in, and laundry connections. Bus stop at door. Close to Sears, $293. 477-7777.

3-BEDROOM CONDO IN ESQUImalt, available April 1st. Children and pets welcome, recently renovated and reasonable rent. For more info call 477-1354 after 5 p.m.

3 - BEDROOM HOME, 1½ bathrooms, large living room, wall to wall carpet, fridge, stove, fireplace. Immediate occupancy, references. 478-3873.

BEAUTIFUL BRENTWOOD, new 3 bedroom, en suite, close to schools, shopping, fishing, available April 1, $375. Wilson's Management, 382-3941.

2-BEDROOM HOME, LIVING room and dining room, full basement, Richmond Rd.; references required. 595-4922.

GORDON HEAD, CHARMING three-bedroom house with fireplace, immaculate condition. $350 a month. 382-5240 or 477-9732.

SMALL COZY HOUSE FOR rent. 2 bedrooms, fireplace, $340 a month. Colwood area. 478-9571, 478-7978.

AVAILABLE APRIL 1 — OLDER three-bedroom house, waterfront Oak Bay. $500 per month. One-year lease preferred. 598-1727.

RENT WITH OPTION TO BUY, 3 bedroom, basement home, with rec room, available now, $400 per month. 479-3313.

SHAWNIGAN LAKE WAterfront, two-bedroom cottage, $295 per month. Call 595-3621, or 478-6080, after 6 p.m. only.

2 BEDROOM, NO BASEMENT, electric heat, fireplace, fridge and stove. Large yard, north of Woolco, 3822 Douglas St., $325. 658-5564.

HOBBY FARM — 7 ACRES, PLUS 3-bedroom home. Ideal for boarding horses. Includes barn. Call Mon.-Fri., 9-5, 386-6308.

TWO BEDROOM, FULL BASEment, oil heat, cable TV, fireplace, large lot, close to Shopping Plaza and bus, no pets. 592-9615.

REDECORATED 4 BEDROOM, modern house, $355 monthly, references, lawnmower. 386-0319.

EAST SOOKE WATERFRONT, 2-bedroom, $300 month. 642-4474, Sat. 384-9934.

SMALL 1-BEDROOM HOUSE. Central location, neat and clean, $150. No pets. 383-4738, after 5:30.

3-BEDROOM, MARCH 1ST, fridge, stove, carpet, no pets. 477-4765.

TWO-BEDROOM AT KENMORE, $300 per month. Available April 1st. Phone after 6 p.m. 477-5701.

THREE BEDROOM, SUNDECK, double garage, stove and fridge, drapes, Mayfair area. 479-8926.

THREE-BEDROOM HOUSE Mount Tolmie area. 477-6689.

1900 SQ. FT. HOME TO RENT with option to buy. Call 656-4211.

LANGFORD, FOUR BEDROOM house, $300 a month. 478-1701.

210 HOUSES TO RENT UNFURNISHED

SINCE 1887
Pemberton, Holmes Ltd.
1000 Gov't. St. 384-8124

$325.00 — 2-BR Cook St. area. Lge. home with full basement, close to schools and buses, fenced back yard. Avail. now.
$351.00—2-BR Cordova Bay 1020 sq. ft., hot water heating, 420 ft. lot, hardwood flooring, curtains and rugs included. Avail. now.
$375.00—2-BR Willis Point, W-W carpet in executive style home, lge. rock F.P., rec. rm., with fantastic views of Saanich Inlet and Malahat. Avail. now.
$450.00 — 2-BR N. Saanich, lovely home with F.P. located on park-like grounds, pets and mature children welcome. Lease preferred. Avail. now.
$335.00—3-BR Park area, lge. home, with full bsmt., additional rooms down, children welcome. Avail. now.
$387.00—3-BR Bay St. area, oil heat, 2 baths, close to town. Children welcome. Avail. now.
$425.00—3-BR Brentwood Bay, FP — w-w, workshop area, children welcome. Avail. now.
$264.00—2-BR Metchosin, 2 bath, lovely view over valley and pasture, electric heat, 1050 sq. ft. A frame. Avail. April 1.
PROPERTY MANAGEMENT

RETIREMENT SPECIALS
On small retirement acreage near the waterfront in the delightful Shawnigan Lake Village between Victoria and Duncan. Small 2-bedroom home. 2 years old. No basement. Enclosed garage. Toolshed. Stove. Fridge. Double windows. $275. 2-bedroom side in beautiful, modern duplex. Quiet. Lake view. Basement. Sundeck. Fridge. Stove. $275.
SHAWNIGAN REALTY LTD.
743-5311 J. Ettema 743-2607

TOWNHOUSE
4061 LARCHWOOD
3-BEDROOM, 1½ bathroom, full basement, oil heat, drapes, range, fridge, washer and dryer and fireplace. Rent $350 and $375. Manager 477-3481 or 385-2458, Byron Price & Associates Ltd.

OAK BAY VILLAGE
Older character home with beamed sitting and dining rooms, large kitchen, 3 bedrooms or 2 bedrooms and den, 3 fireplaces, separate garage, work bench in basement, fenced back yard. Rent includes 6 appliances and gardening tools. $450. Lease required. Available April 1. 598-6455.

UNIVERSITY GARDEN HOMES
Townhouses include fridge, stove, drapes, heat, hot water, cablevision, parking, hardwood floors, 1½ baths, washer-dryer hookup, family room and spacious lawns, 2 bedrooms, $305.50, 3 bedrooms, $371.50. Children welcome, no pets. 595-5313.

GORGE
2-bedroom house with fireplace on Gorge Road with some views of the waterway. Basement with 1-car garage. $350 plus utilities. Call Diane Fullmer at 382-2134 Farmer Investments & Realty Ltd.

NEAT THREE-BEDROOM HOUSE with laundry room under independant sundeck off the dining room, W-W carpet, stove, fridge, fireplace, near Spectrum School, bust stop. $350 per month utilities, immediate occupancy. References please. 479-7767.

EXECUTIVE TOWNHOUSES
Rockland area, 3-bedroom luxury townhouses featuring brick fireplace, 2 baths, self-cleaning range, 19 cu. ft. frost-free fridge, washer and dryer, garburator, built-in vacuum system, dishwasher. Phone 385-8714 to view.

NEW 3 BEDROOM, PLEASANT views, deluxe appliances, drapes, w to w carpet, close to schools and shops, available immediately, $300 per month. Children and pets welcome. 382-2715 or 595-3867, Colwood.

NOW AVAILABLE — CHARM, seclusion and comfort in a 2-bedroom. home. Large living room, with raised hearth fireplace, French doors to patio, wall-to-wall carpeting, drapes, stove and fridge. Attached garage, garden. $375. 479-9119.

SIDNEY NEAR AIRPORT
3-bedroom family home located on a quiet street. Fireplace, fully carpeted, family room, office, extra washrooms, immediate possession. $375 per month. Phone 383-1519 for appointment to inspect.

TWO-BEDROOM HOUSE ON Carey Road. Large kitchen, dining area and living room, fireplace, full basement and full garage. $285. Phone days, 385-1491, evenings, 477-7773.

AVAIABLE APRIL 1ST. THREE-bedroom house on half acre in Sidney. Rumpus room and 2-piece bath in basement, $385 a month. Phone 656-1176. Ask for Conrod or Dentro.

$265 MONTH—350 BURNSIDE West, condominium, swimming pool, hot water heat, included, 2 bedrooms, or option to buy, no down payment, $280 month. 385-5330. Full price, $27,900.

COLWOOD
2 bdrm. home for rent, $325 per month. References please. Available immediately Henderson Realty Ltd. 385-9741.

IDEAL FOR 2 FAMILIES OR family with in-laws. 5 bedroom, 2 kitchens, 2 modern fridges, etc. Excellent condition. $390. Bay-Gorge area. 598-2331 mornings, 8-9 a.m.

CAREY AND MCKENZIE
New 3-bedroom townhouse, drapes, stove, fridge, swimming pool, sauna. Close schools, bus. $395. 479-8415, 479-6310.

4 BEDROOMS, LIVING ROOM, large kitchen, drive-in garage, includes stove and fridge, $325 per month. Available April 1. Call after 4:30, 477-7740.

GARDEN CITY PROPERTY MANAGEMENT LTD.
Three-Bedroom older home in OAK BAY. $325 including hydro. VACANT. For details call 388-5194.

$375
Cute 2-bedroom house with fireplace on large lot. 1270 Bay Street near Jubilee. Drop in or phone 592-1606 (eve.)

NEARLY NEW, 3 LARGE bdrms., 2 baths, fireplace, available March 1st. $425. 478-0811 days; 658-8316 evenings.

IMMEDIATELY, 2-BEDROOM house, Phelp's sub., $250. No pets, adults only. 577-2171, 386-0015.

SIDNEY: NEW 3-BDRM. HOME, one child, no pets, references, $425. 656-2525.

SIDNEY, MARCH, 2-BEDROOM cottage, fireplace, garden, $250. 656-4836.

BUNGALOWS AND SUITES, with firepices and carports. No pets. Malahat Bungalows. 478-3011.

FAIRFIELD, 3-BEDROOM, 2 bathrooms, family room, evenings $500. 658-5978.

ESQUIMALT (CRAIGFLOWER), older 4-bedrooms, 1½ bath, $348. Evenings 658-5978.

THREE BEDROOMS, BASEment, stove and fridge. 634 Pine St. 388-5359.

2-BEDROOM HOUSE, BEAUTIful location, kids and pets O.K.; reasonable rent. 479-1975 after 6.

SIDNEY, 2 BEDROOM, STOVE and fridge, large workshop, $300. 479-7481.

5-BEDROOM, STOVE AND fridge. Available April 1. 479-2509.

211 HOUSES TO RENT FURNISHED

FURNISHED HOUSE FOR RENT, near all schools, 3-4 bedroom house in Sidney, 1 bathroom up, 1 down, fireplace, sundeck off dining room, games room or 4th bedroom downstairs, recreational family room, fruit trees, carport, completely furnished, $400 per month. Available end of June. On yearly lease. Victoria Press, Box 521 for appointment to view.

DELUXE FURNISHED 2-BEDroom condominium, University-Mt. Tolmie area, close to bus, stores, schools, see to appreciate, $375. 477-9975.

IN COUNTRY QUIET ROAD, well furnished, small four bedroom, $300 monthly. Option to buy, damage deposit. 1145 Lippincott, 478-2583.

212 HOUSES WANTED TO RENT

WANTED: 3 OR 4 BEDROOM house. Under $300. 382-6007.

212 HOUSES WANTED FURNISHED

THREE OR FOUR BEDROOM home wanted to rent as house has sold. Needed March 1st on by responsible family of four. References provided. Please phone 384-9817.

STAINED GLASS CRAFTSMAN, wife, child, need reasonable rent home, with garden and work space, responsible, references provided, 382-7796.

YOUNG RESPONSIBLE COUple with small child would like 2-bedroom house for April 1st. 384-5697.

WANTED TO RENT WITH OPtion to buy, 2-4 bedroom house on 2-5 acres. Colwood or Langford area. 478-5401.

PLEASE! WORKING STUDENT mother of three needs country house under $300, end of March or April. 385-6472.

PROFESSIONAL COUPLE, WITH baby, seek small house, downtown location. Phone 595-3070.

RESPONSIBLE COUPLE REquire house or cottage by April 1st. Dave, after 5 p.m. 382-5010.

YOUNG COUPLE LOOKING FOR house in or outside of Victoria. Can afford $200. 477-1945.

FAMILY WANTING TO RENT duplex or house in James Bay. Phone 384-2155, after 6 p.m.

215 HALLS, WAREHOUSES, STORES and OFFICES TO RENT

SEASPRAY PROPERTIES LTD./ REALTORS

OFFICE SPACE
QUADRA CENTRE — Air conditioned, elevator, deluxe new space. Ample on-site parking.
QUADRA-CALADONIA — Limited space available in this new unique complex.
NORTH DOUGLAS — Storefront space across from Town and Country, high traffic count.
DOWNTOWN — Various attractive spaces avail. from 440 sq. ft.

RETAIL SHOPS
QUADRA CENTRE — 4,000 sq. ft. ground floor. New building, excellent exposure. Quadra near McKenzie.
STADACONA CENTRE — A new shopping centre available late summer '77 — 30 shops from 250 sq. ft. location: Oak Bay Junction.

WAREHOUSE SPACE
ROCK BAY AVE. — 1200-1800 sq. ft. with showroom.
ALPHA ST. — 2,350 sq. ft. front and rear access.
CECELIA STREET — 6,600 sq. ft.
386-3124 R. D. LAW 478-9474
386-3124 J. COLWELL 479-4670

Park Pacific

MODERN NEW CONCRETE 5-STOREY BUILDING QUADRA and McKENZIE AVAILABLE NOW
—550 to 5,500 sq. ft.
—Central location
—Professionally designed and finished
—Present tenants include — Fed. and Pro. Gvt. B.C. Tel., Life Offices, Accounting Firms and Restaurant
Rent includes:
—Heat, hot water
—Air cond, drapes, carpet
—Partitioning to requirements
—Reserved Parking

PARK PACIFIC APARTMENTS LTD.
388-5491

PAY NOTHING BUT ONE RENT CHEQUE

In this brand new office space situated in a prime location. Included in the negotiable rents are free parking, elevator, heat, air conditioning and janitorial services. For any further information call:
WILF GEE 386-6796
WESTMONT REALTY LTD.
920 Hillside
386-6796

PROFESSIONAL OR COMMERCIAL OFFICE SPACE TO RENT
830 PEMBROKE
—1 area 2700 sq. ft. Can be partitioned.
829 ADMIRALS
—1 area 1375 sq. ft.
Rates from $4 sq. ft.
KILMARNOCK HOLDINGS LTD.
595-2434

CAMPBELL RIVER
LAST STORE IN NEW BUILDING FOR RENT. Excellent location next to Post Office, Overwaitea, Bank of Nova Scotia Building, Alder Street. Ideal for beauty parlour, fabric store, carpets, food take-out, hobby or pet shop. Could be divided for professionals. Information call collect, 681-7106.

DOWNTOWN STORE FOR RENT. 1450 sq. ft. — must be month to month occupancy. Available April 1, 1977 for at least nine months. $5.50 per sq. ft. For further details contact:

BROWN BROS. on BLANSHARD
385-8771 (anytime)

WAREHOUSE SPACE
4 years old, approx. 1400 sq. ft. with mezzanine. Zoned light industry, close to city centre, available immediately. Suitable for small jobber or distributor. Rent $$300 per month. 382-9437.

Downtown Location
Retail-warehouse space to rent or lease. 3,000 sq. ft., $650 per month. Call Ed now for full details, 385-2222.

SHARE WAREHOUSE SPACE, can sublet up to 1000 sq. ft. with office space and private car parking outside ground floor cement drive-in unloading, 800 block Fisgard St. For particulars, 477-3111.

WAREHOUSE — 3200 SQ. FT. LOcated at 2070 Henry Street, Sidney. Rent $650 per month.
GARDNER REALTY LTD.
H. A. Gardner — 385-7721

OFFICE SPACE ON STREET level, 69 West Burnside. Approximately 600 sq. ft., modern, attractive building, fully decorated, ample parking, $295 per month. 388-4014, 388-5454.

BUILD THAT PROJECT NOW, completely equipped woodworking shop, for rent by hour, day or week, reasonable rates. For information phone 383-4795 after 6 p.m.

KEATING AREA
Prime heated workshop area with office, washroom and ample parking, approximately 2400 sq. ft. Phone 652-3937 before 4:30 p.m.

WAREHOUSE, RETAIL, COMmercial space, available. Will divide to suit. Rental from $2.00 per sq. ft. per year. 595-7711, evenings 477-6666.

SOOKE
Approximately 900 sq. ft. of prime retail or office space in village centre, $3.75 per sq. ft. 652-4286.

LOCKER SPACE AVAILABLE, suitable household effects, old documents, overflow stock, etc. $18 month up. 824 Johnson, 388-5714.

OAK BAY
(Near hospital), new offices, excellent parking — terms. Phone 656-3675, 595-4333.

$100 MONTH — 500 SQ. FT. HILLside Ave., new building. Office, storage or light manufacturing. Phone 479-6218.

DOUGLAS AND BURNSIDE, small office, $95 monthly. Storeroom available. 592-4161.

1200 SQ. FT. WAREHOUSE space, reasonable. 477-4838 or 384-4221.

2000 SQ. FT. SHOP, OVERHEAD crane, Sparton and West Saanich. 656-5314, 479-1545.

NEW RETAIL SPACE, STREET level, 900 sq. ft. $275 per month. Two months free. 382-8613.

500 SQUARE FEET IN GOOD LOcation, available now, 13' high. Call 479-2343.

MINI STORAGE LOCKER space. Central location, $35 monthly. 592-4161.

215 HALLS, WAREHOUSES, STORES and OFFICES TO RENT

REALSPAN PROPERTIES LTD.
1031 VANCOUVER ST. 388-6454

WE SPECIALIZE IN LEASING

BASTION SQUARE
WINDOWS & BRICK
This older 10,000 sq. ft. bldg. is available for custom renovation to suit your requirements. It combines central location, lots of windows and the warmth of old brick.

ESQUIMALT
WEST COAST SAVINGS
Join Victoria's largest Credit Union in their new, air conditioned bldg. at 1234 Esquimalt Rd. Top quality space, parking.

NORTH DOUGLAS
PARKING, PARKING
Nearly complete — 15,000 sq. ft. of modern offices offering ample parking for all your staff and central location.

WAREHOUSE
LOW RENT
Just completed and offered well below market rental. Areas to suit, good exposure.

WAREHOUSE
NORTH DOUGLAS
We have areas from 1700 sq. ft. to 7000 sq. ft. offering parking, central location, some with loading docks.

CALL FOR DETAILS
R. I. MURPHY
B. H. DOVEY
388-6454

LONG TERM LEASE
Johnson St. & Government; 2 Display windows. 1800 sq. ft. floorspace. Parking at rear. Owner will negotiate on redecorating interior and exterior. $900 per month.
KEN IVERSEN 477-5641
HENDERSON REALTY LTD.
GREEN ACRES 385-9741

FOR RENT
76' FRONTAGE ON DOUGLAS
Available immediately including good building of 2,000 sq. ft. located near Mayfair. For further details contact Mr. Anderson, 382-2721 or 477-4985.

LOOKING FOR REASONABLE rent? Good location, new building in city. Warehouse and office spaces. 900-1800-3200 sq. ft. areas. From $3.00-$4.50 per sq. ft. Phone owner at 388-6474, Monday to Friday, 9:00 a.m.-4:00 p.m., or 592-2142 after. Ground floor 400 sq. ft. ocean view, $125 per month, elevator and heat included.

AVAILABLE IMMEDIATELY, new exclusive office space in downtown Victoria. Up to 8,000 sq. ft. air conditioned, wall to wall carpet, elevator service. Will partition to suit your needs. T. Davies, Diversified Holdings Ltd. 388-9181, 478-5434.

HASHNA COURT
New building between Town and Country and Mayfair. 3347 Oak Street. Offices and wholesale space available from 800 sq. ft. to 4,000 sq. ft. A. S. Bains Development Ltd. 384-5016 anytime.

RETAIL SPACE
Approximately 1,000 sq. ft. on 893 Esquimalt Rd. Across from Maverick Market. $300 per month plus portion of tax. 478-9123, 385-2078, ask for Charlie.

DOWNTOWN OFFICES
Offices from 437 square ft. to 3,000 square ft. becoming available in modern, air-conditioned professional building opposite city parkade. Reasonable rent. Contact M.E.P.C. 383-4168.

1200 SQ. FT. OF BRIGHT CLEAN office space. Lovely view of water. 939 Esquimalt Road. (Upstairs) — $475.00 per month. Heat, light and water included. Lease available. Call: 385-7721, GARDNER REALTY LTD.

NEW OFFICE AND WAREHOUSE space, 1900-2700 sq. ft. units, 18' ceilings, finished offices, $3.15 per sq. ft., taxes and water included. Corner of Cave and Devonshire, phone 479-7041 or 477-5274.

SIDNEY
Space for rent, ground floor, $5 a sq. ft., excellent for drafting offices, medical lab, dental lab, or private school. 656-4076, 656-1779.

FOR LEASE, 2800 SQ. FT. WAREhouse, block construction, dock level, 18' ceiling, on rail siding. Contact Victoria Van and Storage, 517 Esquimalt Rd. 384-4118.

OFFICE SPACE, OVER 300 SQ. ft., carpeted, second floor, Esquimalt Municipal Hall area. Parking. $90 a month. 385-0142 or 383-8964.

OFFICE SPACE NEAR JUBILEE Hospital. Suit doctor, dentist or other professional. Some partitions included. 600 sq. ft. at $280 a mo. Kilmarnock Holdings, 595-2434.

STORE FOR RENT
Nice corner location in Burnside at Tillicum Shopping Centre. Approx. 2000 sq. ft. $750 per mo. Phone 388-6264 or 386-6161.

WAREHOUSE AND LIGHT MANufacturing space available immediately in downtown area. T. Davies diversified holdings Ltd. 388-9181, 478-5434.

OFFICE SPACE OF 200 TO 600 sq. ft. renting from $65 to $150 per month. Available immediately. Details from Mr. Anderson at 382-2721 or 477-4985.

1400 SQ. FT. IDEAL WHOLESALE outlet, light manufacturing or warehouse space. Offices, three-phase wiring, loading dock and ample parking. 477-4838 or 384-4221.

FOR LEASE, NANAIMO AREA, 4500 sq. ft. prime retail area. Also 1600 sq. ft. storage area. Reasonable rent. 245-7855.

1500 SQ. FT., SECOND FLOOR warehouse, 220 volt, compressed air, $275. 384-5321, 395-5542.

WORK SPACE FOR RENT street level access $150 per month. 385-8959.

233 MORTGAGE LOANS and INSURANCE

1st. AND 2nd.
MORTGAGE LOANS
ANYWHERE IN B.C.

Cash valuations on existing mortgages or agreements given without obligation.

Call L. Thomas (Sr) at Douglas Hawkes Ltd. 990 Blanshard St, 384-7128.
(Residence, 478-6058)

IMMEDIATE ACTION

Commitment within 1 hour; interim, bridge financing or conventional mortgages — commercial, residential or farm.
PRINCIPAL MORTGAGES LTD.
479-1687

MORTGAGES
Quick decisions on interim, short and long-term commercial, residential and industrial applications.
ROBERT ELLIS
PRINCIPAL MORTGAGES LTD.
479-1687

WE HAVE NUMEROUS CLIENTS with funds to invest in mortgages. Let us know your needs; it is possible we may just be able to help. Call L. Thomas (Sr.) at Douglas Hawkes Ltd., 990 Blanshard St., 384-7128 or Residence 478-6058.

SAANICH MORTGAGE
will purchase that Agreement for Sale or mortgage you own. Alan Dove, 388-6657.

SAANICH MORTGAGE
If You need a small second mortgage to fix up your home, phone Alan Dove, 388-6657.

13-15% INTEREST FOR
Short or long term seconds.
BOWDEN REALTY, 383-5524.

233 MORTGAGE LOANS and INSURANCE

NEED MONEY??
TO BUY — BUILD — REMODEL — REFINANCE
1st — 2nd — Equity Mortgages Arranged or Purchased
—AGREEMENTS FOR SALE PURCHASED OR SOLD
—BUILDERS INTERIM FINANCING ARRANGED
—We Loan in ALL AREAS Including UP-ISLAND
—For Quick Courteous Confidential Service Call Don MacGillivray.
Seaboard Properties Ltd.
3947A Quadra Street
Telephone 479-7138

MORTGAGES ARRANGED
Bought and Sold
Boyd Sadler
Farmer Investments & Realty Ltd. 382-2134

FAST FIRST MORTGAGES AT National Trust. Call Bob Hughes at our Hillside Mall office for day or evening appointment. 595-2961.

Funds available immediately for 1st and 2nd mortgages. Contact: david burr ltd.

234 MORTGAGES FOR SALE

FIRST AND SECOND MORTGAGE AVAILABLE
Don MacGillivray
Seaboard Properties Ltd.
3947A Quadra St.
479-7138

Located in Lake Hill Village — no parking problems.

REQUIRE $2,000 2ND MORTgage 14%, 5 Yr. term. B. Greig 386-6164 or 598-3105 Castle Properties Ltd.

1973 DATSUN 510 TWO-DOOR, original owner, 31,000 miles, excellent; trade for mortgage or ? 595-1919 days, 477-9774 evenings.

$295,000 AGREEMENT FOR SALE discount to yield 14%, payment $2850 per month 2½ year term. 477-6666.

235 WANTED TO BORROW

CONSIDER
Well secured 14½% and better returns on short and medium-term mortgages. Amounts from $5,000 placed readily giving a steady yield. Call:
ROBERT ELLIS
PRINCIPAL MORTGAGES LTD.
479-1687

18% RETURN
We have a limited demand for interim financing yileding 16-18%
Robert Ellis
Principal Mortgages Ltd.
598-7262 (Res.) 479-1687

BUILDER
Requires short term funds, fully secured by mortgages, interest 14 per cent and up, provisions for roll-over interested investors 386-0130.

240 BUSINESS OPPORTUNITIES

Green Acres
HENDERSON REALTY LTD.
385-9741 (anytime)

SERVICE STATION AND STORE
Good potential! In excellent residential area. Owner MUST sell! equip. included and stock at cost. $96,000 plus stock.
LORNE PEASLAND
385-2026
BOB LANGTON
384-9296

I HAVE TWO GOOD MARINAS FOR SALE
Possession within 30 days!
PORT HARDY — Developing Marina with 200 moorages. Full facilities including hardware and tackle shop, motor sales and repair, gas and oil, etc. Extremely good potential. Large land area for future development.
COWICHAN BAY — Well established marina with 130 moorages, coffee shop, tackle shop, boat and motor sales, repairs, two suite rentals, and nice owner suite. Excellent terms with asking price of $380,000.
Please call or write to IRA FREEDMAN of NORTHERN PACIFIC REALTY LTD. 309 — 1020 McKenzie Ave., Victoria, Tel. 479-1687.

TUDOR LODGE & RESORT
VANCOUVER ISLAND
REDUCED $395,000
This beautiful 5-acre waterfront property consists of main lodge with 5 or 6 sea view suites overlooking the Gulf Islands and mountains. Licenced dining room, cabaret, 9 cottages, campground, marina with boat rentals. Owner will carry financing for financial statement and illustrated brochure. Please write or phone:
C. A. ANDERSON 477-3994
PEMBERTON, HOLMES LTD.
100 GOVERNMENT STREET.
384-8124

HUSKY OIL
Husky Oil has for lease a modern two-bay service station in Victoria, B.C. This facility is located at 2900 Douglas Street (at Burnside). Applications will be considered from related fields of automotive services or other retail business. Lessor will entertain building modifications to accommodate other retail business occupation.
For further information, call Husky Oil, Suite 132 — 10551 Shellbridge Way, Airport Executive Park, Richmond, B.C. V6X 2W9. Phone 273-1185, Mr. R. Lehr.

VICTORIA HOTEL
Well located with great future potential. Excellent dining room, lounge, and beer parlor. Confidential information to interested principals. For appointment, call Almer Olson or Bill Jensen, Royal Trust 384-8001.

BUSINESS OPPORTUNITY
Exceleint return on your investment. Knowledge of Photography ment. Knowledge of Photography an asset. Your own business with our marketing assistance. Training provided on location. Financial assistance if required Marketing Director, Magnaphoto Ltd., P.O. Box 1355, Winnipeg, Manitoba.

TOY STORE
Use your imagination when you view this good investment and for such a small investment I'm sure you will agree that this downtown business shows a good potential. Owner is anxious to sell at the low price of $5,000. for a quick sale.
LARRY LINEHAM
595-2961 OFF. RES. 595-0134
National Trust

NEW COIN OPERATED GAME
No competition, excellent locations supplied plus training, $15,000. Can return up to $3,000 per month, smaller or larger investments considered. All areas of B.C. open. Write name, address and telephone number to Victoria Press, Box 488.

UNUSUAL OPPORTUNITY
We have an opening for an aggressive, enthusiastic person to Wholesale a highly marketable item of the Building Industry. Income in excess of $50,000 not unrealistic. Unlimited potential. Small investment required. For further information call 112-403-253-0606 or write Ivan Gates No. 6-116 Heritage Dr., S.E. Calgary.

AMUSEMENT CENTRE
Arcade, pool hall, discotheque, dance hall, hall rental, food bar, confectionary, (Pete's hotdogs, etc.), Foozeball palace. Newly decorated, rapidly expanding. Still more unlimited possibilities; business is booming; will handle some financing. 478-0535.

FOR SALE — RETAIL BUSINESS including modern premises in interior of B.C. Annual sales in excess of $100,000. Excellent family operation. Victoria Press Box 459.

240 BUSINESS OPPORTUNITIES

BRASS, COPPER PEWTER and PRINTS
A prestige business in a select mall close to OAK BAY. Almost 1,000 sq. ft., divided into 2 departments. Excellent 5-year lease. Stock including fine reproduction furniture, available in various cost packages. $20,000.
TED WALFORD
Residence 598-1420 Office 477-1841
BLOCK BROS. REALTY LTD.

YOUR OWN SERVICE STATION HOME and MOTEL
A great opportunity for independence with this up-island business. Offered for sale at $150,000, terms available. For more information contact Grant MacFarlane, 386-3585 anytime. Victoria Realty.

40-80' FORT AND MEARES STS. Renovate these two (or one) buildings at 1125 and 1127 Fort to suit your needs. Suggest owner occupied business, medical, dental, architectural or legal offices. Zoning says possible limited commercial. 598-4219.

BEAUTY PARLOR PRIME OAK BAY
$16,900 buys a business showing about $20,000 yearly net. Serious enquiries only. Ross, Jim or Marion, 477-9514, 479-2848, 388-6275 pager 2813. Century 21 — Principal Properties Ltd.

FRANCHISE OPPORTUNITY
$4,000 initial investment, concrete exper. helpful. We will train and set you up in your own profitable business. Phone or write: Atlas Resort Marketing Ltd., Suite 119, 3633, No. 3 Road, Richmond, B.C. 278-3751.

HAVE CASH TO INVEST IN FISH boat operation as active partner. Capable, intelligent, hard working, conscientious, willing to learn. Apply stating particulars to Victoria Press, Box 492.

HARMONY ONE FOOD BARS. Good all-year trade. Heavy in holiday seasons. Two locations. Sale due to added business interest. 5% agents welcome. No lease. 383-5511 days, 385-5906 evenings.

OAK BAY VILLAGE
Lovely, small but profitable gift shop; can be maintained by one person. Call 598-6557.

PERSON WANTED TO INVEST $2,000 or partner for a silk screen printing company. Call Mr. Lackey. 382-8927.

START OR EXPAND YOUR OWN business. '70 Dodge Kerry Van for sale, plus two Goodwill customers. Phone 386-3016, after 5.

HAIRDRESSER, RENT A CHAIR monthly, in Oak Bay, work your own hours. 595-2311.

BEAUTY SALON. 382-8965.

241 BUSINESS OPPORTUNITIES WANTED

WANTED
30-35 suite apartment block in Fairfield area. Call the apartment man. HAROLD WARE, 386-6164 Office or Res. 598-4358. CASTLE PROPERTIES LTD.

$75,000-$100,000 AVAILABLE TO purchase business, Victoria area. Must net minimum of $20,000 per year. Victoria Press, Box 525.

244 REVENUE PROPERTY

david burr LTD.
655 FORT ST. 384-9335

SOMETHING SPECIAL
Deluxe 61 modern suites close to downtown — 1 and 2 bedrooms — wall-to-wall — recreation room — sauna — moderate rents. Lovely setting on large landscaped grounds. For further information, contact David Burr.
$1,250,000
david burr ltd.
655 Fort St. 384-9335

OAK BAY ON ½ ACRE
Quality constructed character up and down duplex. Lower level comprises 3 bedrooms, large living and dining room. Upper duplex has two bedrooms, always rented and productive. Super development potential — rare opportunity for the enterprising investor or developer. For more information on this outstanding opportunity. Please call LESLIE BOHER, 595-5131.

AVALON
4 Suites.
James Bay — All rented and all with fireplaces. Ideal for the couple who can truly appreciate Vintage Victorian Properties. This outstanding revenue property has loads of character both outside and inside and would be just the thing for someone wishing to live in a character home and still collect money towards the mortgage. This could be a winner. So don't delay, call today. LESLIE BOHER, CANADA TRUST. 595-5131.

SIDNEY
2520 sq. ft. commercial building only 2½ years old. Designed for 2nd storey addition. Located one block off Beacon Ave. in downtown Sidney. This is not a mistake, the price is really just $85,000 (MLS). For more information call DAVE MARSHALL, 386-2955 or 384-8948.

ESQUIMALT
Prime rental area. The rents on this 20 year old 4-plex have not been increased for 16 months. Each suite is 1-bedroom and has separate electric meters and hot tanks. Asking $83,900. To view, call DAVE MARSHALL, 386-2955 or 384-8948.
CENTURY 21 Mayfield Realty

NEW DUPLEX PRICE REDUCED FROM $116,000
879-881 Kindersley, off Coles, off Admirals. To view phone builder, 479-8403.

YOUR BOAT COULD BE YOUR DOWN PAYMENT
Vendor of this side-by-side duplex will consider taking your boat or other property as down payment. Try your offer on $69,900. Gross annual revenue $6,960. MLS.
477-0191 DALE YOUNG 388-6275
The Royal Trust Company

JAMES BAY
UP AND DOWN DUPLEX
2 two-bedroom suites, completely renovated. Separate meters, stoves, fridges, carpets, basements. Large lot 59x125, zoned D.A. Income $7,800 per annum. Price $71,000. Phone 658-5822, 598-5643.

BUY IN QUANTITY and save! Two SxS duplexes, each on their own large lot, but sharing a common driveway. Selling price for the both is only $139,000. Call me for the details. Exclusive with STAN JAMES, National Trust Co., Hillside. 596-2961 OFF. or 592-3740 RES.

ROCKLAND HERITAGE
Shows over 13% net return. Located on corner lot, approx. 5 blocks from city center in Rockland. 14 units are primarily housekeeping rooms and some bachelor suites. All furnished. Full price $119,900 firm. Down payment $19,900 and will carry $100,000 to good covenant. Private. 479-4594.

DUPLEX
OAK BAY BORDER
Beautifully renovated and attractively decorated up and down duplex. Two bedrooms main, one bedroom up, as new throughout. Rents $555. Asking $61,900. 658-5702 after 4.

HOBBY FARM — 7 ACRES, PLUS 3 bedroom home. Ideal for boarding horses. Includes barn. Call Mon.-Fri., 9-5. 386-5308.

244 REVENUE PROPERTY

PEDEN REALTY LTD.
PMC
201 - 727 Johnson St. 388-5354

1. WOW! — 10+% RETURN! Brand new Warehouse in Esquimalt — all five year Leases with 5 year option. Vendor to carry $375,000 or more and is flexible. Priced for quick sale, $488,000.

2. SHOPPING CENTRE FOR SALE
Colwood, net, net, $65,000 with plenty of room for expansion on over 2 acres — all complexes fully leased with options. This is the fastest growth area in Victoria. Check this one for sure. Asking $650,000. Gives you a 10% return on equity with lots of future possibilities.

3. FAMILY GROCERY STORE
Excellent for husband and wife team. Grosses approx. $8,000 monthly, with 3 bedroom living accommodation. Situated in Oak Bay — sales are increasing every month. Try offers on $100,000.

4. WATERFRONT RESORT
Situated Lower Vancouver Island. Nets $27,000 plus Owner's accommodation. Excellent return.

5. 10% RETURN PLUS
Thirty very large 2-bedroom suites. No vacancies. Very moderate rents — Vendor to carry 1st mortgage of $500,000. Open to trades, terms, etc., etc. Try offers on $720,000.

6. OVERLOOKING OAK BAY MARINA
Beautiful waterfront apartment with swimming pool and underground parking — no vacancies and waiting list to get in — average tenancy is 10 years — Open to offers, trades, terms, etc., etc., on $900,000.

7. CLOSE TO UNIVERSITY
All new 126 Apartment — qualifies for capital cost allowance. Owner guarantees occupancy for one year. Open to offers, trades, terms, on $3,300,000.

8. WEST BAY TERRACE
Close to Marina — 20 suites of 5x4-plexes, all 2 bedroom. Can be sold as 5 individual parcels, each holds separate mortgages on 5 separate lots of 7200 sq. ft. Open to offers, terms, trades, on $440,000, or $89,000 each.

U.S. PROPERTIES

9. TEXAS
Modern Shopping Centre. Net Income $449,129.17. $3,000,000 — 7⅛% Mortgage. Asking $4,350,000.

10. HOLLYWOOD, CALIFORNIA
123 Unit Hi-Rose. Grosses $772,674.00. $3,500,000 — 5¼% existing Mortgage. Asking $6,556,000.

11. LOS ANGELES, CALIFORNIA
Office Building Class "A". Grosses $1,100,000. Asking $7,500,00.

12. LOS ANGELES, CALIFORNIA
Office Building Complex. Annual Grosses $1,069,620. Asking $8,000,000.

13. LONG BEACH, CALIFORNIA
204 Unit Apartment and Hi-Rise. Grosses $1,069,620. Asking $9,900,000.

For further details on any of the above properties please call:
Wayne Butterfield
Res. 385-0858 Off: 388-5354

J.B. DOUBLE REVENUE
Excellent package in James Bay. Adjoining duplex and guest home. Both showing good revenue. 11,000 sq. ft., R-2 zoned. Here's solid revenue plus prime holding value combined as seldom before. Asking $155,000. Ring Bob or Mike for more info.
BOB SIMON 384-9006
MIKE SWEENEY 385-1547
PEMBERTON, HOLMES LTD.
1000 Government St., 384-8124

12 SUITER
Very low down payment on this 18 months old block make this a fine chance to obtain a downtown Victoria investment. The buyer will have to be prepared to assume 2 large mortgages until the end of this year, which will require some subsidizing. This building is free of controls and eligible for Tax Roll Over. Please phone for details. (MLS). Price reduced for quick action.
Price $287,500
Leverton Rlty.
385-8012

Green Acres
HENDERSON REALTY LTD.
385-9741 (anytime)

10 SUITES
$115,000
Older type Apt. block all self-contained. Most suites furnished. 5 bachelor, 3 1-bedroom, and 1 3-bedroom. Grossing over $19,000 annually. Lot size 12,300 sq. ft.
FRED G. CARVER
385-9741 or 595-8664

OPPORTUNITIES!
1. NEW FOURPLEX
Two 1200 sq. ft. 3-bedroom ensuite units and two smaller, over an acre, seven mile circle.
MUST BE SEEN!
ONLY $139,000
2. NEW DUPLEX
Two 3-bedroom ensuite units looking LANGFORD LAKE.
Only $93,000.
3. NEW DUPLEX
Two 3-bedroom ensuite units, suitable for Strata Title, overlooking LANGFODD LAKE.
ONLY $95,000.
Check these exclusive listings with DEAN ELLIOTT OR PHIL SIMPSON
383-7339 386-7521 595-1863
BOORMAN INVESTMENT CO., LTD.
1111 Government St.

CUTHBERT
A COLWOOD CUL-DE-DSAC
SxS
8-year-old side-by-side duplex. Each side — 2 bedrooms, beautiful hardwood floors, full basement, carport, double wide driveway for extra parking. Located in a quiet area off Mt. View on a no thru street. Exclusive with:
$69,850
MICHAEL BURR
david burr ltd.
655 Fort St. 384-9335 or 598-2079

$49,900 DUPLEX
Excellent corner location in Gorge-Tillicum area; older up and down duplex —2 bedrooms per suite; over 1,000 sq. ft. per suite plus basement. $1'x120' lot. Call Jim Webber, 382-7276 or 658-5977 (MLS).
Town and Country Rlty.

ESQUIMALT DUPLEX
NEED 6 BEDROOMS?
This has to be the most perfect setup for the large family. 2 baths, plus this; the home has a dandy 1-bedroom, self-contained suite to help augment your mortgage payments. Priced at $67,500. Anxious vendor. To view this dandy, please call.
ROMA and JOHN MOLYARD
477-0191 384-4827
The Royal Trust Company

REVENUE
7 Suites — Gorge Area, a good conversion, furnished. Shows above average return on your investment. Vendor will carry $50,000 at 10½%. Asking $98,500.
385-7721 Bill Weiss 598-8443
GARDNER REALTY LTD.

244 REVENUE PROPERTY

REVENUE
2-3 BEDRMS
This 3-year-old building is located in the desirable Lakehill district (McKenzie-Quadra). Each suite has large LR with old brick Fp, modern kitchen, 3 good size bedrooms and 4-pce. bathroom. Main suite has large sundeck. Common laundry facility. Priced to sell at $69,900.
385-7721 Kent MacLeod 595-4273
GARDNER REALTY LTD.

AAA TENANTS
COMMERCIAL COMPLEX
AAA tenants occupy over 70% of this 1½ yr. old Victoria complex. 7.25% return on $175,000 equity. $725,000 total price. Ross Butler

25-STOREY APARTMENT-OFFICE Over 200 units per unique bldg. Long Beach, Calif. waterfront, $3 million down. Also, 90 unit Long Beach apartment bldg. $1.23 million down. Ross Butler 477-9111, 477-9514, 388-6275 pager 2813. Century 21 Principal Properties Ltd.

APARTMENTS
Several good blocks in excellent areas now available. For confidential information please call ALMER OLSON or BILL JENSEN 384-8001 Royal Trust.

SMALL SHOPPING CENTRE
23 miles from Victoria, revenue $31,000 per year, approximately 30,000 sq. ft. property, room for expansion, sacrifice, $235,000. $60,000 will handle by owner, 652-4286.

FOR SALE BY OWNER. ESQUIMALT five one-bedroom, one two-bedroom. Excellent revenue. For further information phone 477-7673, or 477-4551, after 6:00 p.m. Priced to go, $117,900.

OAK BAY
Owner occupied character duplex, nice area, well maintained home plus income, $76,500. 592-3387.

BY OWNER, DUPLEX, GORGE area, renovated throughout, 1 bedroom up, 2 bedrooms down, plus full basement. 479-4610.

5-SUITE APARTMENT, EXTRA rooms, garage. $71,500. Central city. 595-7566.

245 REVENUE PROPERTIES WANTED

APARTMENTS WANTED
Cash to mortgage, quick decisions, any age, good locations.
FRED G. CARVER 595-8664
HENDERSON REALTY LTD.
GREEN ACRES
385-9741

247 COMMERCIAL OR INDUSTRIAL PROPERTIES

INDUSTRIAL
Highway Frontage
4 Acres Serviced
$2 SQ. FT.
SELL, LEASE OR BUILD
BOB HAGUE
477-7291 Anytime
D.F.H. REAL ESTATE LTD.

Heavy Industrial
One lot in most industrial area of Victoria. Build right on border. Good for small warehousing condos, Paintmaker, or whatnot. Anything! Or rent out existing property with good returns and wait for property to appreciate as this strategic corner property surely will. W. Frebold Real Estate, 386-7414.

48438 SQ. FT.
LIGHT INDUSTRIAL
$98,500 — $23,500 DOWN
Located within 20 minutes of B.C. Ferry terminal off Keating X Road. Views to Mt. Baker. For further information please call DOUGLAS HAWKES LTD. 384-7128
HERB HODGSON 382-3835
RICK HAWKES 477-9504
LEN THOMAS 478-1720

FOR RENT
76' FRONTAGE ON DOUGLAS
Available immediately including good building of 2,000 sq. ft. located near Mayfair. For further details contact Mr. Anderson, 382-2721 or 477-4985.

515 ADMIRALS
Open for bids — large home. Rented $400 Mo. Next to Tudor House in Esquimalt. Zoned R3T. What offers?
BOWDEN REALTY, 383-5524

WANTED: TO PURCHASE large house in commercial or light industrial area in Victoria, please call 385-5621, 9-5 only.

NEW 27,000 SQ. FT. COMMERCIAL warehouse building, for sale or trade, $25 per sq. ft. 477-6666.

250 HOUSES FOR SALE

HOMEFINDERS
wall & redekop
577 Culduthel Rd. 386-2911

1286 PIKE ST. $61,900
(off Maplewood)
Nestled among tall trees, surrounded by natural rock garden, 3 bedroom, post and beam large kitchen with built-in oven and counter top range, utility room near kitchen, recently decorated inside and out. Ideal for young family or retired couple.
MARTHA WONNICK—477-2641
HEATHER WILDE—477-5929
OFFICE—386-2911

GORGE — $51,900
2 BR. FULL BASEMENT HOME ADJOINING PARK. Living room with in-line dining room and brick fireplace, also extra room upstairs. All aluminum windows and w.w. throughout. Separate garage. Situated on a convenient quiet street 1 block to bus. Vacant, must sell!
386-2911 ANITA TAIT 388-6275 pager 382

$58,000
4 BR, 1½ bathroom home in immaculate condition, only 7 yrs. old. Large living room with brick fireplace. Rec. room has glass doors to cement patio. Vendor moving, MUST SELL. New MLS.
ANITA TAIT
386-2911 389-6275 pager 382

DRIVE BY
2568 SELWYN RD.
This cozy starter or retirement home is well priced at $49,900.
—Two bedrooms (could be three)
—L.R. with fireplace on central wall.
—Bright kitchen with eating area.
—W.W. carpeting.
—Handy laundry room.
—Den with sliding glass door to patio.
—Large lot (150x68) with garden, fully fenced.
—Separate garage with boat shed annex.
—Try your offer MLS 21616.
Call:
DON HAMILTON
386-2911 478-3552

TAKE A LOOK
Drive by 938 HEREWARD. Then give me a call. Price reduced to $42,900. MLS 22038.
DONALD HAMILTON
386-2911 478-3552

BY BUILDER
$64,900
New three-bedroom quality home, 2 bathrooms, 2 fireplaces, finished recreation room, dishwasher, 2 sundecks, drive-in garage. Close to Mt. Douglas Park, Gordon Head and beach.
4386 Shelbourne St.
Open 2-5 p.m. Daily
Century Construction
479-6218

AHOP
$22,050 down, $319 per month with 8% mortgage buys this new 3-bedrm., 1200 square foot strata duplex. Some with appliances, all with 4500 square feet yard. Full price $44,000-$45,000. Call 479-8462.

NEW HOME UNDER CONSTRUCTION beside Mt. Douglas Park with view and privacy. 3 bedrooms, 2 full bathrooms, electric heating, exterior wood siding. Ulysses Construction Ltd., 477-3402.

250 HOUSES FOR SALE

BLOCK BB BROS.

BREATHTAKING
Fantastic views both day and night. Trade up to this luxurious new Home which features twin seal windows. Laundry room on main, floor to ceiling white stone fireplace, large inviting foyer. Come see the value for yourself. $99,900.
Les Adair-Williams
383-9950 477-1841

CLOSE TO UNIVERSITY
New 1075 sq. ft. 3 bedroom strata Duplex unit in Gordon Head. Full bsmt. with roughed in plumbing and fireplace. Private sundeck, and so convenient to city bus service. Priced at $58,900. Check this out now.
Les Adair-Williams
383-9950 477-1841

NO STEP TWOSOME
Really a delight to show your ideal of retirement with lots of garden and flowers. Roses and Greenhouse for the purchaser with a green thumb
477-0580 Mrs. Pat Forbes 477-1841

5 BDRM.
3 BATHS
2 FIREPLACES
REC. RM. ETC.
GORDON HEAD
REDUCED TO $70,900
MLS 22170
477-1841 Clifton Mak 384-5947

3 BDRM. PLUS SUITE
Close to Sears, this 10 yr. old home offers a self-contained suite in Bsmt. Main floor has 3 bdrms., L.R. with F.P., large bright kitchen.
477-1841 Clifton Mak 384-5947

ROCKLAND
1562 DESPARD
OPEN HOUSE
THURS. and FRI. 2-4
Unique and exciting in both architectural concept and setting. Situated on one-third of an acre and on a quiet, beautifully tree-lined avenue. Spacious second floor lounge-cum-cocktail area with 3 bedrooms, master with floor-to-ceiling fireplace and 5-pce. ensuite. 38' living room and dining room, den or study and spacious family room. $173,000.
477-1841 Ted Walford 598-1420

OAK BAY
OPEN: Fri 1:30-4:30. 2739 TOPP AVE. Charming 2 BDR. full basement home on lovely landscaped lot with fruit trees. ½-block to Bus. Ideal retirement or starter. Asking $62,500.
658-8386 Marg Emmerson 477-1841

QUEENSWOOD
SECLUDED HALF ACRE
2651 MacDONALD Drive
OPEN HOUSE SAT.
1:30-4
On a totally secluded full half acre beautifully treed and lawned, fully fenced, an impeccable, no-step rancher residence. Slate floor reception hall, living room and fireplace. Den, intriguing floor plan allows interchangeable den or dining room. Large kitchen with the ultimate in modern conveniences and sliding glass doors to the woodland garden. Spacious hallway to 3 bedrooms and guest bathroom, master with large alcove and 4-pce. ensuite. Full length sundeck, completely private with just a few steps down to the garden. Offered at $119,000.

ORCHARD AND SPRING
2502 Sinclair
Open House Sat.
1:30-4:00
A superbly designed and constructed 3-bedroom residence with excellent sea views, a fully fenced orchard and a registered spring — a unique country retreat in the heart of Cadboro Bay. View balconies off two of the bedrms., three bathrooms, intriguing well planned kitchen with adjoining laundry room. Large completely private sundeck off dining room. Recreation Room. Workshop. This unique 3-level residence is offered at $122,000
477-1841 Ted Walford 598-1420

PARKING GALORE
High beamed ceiling in Living Room. 2-Car Garage plus carport, 2 Driveways, handy to shopping, transportation and Silver Threads. $56,900. Call:
477-1841 Al Pottage 479-2716

FAIRFIELD
CHARACTER HOME
Situated just a minutes walk from the beach, a 5-bedroom, 2 bathroom residence with beautiful hardwood floors, inglenook fireplace in the living room, dining room with built-in buffet, leaded windows, and a 75x103 garden. The bedrooms are upstairs, master with fireplace. Attractively Offered at $95,000.
477-1841 Ted Walford 598-1420

BIG FAMILY
Here is a 6½-yr.-old home with 3 BR up and 2 down. There is lots of parking for boats, campers and cars. The ½-acre lot is high fenced giving privacy and enclosure for kids n' pets. Asking $59,900. Call now.
478-5561 Sam Smith 478-1819

SOOKE WATERFRONT
2 BR cottage and separate garage. Located on 3 small waterfront lots. Mangificient views across the bay. Southern exposure. Try your offer on $55,000. MLS. 21640.
478-5561 John Robinson 478-7041

OPEN HOUSE
No 1 — 2725 WALE ROAD. FRIDAY 1:00-3:00. Classy 4 BR townhouse with many special features located in a "walk to anything" area, drapes and appliances at $57,500.
478-5561 Gail Jenkins 478-6458

SUNKEN LIVING ROOM
Here's something different, situated in a lovely subdivision off Arbutus, well-built 1 yr. old home. 3 bedrooms on main floor. SUNKEN L.R. with beautiful rock F.P., separate diningroom, large bright kitchen. Full basement. Nice landscaped lot. NEW LISTING. $73,500.
477-1841 Clifton Mak 384-5947

WHERE?
Trafalgar — Glanford area of 2-3 year old homes.
SIZE
3 bedrooms, more development possible on lower level plus roughed in bathroom. Large, fenced back garden.
CONDITION?
Tastefully decorated and ready to move into.
PRICE?
$60,900
Mrs. Kathleen Lucas
386-3231 595-2159

1ST HOME?
3 bdrm. house approx. 1000 sq. ft. Completely renovated inside and out. All aborite kitchen, never needs painting, kid proof. Yard is entirely fenced, great for youngsters. Garage with concrete driveway. $50,900.
386-3231 Nickie 598-4118

SOLID
WELL CONSTRUCTED
Sixplex in an excellent location (217 Cook St.) Not a conversion, new roof and new heating system. Low down payment. Asking $120,000.
386-3231 Lorea K. Tubb 477-6617 on pager

GORDON HEAD
Immaculate 4 bdrm. home. Cedar plank ceilings. Formal D.R. Cozy family room off kitchen. Large rec. room with F.P. Jacuzzi pool and sauna, plus many extras. $105,000. ML 21955.
386-3231 Lorea K. Tubb 477-6617 on pager

1. 616 CROMAR RD.
Brand NEW 3-bedrm. home on .57 ac. Quiet area. $76,500. MLS.
2. 1862 MT. NEWTON X RD.
Fully developed family home with PANORAMIC VIEWS $72,500. MLS.
3. 3257 MILLGROVE
UNIQUE HOME with 3 baths, 3 kitchens, 2 F.P.'s, etc. Double garage. $69,900 MLS.
4. 4 MILE CIRCLE.
3 BDRMS., $56,500. "Really nice."
5. 3590 TILLICUM RD.
3 BDRM. TOWNHOUSE reduced to ridiculous low of $32,900. MLS.
For further info on any of the above, please call:
Gerrit Kloofwyk
386-3231 (24 hrs.) 479-2313

250 HOUSES FOR SALE

BLOCK BB BROS.

CENTRAL SAANICH
View Mt. Baker from this 3 bdrm. home on large ¾-acre lot. Full bsmnt., large living room. Dining room plus country size kitchen makes this an ideal family home. Asking $71,500.
656-5584 ANDY OWENS 652-3223

ONE BLOCK FROM SEA
Situated in friendly Sidney, you can dine in kitchen or dining room or relax in the living room and watch the sail boats glide by with the islands and Mt. Baker as a background. There are many good features and luxury touches in this open plan, 1273 sq. ft., 3 bdrms. home. $79,900.
656-5584 BILL MOSHER 388-6275
652-2868 pager 2635

LARGE KITCHEN
$53,900
Another feature is the floor to ceiling imitation stone F.P. in the living room. 2 bdrms. up plus a large rec room, bdrm. and 2-pce. bath in bsmt. and a completely fenced back yard makes this a good start for a young family on the move.
656-5584 BILL MOSHER 388-6275
652-2868 pager 2635

IN LAW SUITE
With fridge and stove plus 4-pce. bath in bsmnt. Main floor has 3 bdrms., W.W. living room with striking floor to ceiling stone F.P. and panelled accent wall. Large 11x11 kitchen. An excellent buy on price reduction to $55,700.
BEN RICHARDSON
656-5584 656-6958

WATERFRONT
Fully redecorated cottage, W.W., F.P., in line living room and dining area, on .29 acre of sloping land to beach and boathouse. Stunning views over Deep Cove and N.W. to Cowichan Bay. A good place to relax and enjoy the dramatic sunsets at a reasonable price. $69,900.
BEN RICHARDSON
656-5584 656-6958

National Trust
SINCE 1898

OPEN HOUSE
1:00 - 5:00
FRIDAY and SATURDAY
1696 KISBER
Ideal starter! One bedroom bungalow, developed basement. Bright as a new penny. Must see inside. Large lot in good location, begging for attentive parents. $47,900. MLS 22910.
DOROTHY CAMPBELL
479-7161 off. res. 385-6405

LANDS END RD.
Walk to the ferry, leave your car at home. This lovely 3-bedroom home is in mint condition. L-shaped living and dining room with f.p. and family kitchen. Rec. room with f.p., 1½ baths, full high bsmt. .77 acre landscaped and treed lot. MLS 2115. $74,900.
IRMA KULIGOWSKI
479-7161 off. res. 656-5325

IMMEDIATE POSSESSION
On this lovely 2-level twonhouse. 2 bedrooms, 1½ baths, wall to wall. Private fenced patio or garden area. Fridge, stove and drapes included. Offers invited to the asking price of $41,900. MLS 20812.
IRMA KULIGOWSKI
479-7161 off. res. 656-5325

REDUCED
From $52,500. Completely renewed on the inside with 2 bedrooms, living room, den, workshop separate from drive-in garage. The yard is easily maintained and includes fruit trees, garden, pond, shrubs. Please phone me if you want this ideal retirement or starter. REDUCED TO $49,900. Call:
LARRY LINEHAM
595-2961 OFF RES. 595-0134

CORDOVA BAY
PRIVACY — $78,900
New on market; for the discriminating buyer! SPACIOUS family house. Features huge sunken living room with slate feature wall and raised hearth fireplace, guest size dining room. 3 bedrooms on main plus ensuite bath. Family room in basement, attached greenhouse. Rough siding exterior, shake roof. Covered patio, sea glimpses. ML. Hurry and call today!
RUDY ROST
595-2961 off. res. 658-5490

A BIT OF OLD ENGLAND IN THE BASEMENT
If you are from the U.K. you will feel right at home in the 28' rec. room finished in the decor of an English pub. Besides this fabulous entertainment area, modern living is yours to enjoy in this substantially built 2-level, 3 bedroom, 2 bathroom home. Conveniently located to all school levels, shopping, Jubilee Hospital and Oak Bay Rec. Centre. Nicely landscaped with lawn, shrubs and trees. Realistically priced at $68,500. To view call:
STAN JAMES
595-2961 off. res. 592-3740

PACE Properties Ltd.
1640 Oak Bay Ave. 595-2413

OPEN HOUSE
SUNDAY 1:30-4:30
1074 WILLOW ST.
ASKING $58,900
If you need plenty of parking and are handy, this 20-year-old, 3-bedroom bungalow may be just what you're looking for. 2-car enclosed carport plus drive-in garage plus plenty of paved parking. Huge sundeck, full basement. Fridge, stove, dishwasher, washer and dryer included. Home needs painting and minor repairs. Ideal for home occupation. Lake Hill area close to schools. Exclusive. McKenzie to auto testing station, then follow arrows or for prior viewing anytime
595-2413 Jerry Downer 658-8491
384-8075 Pager 344

LARGE COUNTRY HOUSE, CENTRAL Saanich. Fully renovated 1976. Half acre lot. No through road. Valley views. 3 bedrooms, family room, playroom, separate dining room, modern kitchen with eating area, living room, 1½ bathrooms carport. Available to view by appointment, Aske Construction Ltd. 384-0575, 656-1162. $76,000, including 4 appliances.

BRENTWOOD BAY
BY OWNER
Clean, well-built 2-year-old home. Large lot on corner of cul-de-sac, southern exposure. Large sundeck, 3 bdrms., 1,285 square feet up-stairs, partly finished basement. Owner has bought. Priced to sell. $67,500. Call after 6 p.m. 652-5651.

HOME FOR SALE BY OWNER
2 bedrooms and utilities, wall-to-wall and electric heating, low taxes, walking distance to Langford Lake, excellent starter or retirement home, priced reduced from $46,000 to $43,900. Phone 478-0446 if no answer call 382-3629.

$4,900 DOWN
A cosy two-bedroom home on ½ acre, 2½ years old, rustic interior, lovely old brick decorative fireplace, custom built for expansion, 30 minutes from Victoria, Mill Bay, full price $42,900. 384-8075, pager 874.

OAK BAY, SEE THIS IMMACULATE white stucco 3 bedroom home — 21 years young. Drive-in garage and space at rear for trailer, camper, etc. Price $65,000. Phone 386-6552 or 592-3920 F. C. Hully, 620 View.

250 HOUSES FOR SALE

Realtor
Canada Trust

3190 NORFOLK RD.
OPEN HOUSE
5 MAR. 77
1:30-4:30
Another sparkling beauty that would take pages to portray. Come see with me this Saturday. Asking $159,000. Owner has bought. JAMIE MacGREGOR 595-5131 or 477-4270.

6825 WALLACE DR.
OPEN HOUSE
6 MAR. 77
1:30-4:30
TURN OFF Keating Cross Road, near Butchart's Gardens. Beautiful new home with VIEW of inlet. 3-BR, big basement, ready for development. Sparkling and warm. Come see what a good buy is. JAMIE MacGREGOR 595-5131.

NEW LISTING
LANGFORD
Spotless one-level, 2-BR home with workshop. Fenced yard, nicely landscaped, large living room, fireplace, dining room. Excellent starter or retirement. This is a developing area. Asking $52,900.00. JAMIE MacGREGOR 595-5131.

WATERFRONT
LOCHSIDE
By appointment only due to health. Delightful 3-bedroom home with view to James Island. Large lot. Full basement. 2 fireplaces, EXTRA LOT AVAILABLE with beach access. JEANNE MacGREGOR 477-4270.

SAN JUAN ISLAND
1400 sq. ft. post and beam, near air strip at Roche Harbour. Furnished, newish. Only $55,000. Call JEANNE MacGREGOR 595-5131.

1671 BARKSDALE
Carefree living in this brand new different tri-level home. Quality construction and good design offers all the amenities of a fully finished home. Thermopane windows throughout, two fireplaces, custom kitchen. Shake roof and built by ENMAN CONSTRUCTION. To view anytime, call ANNE BOHER, 595-5131.

4190 LYNNFIELD
BURGESS-BUILT TRI-LEVEL on a beautiful PARK-LIKE LOT. This home offers the ultimate in family living. Ultra large living and dining areas. Spacious family room, 2 fireplaces, 4 bedrooms up and all extra large with closets galore. There is an extra room (den) off family room. Kitchen looks out onto unusual patio and the home is all cedar and rock. To view anytime call LESLIE BOHER, 595-5131.

Kasapi Homes

$49,900
LANGFORD
Close to shopping, schools and trans., completely renovated 2-BR home, unfinished 3rd bedroom in full basement, lot size 52' by 165.

$56,900
MILL BAY
3-BR ranch-style home on ½-acre lot, sundeck and double carport, workshop and family room are just a few of the extras on this well constructed home.

$64,000
GLANFORD
This home has just been framed, buy now and have it finished to suit your needs. Ideal location close to transportation and schools.

$67,900
AGNEW
In finishing stages, pick your own carpeting colours and move into this well planned 3-BR home with large sundeck overlooking Mt. Doug.

$69,900
CHIMO PL.
Close to UVIC, schools and bus, situatad in quiet cul-de-sac, this 3-BR home, 1½ baths, roughed-in basement for future development, carport and sundeck.

Try your down payment either by cash or trades. Give us a chance to arrange your financing for you. If you have an approved credit rating we can arrange mortgages in the highest amounts. Even if you failed elsewhere try us, we have a plan to suit every budget. For information on financing or on our homes please call Mrs. P. Saulnier, Kasapi Construction Co., 538 Dupplin Rd. 386-6191 or evenings at 384-2197.

A.E. LePAGE
WESTERN LTD · REALTOR
1391 HILLSIDE
386-6331

FAIRFIELD
YOUR CHOICE
2 and 3-bedroom. Both homes on excellent lots. 19 and 16 years young. See these before you buy. Both $64,500 asking.
386-6331 PAUL SMITH 383-6905

FERNWOOD
2 or 3 bedrooms. 1,144 square ft. on main. All renovated. Good family accommodation. Asking $50,500. MLS 21588.
386-6331 PAUL SMITH 383-6905

NO-STEP COTTAGE
2 bedrooms, kitchen, living room, 4-pc. bath. Level lot on quiet street. Priced to sell at $43,900. Call me now.
386-6331 DOUG PAYNE 383-4819

OPEN HOUSE
FRI., 1:30-4 P.M.
931 INVERNESS
Exceptionally well-modernized 2-bedroom home. Must be seen inside to be fully appreciated. Large south fence-enclosed backyard with fruit trees and garden. Call now to view. $48,900.
386-6331 DON BECKNER 386-0588

OPEN HOUSE
FRI., 2-4 P.M.
2280 EDGELOW
Distinctive new home near Racquet Club. Attractive tudor style exterior with wood shingle roof. Has 3 bedrooms, full basement, carport, plus special decorative touches inside. A must see at only $72,900.
386-6331 DARIEN BAIN 658-1070

SAANICH MORTGAGE CORP.
$2,000 DOWN
Vendor Will Carry
Balance at 9%
Full price $45,000. Monthly payments $350. Well maintained 3-bedroom, large kitchen, ideal for young family. Alan Dove, 388-6657, evenings 592-6442.

BEST OFFER
This may be what you've been looking for! Close to Simpsons-Sears shopping centre. A Cosy home with fireplace. 2 4-pce. bathrooms. Full basement, newly developed. Rec. room, 2 bedrooms, living room and a laundry in basement. Main floor consists of 3 large bedrooms, living room, kitchen and dining area. SXOLD kitchen and dining area. Sold by owner. $58,900. 477-4601.

OAK BAY OVERLOOKING Uplands Golf Course, 1668 sq. ft. home only 19 years old, quality throughout, 592-0632.

250 HOUSES FOR SALE

mann
T. L. Mann and Associates Ltd.

NEW HOMES FROM $63,440
Ask about our guaranteed sale trade-in plan of your present house!
Leeds Place subdivision has all 3 bedrooms, quality family homes. Some landscaped and fenced. Many extras and varieties of styles and floor plans to suit you. No through streets, 3 cul-de-sacs. 2½ acres of parkland.
Visit our furnished display house, open weekdays 2 to 5 p.m. and 12 to 5 p.m. Saturdays.
Located off Lodge Ave. between Saanich Rd. and Quadra St.
At these prices it pays to make an offer. Full financing available to qualified purchasers. Vendor may carry a second mortgage. MLS.
OFFICE 598-5144

SMALL DOWN PAYMENT?
About $2,000 should handle this, with payments in line with your present rent. Why not start out with a half duplex all your own in Langford with living room, kitchen with good cabinet space, big laundry-storage room, 3 bedrooms and 1½ baths. There's a completely fenced rear yard ideal for kids or pets. Located in a well-cared for neighborhood, easy walk to shops and bus. Priced at only $41,900.
KEN MANN 598-5144

HOW ABOUT BRENTWOOD
It's only 20 minutes to town. There are all the shops you need, all the schools (new high school to be completed by Sept. '77), a bus system, good fishing, country feeling, and good neighbors. How about a split level home with over 1900 sq. ft. finished, 4 large bedrooms, rec room, 1½ baths, fenced yard, and much more. Easy to finance and priced at $65,900. Drive up to it at 1198 Dignan just before Stelly X Rd., off W. Saanich Rd. Then call me.
KEN MANN 598-5144

PERFECT RETIREMENT
Take a look at this 2 BR beauty located in Gordon Head. Everything you've wanted in a retirement home from the seaviews to the dream kitchen and a great lot as well. This won't last so don't delay. Call today. Only $59,900.
GERRY MARTIN
Bus. 598-5144 Res. 477-7050

FOR SALE
Royal Trust

OPEN HOUSES

FRI., 1:30-4 P.M.
3343 HENDERSON
18-yr.-old, 1-owner home, 4 bedrooms, 1 down. Separate din. room, kitchen with eating area, washer and dryer on main floor. Full basement, drive-in garage. Large lot 74'x175'.
JOHN MORRY
384-8001 or 592-9770

FRI. and SUN., 2-4 P.M.
1075 TRANS-CANADA HIGHWAY
Exceptional waterfront, southern exposure with large deck for sheltered mooring. Modern bungalow, 1,520 sq. ft., large living room with floor-to-ceiling fireplace — dining room — 2 large bedrooms, master en suite, also den — all this on almost ½ acre — asking only $85,900.
In attendance
JESSIE McGRATH 384-8001

MAYFAIR
SHOPPING CENTRE
3 bdrms. Excellent shape and immaculate. Family size kitchen. 4-pce. vanity bath. Full basement. O-omatic heat. Asking only $49,000. To view call anytime
ERNIE DYER BERT COLES
592-2952 592-3311
or 384-8001 anytime

TILLICUM
2 BEDROOMS
Dandy smaller starter or retirement home. Four rooms, full basement, oil heating. Priced at only $41,900. MLS. To view, please call
ROMA and JOHN MOLYARD
477-0191 384-4827

LANSDOWNE Properties Ltd

GARDENER'S DELIGHT
A cosy 2-BR house with a full basement, on a very large lot with good light and soil, and a 16x25 fully heated greenhouse. All for $55,750. MLS
JAY HINTON 652-1364 or 592-2431

5 BDMS.—
LANGFORD
Very low price due to forced sale on this custom built contractor owner. 5-bedroom, 2-level, 2600 sq. ft. home. 3 bathrooms, sundecks, 2 fireplaces, family room, lots of storage and the lot is .31 acre of trees and quiet. Only $69,500.
BRIAN RIPLEY 598-5643 or 592-2431.

FARMER
INVESTMENTS & REALTY LTD.
825 BAY STREET 382-2134

GLASS GLASS
Open design California style home — 3 bedrooms. In-law suite in basement. Fenced corner lot, with many fruit trees. Cedar Hill Golf Course area. Exclusive 382-2134. Boyd Sadler. 592-1929.

OPEN HOUSE
2029 Carnarvon, Friday, Saturday, and Sunday, 1 - 5 p.m. Owner selling comfortable two-bedroom house, full basement, separate garage, green house, offers on $57,900. Phone 502-6092.

AHOP STRATA TITLE DUPLEX. 323 Henry St., Victoria. Large 2-bedroom, carport, large laundry and storage area. Down payment 5%. Mortgage 8% interest. $43,600. 384-6368. Candu Construction Ltd.

LOG CABIN
720 sq. ft., vertical log cabin, including roof and windows, easily dismantled. $4000. Phone 752-6572 Qualicum after six.

250 HOUSES FOR SALE

Green Acres

4½ PER CENT
EXCLUSIVE
RESIDENTIAL
HENDERSON REALTY LTD.
385-9741 (anytime)

STARTING OUT?
Then this 2-bedroom cozy bungalow with attached carport is for you. Only $45,900.
LORNE PEASLAND 385-2026
BOB LANGTON 595-2067

RETIRING?
Then country living is this 1400 sq. ft. post and beam home on 1 acre of WATERFRONT will keep you smiling. Large heated WORKSHOP for the hobbyist in you, large fenced GARDEN, 230' of concrete walled waterfront. Beautiful and serene views in a quiet country location. MLS.
BOB LANGTON 595-2067
LORNE PEASLAND 385-2026

FAMILY MAN?
Then you need 3 or 4 bedrooms, a large lot, full basement, lots of hot water, eating area in kitchen, large living room and extra parking. You've just described 630 Sedger Road (High Burnside near good schools). Only $66,500. MLS.
LORNE PEASLAND 385-2026
BOB LANGTON 595-2067

A COOL POOL!
AND HEATED TOO!
Summers not that far away, so prepare for those splashing "Beat the heat" parties at poolside by buying this 2 fireplace, 4-bedroom DELUXE dream home! FULLY FINISHED, extremely well kept and clean. New MLS at only $84,500.
BOB LANGTON 595-2067
LORNE PEASLAND 385-2026

LIKE ESQUIMALT?
AND 3 BEDROOMS
Just reduced to $40,900, this big 3rd floor condominium suite awaits the family who has a low down payment, wants low maintenance and desires fridge, stove and drapes.
LORNE PEASLAND 385-2026
BOB LANGTON 595-2067

DEEP COVE
WATER VIEWS!
$92,500
Nearly completed, this 3-bedroom unique split level commands vast and beautiful views from almost every window in the house. Unique floor to ceiling curved wall fireplace and more.
BOB LANGTON 595-2067
LORNE PEASLAND 385-2026

WATERFRONT
4 PLEX UNIT
Only $34,000 buys this lovely waterfront corner suite in small complex. Over 2 acres of lovely landscaping. 2 bedrooms, fireplace, large living room. Private deck. Foreshore rights are coming!
LORNE PEASLAND 385-2026
BOB LANGTON 595-2067

UNDER $50,000
3211 SHELLEY ST.
Only $45,900 for a super Townhouse in this popular location. Spacious L.R., D.R., kitchen and utility room on main floor. 2 large bedrooms and full bath up. Owners have purchased and must sell. Try your offer. MLS.
FRED SUTTON 652-1857

Island Homes Ltd.
2504 DOUGLAS
386-7545

2 BDR. HOME
224 CADILLAC
ASK. $47,500
Immaculate 2-bedroom home, ideal for starter or retirement. Good size living room with fireplace. Large bright kitchen with loads of cupboards. Take a drive by and call Howard Mitchell, res. 479-4818 or 386-7545.

MUST SELL!!
Owner Has Bought
Cedar Hill X Rd.-
Shelbourne
Asking $56,900
Immaculate 2-bdrm. home, hardwood floors throughout, 3rd bedrm in full, high basement. Prime location, close to university and shopping. This a must to see. Make your offer. For prior viewing contact J. Barton or J. C. Baxter, 386-7545 24 hrs. Island Homes Ltd.

OAK BAY
FOUR BEDRMS.
AND DEN
A neat easily kept compact home of four bedrooms, den, two bathrms, full basement, rec room. Large treed garden with ample room for boat trailer. Close to all levels of school, bus and stores. Let me show you the home. Asking $75,000. Mr. Drew 386-7545 or res. 592-0927.

B.C. LAND
AND INSURANCE
AGENCY LTD.

OPEN
$49,500
591 KER
THURS., 2 - 4:30. MUST BE SEEN INSIDE. Spacious family accommodation with full basement. Ideal investment area for the young family. Featuring 2 bdrms., large kitchen with sundeck off, workshop plus utility area. Don't put off seing this home, or you'll pass up a rare buy. ML 22973.
388-5555 Chummy Crabbe 479-7998

$57,500 - $57,500
4 yrs. young. Owner purchasing. A value-packed, comfortable home you should see before you buy. Close to Langford school and featuring 3 bdrms en suite plumbing with full basement. Immaculate condition with large L.R., D.R., and kitchen. Take a leisurely stroll through this home and check the value for yourself. M.L. 22813.
388-555 Chummy Crabbe 479-7998

SAYWARD BEACH
Cordova Bay
Owner must sell at reduced price of $76,500. Across from safe, sandy beach, this home has 2,700 sq. ft. finished area. For a large family it is ideal. There are 4 bedrooms, 3 bathrooms, large rec. room, den with fireplace, living room with fireplace, dining room with sliding glass doors to sundeck, family kitchen, laundry room. Lot is large, fenced and rear backs onto Matticks Farm. Close to schools and shopping yet a very quiet street. Drive by 5348 Parker Ave., phone 658-8830.

MT. TOLMIE
PERFECT RETIREMENT HOME IN IMMACULATE CONDITION THROUGHOUT. TWO LARGE BEDROOMS, LIVING ROOM WITH FIREPLACE, NEW CABINET ELECTRIC KITCHEN, DINING ROOM, LARGE UTILITY ROOM, ATTACHED GARAGE, PRIVATE PATIO, FENCED BACK YARD. EXCLUSIVE LISTING WITH IZIK HOMES REALTY.
EMIL IZIK
383-8522 OR 598-8289

BY OWNER, 95 PER CENT COMpleted, complete to suit yourself, sacrifice at less than cost. Livingroom, dining room, floor to ceiling fireplace, 2-bedrooms up, 2 down, w-to-w carpeting, Brentwood area. $54,000. Phone 656-1721 after 7 p.m.

ESTATE SALE 2 BEDROOMS plus 1 in basement, older well-built home, trees .43 acres $60,000 cash. 384-1350.

250 HOUSES FOR SALE

WHITTOME'S
ROYAL OAK BRANCH
4520 W. Saanich Rd.
479-1667

0.77 ACRE
Complete with 3 bdrm. semi-bungalow located in Royal Oak area. Full basement with living rm, dining rm, kitchen and 1 bedrm. on main fl.; 2 bedrms. up. Property on sewer and suitable for residential sub-division. All for ONLY $75,000.00.
479-1667 DOUG RELF 479-5761

NEW LISTING
FAIRFIELD
$55,500
150 MOSS ST.
Excellent value. 2 bedrooms, large DR, Kitchen with EA, BR and Rec. room down, small easy-care lot. Fridge, stove, washer and drapes may go. ML 23038.

$58,900
COLWOOD LAKE ESTATES
2413 BETTE DRIVE
Well priced 3-year-old 2-basement home in a desirable area. Owner transferred. Must sell. ML 22932.
479-1667 BRIAN BROWN 386-1234
479-1667 CATHY ATKINS 479-5427

BEAUTIFUL
from top to bottom with excellent through hall floor plan — rock fireplace in spacious living room — sliding door to deck from dining room — well planned kitchen with eating area. 3 bedrooms, master ensuite. Fully and tastefully developed lower level — large stone fireplace in attractively finished family room — sewing room — 4th bedroom — 2nd bath — large workshop — stone patio off lower level — nice yard, fruit, berries and veg. garden. Everything you need for gracious living. Quiet area (cul-de-sac) in Brentwood. Priced at $71,900. Courtesy to all realtors.
Lillian Hendy 479-167

UNBELIEVABLE!
ONLY $55,500
Imagine — 4 bedrooms — large kitchen — dining room — large living room with fireplace — full basement — large lot — close to elementary school!!! Come! See! A genuine family home YOU can afford!
479-1667 Doug Relf 479-5761

OAK BAY
Situated on a quiet, pleasant street close to Estevan shopping centre. Large, comfortable and well appointed family home. Entrance hall, spacious bright living room; sep. dining room; completely modernized family-size kitchen, 3 bedrooms; 4-pce. bath on main. Basement includes 3 finished rooms; 3-pce. bath, laundry area and garage. Landscaped lot. An excellent buy in a choice location, $76,900.
479-1667 Joan Hoppers 652-3103
479-1667 Donna Valikoski 384-2057

SOOKE
$36,000
Beautiful treed 0.6 acre property on the corner of Sooke Rd. and Polymede. 2-bdrm. mobile home with part basement and extended living room. All appliances included. Excellent building site at the far end of the property.
479-1667 Edith Gutemar 598-7053

J. H. Whittome & Co. Ltd.
Royal Oak Branch

BICO
BOORMAN INVESTMENT CO.LTD
386-7521

OPEN HOUSE
THURS. and FRI.
1 to 4 P.M.
3055 WASHINGTON
If your looking for a nicely renovated-older home, hurry and give me a call. Living room with English cottage fireplace adjoining family room, plus a separate dining room. Cabinet kitchen with utility and a two-piece bath on the main floor. Upstairs 3 bedrooms and wall to wall and modern bath. Full basement, new plumbing and wiring. Separate garage and fully fenced. MLS. $55,900.
386-7521 ERIC GRAHAM 655-4489

NEW FOURPLEX
A spacious COUNTRY HOME and revenue or just a real good investment. On 1 1-3 acres on the seven-mile circle. Two 1200 sq. ft., three-bedroom ensuite apartment, two 700 sq. ft. one-bedroom apartments PLUS playroom or development space. For details call:
PHIL SIMPSON
386-7521 or 595-1863

1111 GOVERNMENT STREET

T/C TOWN AND COUNTRY REALTY
3617 DOUGLAS STREET
382-7276

SCENIC BEAUTY
Immaculate 4 bedroom home with water and mountain views from living room, dining room and kitchen. Over 1300 sq. ft. on the main and a completely finished basement. The lot is over 1-3 acre and offers country atmosphere and privacy. I invite you to inspect this well built 10 yr. old home. Asking $79,000. Phone Jim Webber, 382-7276 or 658-5977.

$57,500
QUADRA ST.
Quality 2 bedroom, full basement home with terrific back vegetable garden. Fireplace, utility room & full high basement. Drive in Garage. Clear title — get your own mortgage & vendor will carry 2nd. mortgage. A. Klenman 382-7276 for appointment.

FAMILY HOME
3661 Raymond South. Quality 3 bedroom home on terrific 75x152 lot. Taxes only $500 net. See this and call for appointment. Clear title. $65,900. Try your own terms and move in at once. Allan Klenman, 382-7276 or 592-9771.

NORTH OAK BAY
Attractive, spacious, 3-bedrm. home on Lansdowne slope. Large living room and dining room, 2 fireplaces, wall-to-wall throughout. Well landscaped lot. Drive by 3017 Larkdowne Rd. $89,000. To view call 592-4912 after 5:30 p.m.

FOR SALE, OR RENT, BRENTwood Bay. Charming old family residence, large 8-bedroom house, small cottage in rear, revenue producing as a legal rooming house, potential development of land. Leave number and name at 658-8283, between 5-7 p.m., or call 652-3723.

250 HOUSES FOR SALE

WESTMONT REALTY LTD.
920 HILLSIDE
386-6796

OPEN HOUSE
FRI., SAT. 1:30-4:30
4084 TRACEY
(OFF QUADRA)
Come and see this 3 bedroom basement home located in a quiet area on easy care lot. Price reduced to $61,500. MLS
386-6796 BILL SIDHU 477-5382

OPEN HOUSE
FRI., SAT. 1:30-4:30
1483 THAMES PL.
(OFF ELNIDO)
Like new 3 bedroom basement home in Mt. Douglas Park area. Basement development includes rec. room with fireplace, 4th bedroom and 3 piece bath. $74,900 MLS 22512.
386-6796 JOHN BUNYAN 383-7777

CUTE & COSY
2 BEDROOMS
$43,900
Close to Westbrook Shopping centre, this smart starter or retirement home can be yours. Drive by 2822 Peatt Road but don't be fooled by its size. There is also large living room and spacious kitchen with large eating area plus the rear yard is all fenced. MLS 21951.
386-6796 RICK KINNIS 477-9394
386-6796 ARNOLD MARR 477-6233

UPPER SLOPE
AVEBURY
TERRIFIC VIEW
4 year old 2-bedroom home features spacious easy access entrance. Handy washer and dryer off kitchen. Developed rec. room, built-in garage. Landscaped and fenced. A must to see.
386-6796 ARNOLD MARR 477-6233
386-6796 RICK KINNIS 477-9394

WHITTOME'S
1111 BLANSHARD 388-4271

OPEN
4446 TYNDALL
1:30-4 P.M. SAT.
A grand home on pan handle lot, with panoramic views. Elegant stairs lead to living room with feature wall fireplace and formal dining room with white wall to wall carpets. This home must be seen, there are too many features to enumerate. Call DONNA VALIKOSKI 388-4271 — 384-2057 JOAN HOPPER 652-3103 — 479-1667 No. 19593.

SIMPSON SEARS
3 BDRMS. — $56,900
Be alive — enjoy the hustle and bustle of a busy street. 3 bdrms. on main plus 4th bdrm. and family rm. down. Fireplace in living rm. Sep. dining rm. with sundeck off. Easy care lot of 50x111 with plum, peach, cherry and apple trees. MLS.
388-4271 Shirley Wilde 478-2459
388-4271 Ruth Lukaitis 477-5306

The Price Is Right
For this attractive, 1 owner, 11-year-old home. 3-4 bdrms., 1½ baths, living rm. — Angel rock F.P., 10x11 dining rm., rec. rm., lge. utility, AND WAIT 'TIL YOU SEE THE BACKYARD. Gorgeous 18x34 heated and filtered pool, sundeck, huge patio. A treat to inspect Northridge. $69,000. ML.
388-4271 Ruth Lukaitis 477-5306
388-4271 Shirley Wilde 478-2459
J. H. WHITTOME CO. LTD.

PACE Properties Ltd.
1640 Oak Bay Ave. 595-2413

TEN MILE POINT
SEAVIEW
A large level property with a magnificent sea view can be yours if you hurry to see this practical home just 4 years young, with 3 bedrooms, rec. room, large entertainment areas and a huge, heated double garage workshop for the handyman. Underground sprinklers, superior fixtures are all bonus features and the owners plans necessitate a quick move. So bring your offer to $125,000. MLS.
Brian Higgins 658-8402

5 BEDROOMS
$49,900
2-Storey older home with over 2,000 square feet of living area. Main floor tastefully redecorated, including new carpets. New kitchen (13'6"x21') with Crestwood cupboards and wall to wall carpeting. Duplex zoned lot. Ideal for large family, starter, boarders or conversion. MLS 22902.
595-2413 Jerry Downer 658-8491

CENTRAL
SAANICH
A beatutiful nearly new home for just $61,900! Come and see this 3 bedroom, 3 bathroom home complete with finished rec room on a quiet street in the Mt. Newton area.
A nice area of all new homes with beautiful fields next door for a real rural feeling.
Quality finishing throughout with deluxe carpeting for the lucky purchaser. See this at this low prive for a quick sale. Call now, this new lising won't last long. MLS.
Brian Higgins 658-8402

$37,900
NEW EXCLUSIVE
LISTING OFFERS
—Small, solid 2 bedroom home
—living room with fireplace
—Very clean, newly decorated
—Full size level lot
—Saanich — Victoria border
For information or an appointment to view, call CHRIS 386-6164 or 478-5953.

RURAL $47,900
2-bedroom home on good level lot. Quiet country atmosphere yet close to schools and shopping. Large sundeck and separate garage. New MLS. CHRIS 386-6164 or 388-6275. Pager 615.

HOME AND
WORKSHOP
8 YRS. OLD
$49,900
Situated on a large, level lot with loads of off-street parking, this spacious, 2-bdrm. home plus separate 24'x24' workshop offers a well set-up situation with many possibilities. MLS. Call CHRIS 386-6164 or 388-6275, Pager 615.

VIC WEST
$48,500
—1,100 sq. ft., quality renovated.
—3 bedrooms, part basement.
—quiet street, large lot.
—great family home!
New MLS 22690. Call CHRIS at 386-6164 or 388-6275. Pager 615.
CASTLE PROPERTIES LTD.

BY OWNER
IMMEDIATE SALE
50x112 lot, $18,000.
Modern, 2-bedroom bungalow, $23,000.
768 sq. ft. workshop, $7,000.
Total $48,000. 479-6950.

250 HOUSES FOR SALE

Castle Properties Ltd.

SAANICH — $47,900
Newly listed 3 bdrm. no-step bungalow offering over 1100 sq. ft. of living accommodation. Situated on a large, level fenced lot with separate garage and workshop. Priced to sell at $47,900. New MLS. Call Danny Greig at 386-6164 or 382-3028.

WHY PAY RENT?
In the Cloverdale area, I have a clean, cozy, well-decorated 1-bdrm., no-step home. Second bdrm. possible. 100 amp wiring. Forced air oil heat. Nice black garden soil. I will present all offers in the upper 30s. Will sell quickly, call me now, RICHARD WAGNER, 388-6275, Pager 2439 or 386-6164.

½ ACRE SECLUSION
Central Saanich, 1100 sq. ft. on a really nice lot. Two or three bedrooms, completely modern and although secluded is close to tennis courts and other facilities. This is a brand new listing and should be seen quickly. Asking $74,900. BEN GREIG 598-3105 or DANNY GREIG 382-3028, 386-6164.

4234 LYNFIELD ROAD
MOUNT DOUGLAS AREA
1600 sq. ft. of gracious living. 3 bedrooms, rumpus room, family room, 4 sets of plumbing, 3 fireplaces, built-in vacuum system, double garage. Only 8 months old. Drive by and call my agent to view. Owner anxious to sell so try your offer on full price. Asking $98,500. ML 22447. Call HAROLD WARE, Office 386-6164, Res. 598-4358.

SUNNY SIDNEY $55,400
Well-landscaped 4-yr.-old home in excellent shape. Large living room with raised fireplace and w-w carpeting, dining area, lovely kitchen with lots of cupboards. 2 bedrooms upstairs, 1 down plus large study or rec. room, drive-in garage. This property a pleasure to show. Call now for more information. Sue Owens, 479-7725 or Connie Weyler, 592-1961.

LANSDOWNE
3 BDRMS, 1½ baths all on one level in this 1310 sq. ft. no basement home that is tastefully decorated and just immaculate. Services updated. To view call HAZEL CAMPBELL 592-0632 or 388-6275, Pager 2301.

WOOLCO AREA
$43,900
Here's a well kept 2 BR home that you can just move right in to. Living room with WW, 2 large BDRMS, nicely landscaped lot, laundry room on main, part basement for storage and separate workshop. Try your low down payment. Call RICK O'KANE, Bus. 386-6164, Res. 479-5533, Pager 388-6275, 625.

FOR THE
BEGINNER
1. Cordova Bay cottage with fireplace and separate guest house. Large lot. Close to beautiful beaches and excellent shopping facilities. MLS. $46,500.
2. Cozy 3-bedroom bungalow. Living room with fireplace. Large kitchen. Burnside-Helmcken area. An affordable price of $39,900.
A LOW WOWN PAYMENT would likely qualify you to purchase either of these homes. CALL NOW. BOB KOHLRUSS 386-6164 or 388-6275., Pager 617.

LAKEHILL AREA
1170 REYNOLDS ROAD
5-room bungalow in immaculate condition. Living room and dining in line, fireplace, modern kitchen with sundeck. Two bedrooms, 4-pce. Pembroke bathroom. Oil heating, lot size 68x120, room for car and camper. Beautiful garden. Extra high basement with drive-in garage and extra room for bedroom or office. Drive by but do not disturb owner. Full price $59,500. Call HAROLD WARE Office 386-6164, res. 598-4356.

1071 JASMINE
Large character home. View of city and mountains, situated on a dead-end street with rear easement from Iris St. to backyard. Lovely fish ponds and garden. L.R. with F.P. 24x16, D.R. 14x16, Den with F.P. 12x10. Kitchen 19x14 includes dishwasher, garberator, stove and fridge and air conditioner, 3 bedrooms on main. Oil Heated and full bsmt. Lot size 66x198. Asking $81,900. Call LARRY QUAGLIOTTI 479-6609 or 386-6164. MLS.

A HOME WITH SELF
EXPRESSION
People constantly stop and admire this beautiful cedar-built home on West Saanich Rd., setting on almost 2 acres, built by owner 3 yrs. ago. Sunken living room with floor-to-ceiling, wall-to-wall windows. Kitchen area upholstered in black naugahyde complete with barrel dining chairs, 2 bedrooms, 2 bathrooms, laundry area, part basement. Double kennels, good for dogs, horses or what have you. $88,500. A must to see, call CONNIE WEYLER or SUE WARKE OWENS at 386-6164 anytime.

REDUCED TO
$51,900 — GORGE
Immaculate two bdrm. plus one bdrm. in full bsmt. Brand new kitchen, ideal for the young family. Workshop in bsmt. is wired with 220. Extra insulation keeps heating bill down to $19 per mo. Seven fruit trees on the 57x120 lot. MLS 22266. Please call OLE KNUDSON 388-6275 Pgr. 2342 or Office 386-6164.

3 BEDR. $48,500
Located on a nicely landscaped lot with lots of fruit trees. Big L.R. with huge fireplace. Big utility room, off excellent kitchen with loads of cupboards. An excellent buy in todays market. Phone now for appointment to view by calling OLE DNUDSKOV, 386-6164 or pager 2342 at 388-6275.

SIDNEY
Two bedrooms, only 5 yrs. old and in immaculate condition. Living room, dining room, large utility room. Large assumable mortgage. 60x120 lot. A good buy for the discriminating purchaser. Asking only $49,500. Quickly call BEN GREIG, 598-3105 or IRENE DALZIEL, 477-6380. CASTLE PROPERTIES, 386-6164.

LAKE VIEW 4 ACRES
2665 FLORENCE LAKE RD.
Lots of value here. 1,050 sq. ft., 2-bedroom possible three. Big kitchen with built-in countertop stove, large dining area. Utility room with hook up for washer and dryer. Asking $43,500. Call Ole 2342 at 388-6275.

ONLY TEN
Yes, not even a teenager but fully grown with 3 bedrooms and a full basement. Good size living room and dining room with WW carpeting. The basement is high and there is a nearly finished 18'x10' recreation room. Situated in a semi rural area. This is a new MLS at $54,900 asking. See it quickly with BEN GREIG 386-6164 or 598-3105.

LAKEFRONT
Lovely lakefront home. Large living room, dining room in-line, 2 bedrooms, large kitchen with see-through to the lake, plus utitlity room off kitchen, 4-piece bath. Hot water heating, fireplace, also fireplace in basement with shower, toilet and wash basin. Upper floors are hardwood. Terraced garden down to the lake with dock at lakeside. A truly beautiful setting. New MLS. $76,900. Call DANNY GREIG, Castle Properties Ltd. 386-6164 or 382-3028.

DANE DEVELOPMENTS

THE TIME IS NOW
NEW $59,900
Mortgages are low and you can buy a new 3-bedroom home still under construction for only $59,900 'Where' GORDON HEAD. Fireplace, w-w Carpeting, full basement with large Rumpus room area. But Don't wait". We have only 2 left.
Phone Days 592-2449
Evenings 479-5945

LOW PRICE
GORDON HEAD
Owner going overseas. 3 bdrms., 1½ bath, full basement, 1973 home in desirable area, $64,000. 477-5026. No agents.

TWO BEDROOM HOUSE ON large lot, 85x134, asking price $39,500. 479-3059, no agents.

250 HOUSES FOR SALE

DFH
D.F.H. Real Estate Ltd
1559 McKENZIE AVENUE
V8N 1A4
477-7291 24 hrs.

OPEN HOUSE
FRIDAY 2-4
1255 ACTON
$49,900
Over priced? Not this older home offering many features:
—3 bdrms.
—Dining rm.
—Rock fireplace
—Rewired and new furnace
—Full bsmt.
—Plus 5 appliances
TOO GOOD TO BE TRUE! MLS. Call now.
Jo-Anne Yellowlees
477-7291 388-6275 (Pgr. 2572)

OPEN HOUSE
SAT. 1-4
4601 Seawood Terr.
4 Brs., Lovely View
Over 3,100 Sq. Ft.
Located on .28 acre at the end of a cul-de-sac, this 3½ yr. old home has magnificent views of Haro Strait and the San Juan Islands. Two levels, fully finished, offer you LR with corner rock floor-to-ceiling fireplace, separate formal DR, family kitchen with lge. eating area, 4 BRs, family rm. with bar and fireplace, rec. rm., 3 bathrms, laundry rm. and 850 sq. ft. of wrap-around sundeck. Asking $125,000. MLS 22103. For further details or prior viewing, please call:
PAT VICKERY
477-7291 (24 Hrs.) 592-6192 (Res.)

OPEN HOUSE
2386 Dalhousie
Oak Bay
Sat. 1:30-4:30
Sun. 1:30-4:30
Charming 4 bedrm. home with large living and dining rms. both with fireplaces and beamed ceilings. Up to the minute remodelled kitchen. Ample parking, very close to Willows school and beach. MLS.
FULL PRICE: $73,900
Doug Bavington
477-7291 (24 Hrs.) 598-3929 (Res.)

Triangle Mountain
Views! Trees!
An immaculate (really!) 3 bedrm. full bsmt. home on .6 acre of easy-care lot. Set high to take in the vista of Mt. Baker, the Saanich Peninsula, the city and more — an Eye in the Sky! Much of the lot is in its natural state with towering Arbutus and Pine trees. Over 1700 sq. ft. of finished living area in the house including a rec. rm. with fireplace in ground level basement. Room for the whole family to play. Price $66,900! Call for a personal tour. MLS.
Cliff Halayko
477-7291 (24 Hrs.) 479-8390 (Res.)

SIDNEY
$47,500
Spic and Span
Every inch of this 2 bedrm. home has been redone with quality workmanship. Bright LR with acorn FP for cold evenings, handy kitchen with new cupboards, new electric heating and wired for a washer and dryer. Retiring? Then consider moving to low tax Sidney and enjoy living in this attractive home only minutes to shopping, banks or beach. Call now!
Jo-Anne Yellowlees
477-7291 388-6275 (Pgr. 2572)

OVER PRICED
AT $49,900?
NOT THIS ONE! Older home offering many features:
—3 bedrooms
—dining room
—rock fireplace
—rewired and new furnace
—laundry room
—full basement
—plus all appliances
TOO GOOD TO BE TRUE? Buy right, call tonight.
Jo-Anne Yellowlees
477-7291 388-6275 (Pgr. 2572)

WAS $56,900
NOW $52,900
YOUR OFFER?
My vendor is terribly anxious to sell this 4 bedrm. (2 down), 2 fireplace, full bsmt. home. Built in 1960 on a nice lot in the Wilkinson Road area. All offers will be considered for an early possession. An attractive $36,000 mtge. at 10½% with monthly payments of $415 including taxes due in 1980 is available to be assumed by a qualified purchaser. MLS. Drive-bys willingly given by calling
LEE WROBEL
THEN MAKE YOUR OFFER!
477-7291 388-6275 (Pgr. 654)

A HOME
FOR LESS
THAN A CONDO!
ONLY $34,900
Sure, it's a small house on a small lot but it's private — no hassling with "strata councils", it's clean, cozy and well maintained and in the desireable, convenient, Garden City area. Best of all it's SO EASY TO BUY (you'll kick yourself if you don't at least drive-by before it sells). For details, without obligation, call me.
LEE WROBEL
477-7291 Anytime

Esquimalt Border
Modern Rancher
Only 9 Yrs. Old
Just $52,900!
Perfect home for working or retired couple or small family who consider LOW MAINTENANCE AND LOW UPKEEP important. This modern, 1160 sq. ft., no bsmt., low slung RANCHER has 2 big bedrms. plus a 23x10 carpeted FAMILY RM., living rm. with brick fireplace and feature wall, dining rm., and nice modern kitchen. Quiet, well-kept and convenient location. MLS 22387. Only $52,900. Terrific value!
Jerry Mireau
477-7291 (24 Hrs.) 385-3930 (Res.)

KEY CORNER LOT
HEAVY INDUSTRIAL
ZONED
$42,900
A superclean house for this price? Sure! 3 Bedrooms, Li. R., large kitchen with eating, 4-pce. Bath, full Bsmt, new carport with lovely southerly exposed sundeck. The lot is good to grow a nice garden. Excellent holding property to provide good living at a reasonable price and is bound to appreciate as time goes by. Make an offer, we'll look at it. W. Frebold Real Estate, 386-7414.

GORDON HEAD
BY OWNER
Custom home, 1900 sq. ft. finished 3 Bdrm, 3 Bath, Vacuflo, double garage. Excellent location on quiet cul de sac. Close to rec. center. Asking $83,900. 477-1702.

250 HOUSES FOR SALE

P.R.B
P. R. BROWN
AND SONS LTD.
"The People to See"

QUICK POSSESSION
Can be had in this nicely updated older home. Must be seen inside. New wall-to-wall throughout L.R. and the 3 bedrooms. Duplex lot with good soil for garden. Price $47,500.
Call MRS. HARTT
385-3435
anytime

GLEN LAKE
You must see inside this very comfortable home. Large living room with white brick fireplace. Two bedrooms. Large kitchen with eating area. Full high basement. Room at back of property for boat, camper or extra cars. MLS 23065. Asking $52,500.
Call MRS. HARTT
385-3435
anytime

BRAND NEW
3-BEDROOM TOWNHOUSE
FOR RENT OR FOR SALE
Living room, fireplace, dining room with patio off. 1½ bath. By Royal Colwood Golf Course. Full price $51,500 with low down payment or rent, $325.00.
See PETER BROWN
385-3435
anytime

NEW HOME!
NEW PRICE!
A well-built, up to date, home with an excellent layout, planned to enjoy the commanding views; east to the mainland mountains, west across the Brentwood valley to the Malahat drive. Large spacious rooms and closets. Living room has stone fireplace, diningroom with sliding door access to deck. Convenient kitchen and eating area. 12'x20' sundeck above 2 carport. Master bedroom with walk-in clothes closet and en suite bathroom. 2 bedrooms and 4-pce. bathroom. A full basement of extra height has roughed-in rec. room and fireplace and roughed-in extra bathroom. A new price to sell quickly at $71,000. ML
STAN WINTERBOTTOM
385-3435
anytime

THE HOT ONE!
FOR HORSE LOVERS,
WITH AN EYE
TO THE FUTURE!
A nice 1500 sq. ft., 2-bedroom home with full basement, in growing Happy Valley, near school. Lovely 5.10 acres of level land, fenced and cross-fenced.
2 paddock areas
130'x100' riding ring
2 modern barns with
6 loose boxes 12'x12'
The land has great possibilities when the proposed nearby Gov't housing scheme gets the go ahead. A first-class investment at $145,000. ML.
STAN WINTERBOTTOM
385-3435
anytime

OAK BAY
LANSDOWNE SLOPE
Superb views from this large split level quality home. 3 or 4 bedrooms — a 31'x15' completed rec room, double attached garage. Across from the Uplands golf course. Excellent value at $99,750. MLS.
JOHN EVANS
385-3435 or 477-4452

ONE OF A KIND
CASTLE
$120,000
For the career woman desiring individuality. Spotless black tile floors. Two bedrooms, and two bathrooms fit for milady. Truly one of a kind, a 1532 sq. ft. air conditioned, Mediterranean, architect designed home, built like Gibraltar in 1970. Sits proudly on Cordova Bay Ridge overlooking the picturesque islands and Mt. Baker on a clear day. Has 103 ft. road frontage. Nicely landsaped at front with the rear in its natural state. Appliances included. 962 Saturna. Viewed by appointment with agent only. If you are seriously looking for something different and good, call:
Messrs.
K. O. MOORE or D. WAGNER
385-3435 anytime
Courtesy to Agents

REALSPAN
PROPERTIES LTD.
1031 VANCOUVER ST. 388-6454

GLORIOUS VIEWS
AT
3763 CADBORO BAY RD.
OPEN TO VIEW
SAT. 1:30 - 4:30
This fine family home was built in 1952 and has all the quality of materials and workmanship of that period. The main floor area is in excess of 1700 sq. ft. The lot is 60x272 ft. It tastefully landscaped and has a huge pond that is the home to local wildlife. The home is great for entertaining and just righ for family living. Priced to sell at $120,000. For prior viewing call:
JOHN F. COLWELL
388-6454 592-9828

MASSIVE WATERVIEWS
AND
PRIDE OF OWNERSHIP
at
$108,000
IN ARDMORE
This family home is large, bright, and well constructed. 2,800 sq. ft. of living area on .63 of an acre overlooking Finlayson Arm. Two huge fireplaces, 5 bedrooms and expensive wall-to-wall carpeting are just part of the makeup of this terrific home. The owners want a 4-month delay in possession, so lots of time to sell your present home and move into quality country style home. To view anytime call:
JOHN F. COLWELL
388-6454 592-9828

BRAND NEW
LOVELY HOME
$58,900
Yes, thtis home is on a cul-de-sac in Sidney, the builder has looked to savings for you the homeowner, by providing extra insulation, double windows and no repair exterior finish. It also has the HUDAC warranty, the homeowner protection plan. Three bdrm., 2 bathrooms, wall-to-wall carpeting, and full basement, make this an attractive home for you. To view anytime call:
JOHN F. COLWELL
388-6454 592-9828

CAREFREE
LAKE LIVING
$60,000
This lovely home is just right for those who love the water. Attractive, but not time consuming garden. Two bdrms. plus sun room. Living room and dining room wall-to-wall carpeting. For carefree country style living call me. ML 22563.
JOHN F. COLWELL
388-6454 592-9828

HISTORIC FAIRFIELD
Beamed ceilings, leaded lights, 3 large bedrms., 2 bathrms., fully carpeted up and down.
Living rm. 15'x20', dining rm. 12'6"x17' each with original fireplace. Kitchen 10'x12'.
Original plans available for inspection signed by well-known architect Samuel Maclure showing 6"x6" basement posts, supporting 6"x8" beams, 2"x10" joists on 16" centres with 6 ft. spans.
$79,500 (TERMS)
MACFADYEN REALTY LTD.
598-7729 595-6000
2234-B Oak Bay Ave.

C. N. MONTAGUE CO. LTD.
Sales Consultation, Rentals
1028 Blanchard St. — 384-9318

250 HOUSES FOR SALE

GARDNER REALTY Ltd
895 FORT STREET

"I'M A LITTLE
BIT COUNTRY"
I'm a 1,200 sq. ft. rancher and I'm normally a warm cozy home, with natural wool panelling to highlight my fireplace and 3 good-sized bedrooms (master 17'3"x11'3") with H-W floors throughout. I have a large kitchen with built-in stove and oven. My feature window in the living room looks out over a large patio, up and over terraced gardens past a 12'x19' garden shed, to a forrested park-like property behind. I have a 250 sq. ft. workshop (wired). My owners are transferred to Florida and I need another nice family to live with me. $54,900.
385-7721 Kent MacLeod 595-4273

NEW LISTING
134 CONARD ST.
For the budget-minded, there's a lot of living here. Main floor boasts up-dated kitchen with scads of ash cupboards and eating area. L.R. with fireplace, 2 BR's and 4-pce bath. 3 more BR's down. Economical hot water heat. Right for your budget at $50,900.
385-7721 Olive Webber 479-9661

OPEN HOUSE
THUR. & FRI.
1:00-3:00
SAT. 1:30-4:00
As a private residence or as existing licensed revenue property this solid home breathes character. Offers 2 suites, plus 7 housekeeping rms. Vendor's suite has stained beams and coloured glass. The up-dated character kitchen offers loads of quality custom cupboards, built-in range, oven and dishwasher. Price reduced to $80,900 on this plum. MLS No.
HOSTESS: Olive Webber — 385-7721 or 479-9661.

MODERN
HOME PLUS
REVENUE
6¼%
MORTGAGE
Luxurious 1200 sq. ft., 3 bedrooms, 11-yr.-old home with larger rumpus room, separate spacious 1-bedroom self-contained suite has outside entrance. Carport, large sundeck and a shrub and tree surrounded 88' wide lot.
MLS No. 22238, $68,900
385-7721 Cliff Salmond 477-3626

2-BEDROOM
NO-STEP
Spotless with separate dining room, wall-to-wall carpet, as new washer, dryer, and fridge. Seaprate garage, fenced yard. MLS No. 22907. Only $46,900.
385-7721 Cliff Salmond 477-3626

SAXE POINT
3 BEDROOMS
FULL BASEMENT
LARGE LOT
$57,500
MLS 22703
385-7721 Cliff Salmond 477-3626

BRENTWOOD
BEAUTY
Immediate possession. Brand new quality built 3 bedroom family home in walking distance to the water. All aluminium and brick exterior for minimum maintenance and additional insulation — thermo-pane windows throughout — finished family room with fireplace, wrap-around sundeck with southern exposure, high double carport. Cannot be duplicated for the reduced price of $73,900.
385-7721 BILL WEISS 598-8443

GORGE
WATERWAY
Immaculate executive 4 split family home, featuring 3 or 4 bedrooms, 3 bathrooms, 2 fireplaces. Built in dishwasher, professionally finished family room and more. All rooms are larger than average. In all over 2100 sq. ft. of living area. Situated in a treed area and on a no-through street with access to the water. Asking $77,900. An exclusive with Bill Weiss. New MLS No. 22828.
385-7721 BILL WEISS 598-8443

REVENUE
2-3 BEDRMS.
This 3-year-old building is located in the desirable Lakehill district (McKenzie-Quadra). Each suite has large LR with old brick FP, modern kitchen, 3 good size bedrooms and 4-pce. bathroom. Main suite has large sundeck. Common laundry facility. Priced to sell at $69,900.
385-7721 Kent MacLeod 595-4273

DRIVE BY
1612
PEMBROKE
THEN PHONE
CONTRACTOR, FIXER UPPER OR LITTLE HOME FOR TWO — IT'S A ONE-BEDROOM DEAL ON A NICE LOT AND VENDOR IS GOING TO MANITOBA —
ASKING
$30,000
FRANK CARR
385-9765
CHARMAN PACIFIC REALTY LTD.

DFH
D.F. Hanley
& Associates Ltd.
1557 McKenzie Ave.
V8N 1A4
477-7284 24 hrs.

$48,900
4 BEDROOMS
ESQUIMALT
Older home in good condition. Sitting room with fireplace. Spacious dining room or family room has sliding glass door to sundeck. Family-size kitchen. 2 bedrms. on main floor. 2 Bedrooms in full bsmt. Drive-in garage. Up-dated services.
Scott Kendrew
477-7284 24 Hrs. 598-5341 Res.

AHOP STRATA TITLE DUPLEX. 223 Henry St., Victoria. Large 2-bedroom, carport, large laundry and storage area. Down payment 5%. Mortgage 8% interest. $43,600. 384-6368. Candu Construction Ltd.

250 HOUSES FOR SALE

Bayshore
realty ltd.
388-6424 1006 fort st.

New Home
Country Setting
$66,000
Royal Oak-Interurban near Camosun College. Treed outlook from 50x240 lot. 1,300 sq. ft. on main with 600 sq. ft. developed below yet space for two more large bedrooms plus another bathroom. Quality with many extras; three bedrooms, ensuite, dining room, bright kitchen with eating area and built in dishwasher, and 15x18 living room with unique 10-ft. wide floor-to-ceiling raised hearth and mantle "curved" fireplace. Large recreation room with another fireplace, laundry room and foyer entrance. Sundeck 20x20 over double carport. M.L.S. 22691.
Brent D. Ewing
388-6424 (RES. 658-5661)

Five Bedrooms
$75,500
Cordova Bay
In-law suite or entertain upstairs and downstairs in this 5 year old home located close to beach and shopping. Approx. 2,500 sq. ft. developed plus laundry room, storage room, carport and wrap-around sundeck. 2 full bathrooms plus another ensuite, 2 kitchens, one dining room, 2 living rooms (one with fireplace). W-W carpeting thru-out, and price includes all drapes, curtains, two refrigerators, 2 electric ranges, washer and dryer. MLS. 22288.
Brent D. Ewing
388-6424 (Res. 658-5661)

0.7 Acres of
Seclusion
$89,900
Just 20 minutes from town, this spectacular 4 bedroom, 2 bathroom home situated on a lovely treed view lot will take your breath away. With over 1,750 sq. ft. on the main floor, there is plenty of room for entertaining in 28x18 living room which has massive brick fireplace. All the bedrooms are a good size with the master being over 22 ft. long. There's also a wealth of patios, sundecks and sliding doors for indoor-outdoor living. And a shake roof, cedar siding an ¼d acre of fenced garden, and you truly have the home that has everything. The vendors have purchased, so this home must be sold. Try your offer or trade. M.L.S. 20702. For appointment to view, call:
David Billingham
388-6424

10 Mile Point
Don't be fooled from the outside by the size of this L-shaped 3-bedroom rancher, as there is over 2,000 sq. ft. finished on the inside. Situated on .23 acres of treed, parklike grounds, this fine family home features sunken living room, large kitchen with eating area, 1½ bathrooms with room for more and tremendous family or playroom or even a huge master bedroom with sliding doors into the private back garden. This home is offered for below replacement value at $84,900 with large assumable first mortgage. M.L.S. 21420.
David Billingham
388-6424

Beach Drive
Top floor 1-bedroom luxury suite in concrete building with partial seaviews, close to Marina and Golf Course. Underground parking, sauna and swirlpool. This is a scarce commodity at the asking price of $47,900. MLS 22995.
David Billingham
388-6424

SINCE 1887
Pemberton, Holmes Ltd.
1000 Gov't. St. 384-8124

MUST SELL
2777 BENSON PLC.
(Off Tudor Ave. 10 mile point)
NOW VACANT,
OWNER IS IN U.S.A.
OPEN HOUSE
THURS. MAR. 3, 2-4 P.M.
This is a spacious 4-5 bedroom ranch bungalow in a parklike setting of lawns, trees and flower beds. Ideal for a family with small children. Drastically reduced from its original price of $112,000 to now only $94,500 ML. 22188. To see it is to buy it, its a bargain.
MR. GREENE IN ATTENDANCE.
384-8124 or 384-0759

LAKEHILL
DELIGHT
Seldom is a near-new home such a pleasure to view. "3942 MORGAN ST." will pass your closest scrutiny, from the professionally landscaped yard, to the handhewn rock FP. There's double insulation for low, low fuel bills, 3-BRs, full bsmnt, a pleasant setting on a quiet street of quality homes for the kids, and nothing for the two of you to do but move in. Check your map to find the "OPEN HOUSE" THIS SAT. 1:30-4.
MIKE SWEENEY 385-1547
BOB SIMON 384-9006

OPEN HOUSE
4068 CEDAR HILL X RD.
SATURDAY 5 MAR. 2-4 P.M.
Come and see this attractive 3-bedroom bungalow on a spacious easy care lot. Handy to St. Margarets and Lakehill schools and playgrounds. For prior showing just call 384-8124.
MR. GREENE 385-0795

4-LEVEL SPLIT
SUPER VIEWS
This very elegant home ideal for entertaining is situated on a quiet cul-de-sac in an area of fine homes. 3-bedrooms, one with en-suite, den, family room, kitchen with eating area, separate show-piece dining room overlooking sunken living room with 10' stained cedar feature wall and lovely floor-ceiling fireplace. All this on an easy care lawn with magnificent view of Straits and Mt. Baker. $94,500. Just listed. For further details call: DOUGLAS ORR, 477-5649 or 384-8124.

$67,500
FAMILY HOME
IN-LAW SUITE
One block from ocean, six miles from city. Superb views of sea, city and both mountain ranges. Lower floor, self-contained rents for $220. Upper floor, 3-bedrooms, 2 bathrooms, 19x18' living room, 17x15' dining room, 16x15' kitchen. Redecorating needed. Flexible financing to low down payment. Call to view. DOUGLAS ORR, 384-8124 or 477-5649.

$39,900
$1400 DOWN. GOOD STARTER on super lot below McKenzie. Good potential for extensions. Clean home. DOUG ORR, 384-8124 or 477-5649.

OPEN HOUSE
1560 AGNEW
OFF MAJESTIC
Thurs. 4-8:30, Fri. 2-4:30
1250 sq. ft. of finished living area, 3 bedrooms with master br. having sliding doors leading to nice balcony, angled fireplace separates living room from dining area, kitchen with eating area and large sundeck overlooking Mt. Doug. Priced for quick sale at $67,900. Vendor will carry 1st and 2nd mortgage for purchasers with ACR. For information call Mrs. Pat Saulnier, Kasapi Const. Co. Ltd. 538 Dupplin Rd. at 386-6191.

250 HOUSES FOR SALE

Victoria Realty LTD
386-3585

ONLY 1 LEFT
NEW HOMES
OPEN DAILY
1:30 - 4:30
$57,900 - $59,800
MILLSTREAM and
TREANOR
Probably the best new home buy on today's market. These 3-bedroom HUCKER BUILT homes are all en-suite, fireplaces, wall-to-wall carept. Each set on a large treed rural lot, where the kids can FISH IN A NEARBY STREAM. The school yard and playground is just across the street, which will ease your mind. Come and see for yourself, you won't be disappointed. Out the highway, turn right on Millstream and follow the signs. Colin Munro, 386-3585.

VICTOR ST.
2 BDRM., REC. RM.
$46,900
Absolutely immaculate thruout and in top condition, floors gleaming like new. Porch entrance to cosy living room, family size kitchen with lots of cabinets, 2 good bedrooms, full basement, and dandy large rec. room. Recently rewired, replumbed and new roof. Excellent lot, some fruit trees and space for vegetable garden, separate garage. Call Morris Lund, 386-3585, res. 479-6688.

$45,500
No basement, 2 bedroom spotless bungalow with good size kitchen, large living room, dining room, quiet location, just two blocks to shopping and bus. Low taxes, clear title, easy financing. Also offers a 20x12 separate workshop or studio insulated with water, hydro and heat. New MLS. Jack Lidstone. 386-3585, 477-9262.

VACANT
POSSESSION
CENT. SAANICH
Don't miss this 1½-year-old home, well located, 3 bedrooms, basement with RI fireplace and bath. Excellent lot. Prices at only $61,500. Colin Munro, Grant MacFarlane, 386-3585.

LANGFORD
3 (or 5) BDRMS
Attractive 14-yr.-old bungalow in immaculate condition. Living room with California brick fireplace, dining room, with double sliding glass doors to sundeck. Dandy kitchen with breakfast area, 3 good bedrooms and 4-pce. bath on the main. Full basement with 2 more semi-finished bedrms, laundry and extra toilet, nice workshop space. Attached carport with double width blacktop driveway for additional parking. Convenient for schools, the elementary just 5 blocks, children don't cross any busy thoroughfares. Excellent value at $53,500, but try your offer. Jack Lidstone or Morris Lund, 386-3585, anytime.

QUIET STREET
$37,500
Solid stucco bungalow, living room with fireplace. One (or 2) bedrooms. 2nd bedrm presently used as dining room, electric kitchen, 3-pce bath. Re-wired and electric heat approx one year ago. Excellent lot, fruit trees, good soil for vegetable garden. Sep. garage. Close walking distance to shopping centre and handy to bus. Ph. Morris Lund, 386-3585.

OLD STYLE
In beautiful condition — LARGE — dining room for example — 16x16! IN-LAW SUITE, self-contained. Close in. Good value at $62,500. New MLS. Jack Kennish, 386-3585, 479-3061.

SIDNEY
Family accommodation at a family price, $53,500, a neat home with large kitchen, good living room, 3 bedrooms, rec. room, laundry room. MLS. To view call Grant MacFarlane, 386-3585.

GORGE AREA
Large lot 50x213 comes with this nice home, living room with fireplace, large master bedroom, 2nd bedrm., family kitchen, and utility room, separate garage. Priced right at $49,900. Grant MacFarlane, 386-3585, 479-8528.

SSC
SWINERTON
STEWART CLARK LTD.

YOUNG FAMILY
CAREY RD.
$48,500
Spotless renovated basement home. 2 bedrooms on main with additional 300 sq. ft. upstairs. Living room with fireplace and spacious kitchen. Level lot with garden and drive-in garage. Sundeck. Priced to sell. MLS.
BILL McCULLOCH
479-3387 or 385-2481

Century 21
MAYFAIR REALTY
Mayfair Centre
386-2955

ONLY $44,900
Just listed. Immaculate 2 BR. No-step bungalow on quiet cul-de-sac. Large kitchen and family room. All on a 60x200 lot. New MLS Call LEIGHTON NOBLE, 386-2955 or 658-8968.

Nanaimo Realty
493 Burnside Rd. East
385-5741
714 Goldstream, 474-1324
Goldstream Branch
Open Saturday
WE TRADE HOMES

NEW LISTING
2-BDRM. GEM — $46,900
The perfect opportunity to purchase a warm picturesque home in choice location near Gorge park, shops and transportation. Wall-to-wall and fireplace in living room, full, high basement ready for development as extra large recreation room. Fruit trees, lawns, shrubs and garden complete the picture. An excellent buy with good financing available. ALBAN BOWES, 479-5693 or Langford Office 474-1234. MLS 23071.

OWNER — LOVELY SPACIOUS 4 plus bedroom home on cul-de-sac off Tattersall. A must to view, Saturday 1-6 or anytime. $65,700. 385-2820.

FOR QUICK RESULTS, AND EFFICIENT service in the sale of your home call, Izik Homes Realty, 382-8522.

1 ACRE SEA VIEW LOT, 4 miles past Sooke with cozy 1 bedroom cottage asking $38,000. 642-4140 anytime.

250 HOUSES FOR SALE

JACK MEARS
OAK BAY REALTY LTD.
"The Professional People"
2194 OAK BAY 598-3321

OPEN TO VIEW
SAT., MARCH 5
2:00 to 4:00
3945 LEXINGTON AVE.
GORDON HEAD
This home built in 1976 sits on a small easy to maintain lot. Three bedrooms. Two and a half bathrooms. Sunken living room, family room, sauna, wall-to-wall carpets, drapes. Offered at $82,000. (MLS) by PETER NASH 598-3321.

SOUTH OAK BAY—
WINDSOR PARK
This could be just what you are looking for, a modern 3-bedroom home in a prime Oak Bay location. The house is in first class condition and has a large living-dining with fireplace, modern kitchen and sundeck. Fully insulated. Full high basement plumbed for additional bathroom and lots of room for development. Drive-in garage. Situated on a medium sized well kept lot. Don't miss seeing this attractive property. The asking price is only $74,500. Call: JOHN BARNES 598-3321 or 598-4243 anytime.

CAROLWOOD
If you are interested in Broadmead you have to see this one. If your not interested in Broadmead this home could change your mind. 3 bedrooms, living room, formal dining, huge kitchen and balcony on upper level. Completely finished ground level with lots of delightful surprises. Easy care garden. Asking $115,000. Please call for viewing or more information: PHYLLIS COUTTS 598-3321.

⅝ ACRE—
WEST SAANICH ROAD
Close to Royal Oak. 1 year old, 3 bedroom. Over 1200 sq. ft. on main. Full high basement with 2 fireplaces in huge rec room and plumbing roughed in for third bathroom. Please call: PHYLLIS COUTTS 598-3321. MLS.

SAFE TWO BLOCK WALK TO
FAIRBURN SCHOOL
Plus a safe two block walk to Mt. Douglas high. A 1-year-old home right beside the bus stop, 3 bedrooms, 2 fireplaces, 3rd bathroom roughed-in. Big douglas fir trees in front yard for privacy. This brand new listing offers the quality of family living that you've been hoping for. You can move in and watch your spring flowers bloom. Asking $71,900. But very open to offers. JACK PETRIE at 598-3321 or at home 598-8736.

A SUN-DRENCHED HOME WITH
OCEAN AND MT. VIEWS
½ mile east of Mt. Douglas park. 2400 luxurious sq. ft. of 4 large bedrooms, deluxe kitchen bright dining room going onto large private deck. Den with a fireplace. Main floor laundry room. Tons of parking. Bus fireplace. Main floor laundry room. Tons of parking. Bus stop at door. 1100 sq. ft. of grounds like a private park. This warm and elegant 9-year-old home is offered at $86,500. MLS. JACK PETRIE 598-3321 or at home, 598-8736.

SAANICH—$63,000
Have a beautiful summer in an area that is so bright and bussling with family style living. 3 bedrooms could be 5. 1½ bathrooms over 1224 sq. ft. on main. Lot size 67x104. Please call: PHYLLIS COUTTS 598-3321.

SOUTH OAK BAY
$74,500. Super special, oldie but a goodie. Huge walk-in clothes closets. King size bedrooms. Queen size kitchen. Two beautiful fireplaces. Crystal light fixtures. Sweeping staircase. Very important, high basement; Doubly important, not re-decorated for resale. Sizeable treed lot, quick possession.
Appointments through: LYNETTE DELAHUNT 598-3321.

SUNNY SIDE OF
MT. DOUGLAS PARK
$69,900. MLS 21485.
Put your heart and whole family into this happy home situated a sone's throw from Mt. Doug park. You will love the rustic decor inside and out. Shaked roof, two old brick fireplaces. 3 bedrooms, 1½ baths. Full high basement. You will enjoy the sundeck off the large kitchen. The back garden is fenced. For full particulars give us a call now: CONNIE O'REGAN or HANNE PRIMGAARD 592-0454, 598-5812 or office: 598-3321.

444
MICHIGAN
VIVE LA
DIFFERANCE
UNIQUE IN
DESIGN AND
STRUCTURE
OPEN THURS. 2-4
FRI., SAT. & SUN.
2-4 & 7-9 P.M.
FIVE APPLIANCES
FIREPLACES IN
ALL UNITS
WE BELIEVE THESE
TO BE THE
BEST PRICED
TOWNHOUSES ON
THE MARKET AT
ONLY $54,000
SEE YOU IN
THE LOFT
UNDER THE
SKYLIGHT
ROBERTA HOBSON
598-1194
RONALD WAY
598-3852
OR
CANADA TRUST
595-5131

SEABOARD
PROPERTIES LTD

OPEN HOUSE
7049 West Saanich
Sat. 1:30-4:00 p.m.
Immaculate 3-bedroom, full basement family home. V.L.A. built, 20 years old. Complete with 2 bathrooms, 2 fireplaces, large rec. room, w.w. carpets. Drapes and built-in dishwasher. Asking only $62,000.
652-1141 Al Vickers 652-2257

ESQUIMALT
842 SELKIRK
Situated on a nice high duplex lot with some water view, large character dining room with fireplace, living room with fireplace, remodelled kitchen, 4 bedrooms (1 down and 3 up), new carpeting, new 200-amp service, large sunportch. $54,900. 383-6505 or 383-7371.

BY OWNER, BEAUTIFULLY renovated 1-bedroom home, all by 3121 Fifth St. or phone 388-6013. electric, nice area. $40,000. Drive

250 HOUSES FOR SALE

Western HOMES Ltd.
1037 Cloverdale Ave. 386-3494

GORDON HEAD
$56,900
3 YR. OLD
Great home for the active young family close to schools, bus, stores and recreation facilities. Living room with fireplace, dining area, kitchen features lots of cupboards and B.I. Dishwasher, 2 bdrms and 4-pc. bath completes the main. Full basement, with partially completed rec. rm. with fireplace. 3rd bdrm. plus B.I. bath. Fenced yard with gate to large playground. MLS 23029. To view this new listing, phone
Wilf Cotton and
Terry Eden
386-3494
(24 hrs.)

$36,900 (owner may carry mortgage), 3 bdrms, 2 fireplaces, no basement, close to town.
$29,800 (Low down payment) 1 bdrms. cottage (Quadra - Bay area) $286.15 per month.
Wayne Strandlund
386-3494 (24 hrs.)

SELL
THESE MUST
PRICE TRENDS
INCREASING
— SO LOOK
THESE OVER —
1—Central Saanich, excellent home for active family, 9 rooms, 3 baths, large lot, view, 8 years in 80s.
2—Colwood, spotless spacious treed setting, 9 rooms, 3 baths, fenced lot, parking, 3 years in 70s.
3—Shawnigan, new custom built, 6 rooms, plus R.I basement, large lot, quality double carport in 60s.
4—Gordon Head, 6 rooms, plus part finished basement, fenced lot, close to schools, shopping excellent, family starter, 3 years in 50s.
5—City, older, top shape, 5 rooms, plus self-contained basement suite, clean living with revenue supp., fenced lot in 50s.
Call Ken Jensen 386-3494, 592-9079

PRICES HOLDING
NOT FOR LONG
NOTHING IS CONSTANT — BE WISE and treat yourself to GOOD CHOICE AND PRICE — 9 comfortable, well designed, full basement homes in a country setting — close in and ready for occupancy. Fully carpeted — 2 fireplaces, 1 and ½ baths, 3 bedrooms, choice of home design. ALL RANGE IN MIDDLE 60s. Financing available. Trades and second mortgages considered. Call Ken Jensen 386-3494, 592-9079.

SIDNEY
4 Bdrm & Den
Ideal family home with over 2000 square ft. finished on two levels. Very large lot, fully fenced, close to park and water. MLS 22737. $66,900.
TERRY SMOLLETT
386-3494 (24 hrs.)

Ridley Bros.
Development Co. Ltd.
478-1721
Member Victoria H.U.D.A.C.

PARADE
OF
HOMES
ALL Homes Will Be
OPEN
Thurs., Fri.,
Sat. and Sun.
1-4 P.M.

CONSIDER THESE FEATURES:
—3 bedrooms
—1½ baths in most
—Stone or old brick fireplaces (2 in some)
—formal dining areas
—colour co-ordinated kitchens
—built-in dishwashers
—quality wall-to-wall throughout
—full high basements for future expansion
—professionally designed and decorated
—beautiful level lots
—cement driveways
—located in low traffic area
—near all school levels
—low, low taxes
—flexible financing available
—5-yr. warranty

Turn right off Metchosin Road at the Colwood Fire Hall;

3285 Wishart Rd.	$60,900
3281 Wishart Rd.	$62,500
3275 Wishart Rd.	$63,900
3271 Wishart Rd.	$66,900
3265 Wishart Rd.	$61,800
3261 Wishart Rd.	$64,900
3255 Wishart Rd.	$62,400
3251 Wishart Rd.	$67,700
3245 Wishart Rd.	$63,800
3241 Wishart Rd.	$69,500
3235 Wishart Rd.	$67,900
3231 Wishart Rd.	$65,500

DOUG GENT
(Off.) 478-1721 (res.) 478-9823

COLWOOD
$63,500
We have just taken this immaculate family home on trade. Four bedrooms, quality wall-to-wall over hardwood, sliding glass doors to the covered sundeck (with built-in barbecue), tudor styled family room with bar, a second bathroom down and large workshop. All this and much, much more, located on a well manicured corner lot in a fine area of family homes. Drive by 536 Hallsor Drive and then call me for an appointment to view. (Please don't disturb the present owners.)
DOUG GENT
(Off.) 478-1721 (Res.) 478-9823

VIEWS — VIEWS — VIEWS
2280 Lansdowne Road
$124,000 — Immediate possession, attractive, modern one-floor plan of seven rooms. Sunken living room, two fireplaces, three bedrooms, den and fireplace, double plumbing, double large garage. Paved drive, wide lot plus greenhouse. Clear title for cash. All this on high Lansdowne, once in a lifetime listing. Exclusive to call:
MARCONI REALTY
386-3941

HOUSE BY OWNER
IN SIDNEY
Two bedrooms, dining room, large living room, utilities, new furnace, near sea. Asking $38,000. 656-2624.

5-BEDRM. HOME, SUPERB CONstruction, approx. 3,000 square feet, secluded street. Price range $100,000, 1277 Queensbury Avenue, by owner.

TWO BEDROOM HOUSE WITH ground level one bedroom apartment, James Bay area, close to all conveniences, $59,500. 384-7375.

250 HOUSES FOR SALE

Montreal Trust

GOODWIN MANOR 2 BR.

SEPARATE DIN. ROOM, all kitchen appliances. Only $65,000 with good financing available. This exclusive listing (new) is an excellent building in a prime location in Oak Bay only 1 block from the Marina. Close to shops and good bus service. This won't be long on the market so phone today for an appt. to view:
JEANNE or MURRAY LUCAS
386-2111 477-1342

1814 BROADMEAD

This immaculate well planned duplex unit provides over 2,500 sq. ft. of bright and pleasant living space at a price you can afford. There are either 2 to 3 BRs, 3½ baths, large liv. room, large rec. room or hobby room to mention only a few of the many fine features contained in this fine offering priced at only $69,750. You won't find a better value. For appts. to view:
386-2111 LARRY PRUDEN 477-7497

237 PORTSMOUTH

Welcome spring in this immaculate 3 BR split-level with unusual construction, which takes full advantage of the ever changing view of Mt. Baker, Esquimalt Lagoon and the entrance to busy Esquimalt Harbour. Its price has been lowered to $69,500. For an appt. to view:
386-2111 LARRY PRUDEN 477-7497

david burr LTD.
655 FORT ST. 384-9335

GARDENER'S PARADISE PRIVACY OCEAN VIEW SAXE PT. AREA

A terrific combination, 2 bedrooms, sunken living room and lovely ocean views from the front of this charming Esquimalt home. Large hedges and shrubbery give complete privacy to this home and grounds near the end of no thru street. 2 doors away from Saxe Pt. park access and across the street from the ocean. This delightful home will not last at:

$52,500
Exclusive with
MICHAEL BURR
384-9335 598-2079

ABOUT A '3' WOOD

Away from the Cedar Hill (public) Golf Course, no steps in this spacious 2-bedroom home on an easy care lot. The living room (with fireplace) dining room and bedrooms all have hardwood floors. The property backs onto a no thru lane for easy access and extra parking and is handy to Simpsons-Sears. MLS 22772.

$52,000
Exclusive With
MICHAEL BURR
384-9335 598-2079

Century 21 REAL ESTATE
PRINCIPAL PROPERTIES
4088 SHELBOURNE
477-9514

OPEN HOUSE SAT. 1:30-4:30

8251 LOCHSIDE DR.

WATER-FRONT SACRIFICE

Reduced from $127,500 to $122,000 this choice waterfront home on ¾ of an acre of treed seclusion represents an exceptional buy. You'll love the English pub on the lower level plus 2 enormous sundecks — "Seeing is Believing". Phone Gorlon B. MacDonald 383-2889 or 477-9514 anytime. Century 21 Principal Properties Ltd.

Byron Price
and Associates Ltd.
804 BROUGHTON ST. 385-2458

A Little Bit of the Country Near the City

Secluded 1½ acres. Attractive remodelled older home. Large living room with heatilator fireplace. Two bedrooms (one twin size). Bright cheery kitchen. Large utility room with washer and dryer. Two garages. Workshop. Pasture for a horse. 208 feet of waterfront. Enjoy this little country estate NOW, and reap the rich rewards of subdividing later. Clear title. (Mtge up to $68,000 available), Price $98,000. Don Bacon 385-2458.

HOMEFINDERS
wall & redekop
577 Culduthel Rd. 386-2911

OPEN HOUSE

1736 Feltham Road
SATURDAY 11 A.M. - 4 P.M.
Brand new 3 bedroom home, 3 baths, L. Room with F.P. and sep. dining room. Superior quality and finish throughout. Priced to sell in the mid-seventies. Vendor will carry a 2nd mortgage. Make this a must see. MLS. Call: JACK GREENWOOD 386-2911 for prior viewing.

NEW HOMES
832 and 838 Brentwood Heights
Near Butchard Gardens
Open House Sat. and Sun. 2 - 4:30
1,650 sq. ft. and 1,400 sq. ft. oak flooring, family room off kitchen, thermo windows, double carport, shake roof, all on approx. ¼ acres, both homes are open to offers, sublets available to realator, 656-1224 or 479-5270 anytime.

LOG HOUSE

To be delivered to your lot and erected on site. Can finish to shake rood and interior if desired, or finish yourself.
FRIENDLY MOBILE HOMES
1-1002 Goldstream Ave.
DL01635A 474-1288, 24 hrs.

BRENTWOOD
1325 Marchant. New by owner, 2 family size, 5-bedroom, 3 baths. Extras and features. $77,900. 652-3753.

CENTRAL SAANICH
6922 Saanich X Road. Privacy, 2-level, 15-year-old, 2 or 3-bedrooms, 2 baths, ½ acre. Below value at $76,000. 652-3753.

FAIRFIELD, BY OWNER: 3 TO 4 bedrooms, large living room with fireplace. Large dining room, new kitchen and bath. New wiring. $63,900. Phone 384-9949.

250 HOUSES FOR SALE

Engineered Homes

WELCOME TO OUR NEIGHBOURHOODS

CEDAR SHORES
IN
CENTRAL SAANICH

CAMPUS VIEWS
IN
GORDON HEAD

NORTHRIDGE
IN
ROYAL OAK

YOUR LAST CHANCE TO OWN A NEW HOME IN NORTHRIDGE TERRACE. JUST NINE HOMES STILL AVAILABLE. FOLLOW THE ORANGE SIGNS OFF VANALMAN TO OUR

SHOW HOME
OPEN FOR INSPECTION
2-7 P.M. Weekdays
12 - 4 P.M. Sat. and Sun.
To View at Your Convenience
Please Call
Harry Atkey Ron Cherwaty
598-1737 or 479-4949

Engineered Homes
385-6211 or SHOW HOME 479-2611

BB BROWN BROS. on BLANSHARD
"People Helping People"
LISTINGS and APPRAISALS APPRECIATED
385-8771 (anytime)

PMC
PEDEN REALTY LTD.

BURNSIDE, HARRIET 2 BEDROOM FULL BASEMENT $47,500

Move into this easy to heat, easy to care for vacant home now. Lot is fully landscaped. Rear area fenced and makes a safe play area and gives privacy. To view, phone Frank Beamish, office, 385-5113, res. 592-2120. Frank Beamish Realty.

FAIRFIELD
Reduced from $64,500 to $59,900 for quick sale, 2-bedroom living and dining room main floor, 2-bedroom and rec. room down, new wall-to-wall carpet and new drapes all through, all newly decorated, vacant, low down payment, offers. 592-0948 anytime.

FOR SALE—BY OWNER
Large older home in-law suite in basement, house in good condition, walking distance to downtown. 6,000 sq. ft. size lot, zoned R3, priced to sell at $49,500. For viewing call 384-2797, after 3 p.m.

$38,000

1-bedroom house in mint condition. Bachelor's Paradise.
595-5171 DOUG POSKITT 477-0645
Canada Trust

LARGE FAMILY
Gordon Head — 3-year-old modern home with completely finished basement. 5 bedrooms, 2½ bathrooms. Low price and good terms.
BOWDEN REALTY, 383-5524

BY OWNER, A GOOD BUY AT $70,000. Room to breathe on this ½-acre seaview lot, adjoining acres of daffodils, in central Saanich. Four bedrooms, two bathrooms, 12x22 hobby room. 652-2836. No agents.

BY OWNER, 3 BEDROOM, 1½ baths, nearly completed lower level, on quiet street facing Hyacinth Park, close to all school levels, 8¾% mortgage, low 60's no agents, 479-8938.

BY OWNER, 2570 ASQUITH ST. 3-bdrm. bungalow in excellent condition, part basement with indoor garage, sundeck with large treed garden, fully fenced. Asking $54,000. Phone 595-1517.

SOOKE — BY OWNER
Three-bedroom, master ensuite, new, finished basement, two fireplaces, wall-to-wall, electric heat, patio, carport. 642-5953.

OWNER, MUST SELL, NEW 3-bedroom basement home, $62,500. 384-1628.

253 COUNTRY HOMES and PROPERTIES

SHAWNIGAN REALTY LTD.
Shawnigan Lake 743-5311 / 383-0311

$47,900
SHAWNIGAN LAKE
Immaculate, artistic CHALET-style home. 2 large bedrooms. 1 year old. On ½ acre in quiet cul-de-sac.

$49,900
SHAWNIGAN LAKE
3 or 4-bedroom, family home. 2 years old. 2 fireplaces. 3 bathrooms (1 roughed in). Basement rooms ready for completion. Large lot with high fence.

$64,500
SHAWNIGAN LAKE
1.44 acres on the Mill Bay Creek with a 2 year old beautiful home. 3 bedrooms. Full high basement. Separate double garage and workshop. Cleared land in grass. Owner transferred to Ottawa RCMP. Sale urgent. Realistically priced.

$49,500
SHAWNIGAN LAKE
2 year old, 3 bedroom home. No basement, but has nice workshop and storage space. Large living room with beautiful fireplace and many windows. Dining room with sliding glass doors. Kitchen has abundant counter space. On secluded lot in the village.
743-5311 J. Ettema 743-2607
743-5311 Marie Malbon 743-5145
Call Collect Anytime

KEMP LAKE BEAUTY
Extensive use of cedar in construction and a lovely view of Kemp Lake from the ½ acre treed lot combine to make this home a nature lovers delight. Open beam ceiling in LR, DR and kitchen. Two large bedrooms up and one down, R.I. rec. room with wet bar and FP. Spacious covered sundeck over potential patio area provides privacy as well as a pleasant view. Make an appointment to see this exceptionally well constructed country home. $63,900.
478-4761 MIKE RYLAND 478-5561
BLOCK BROS. REALTY LTD.

SOOKE AREA
Two large lots, one with 2-BR home and the other undeveloped. Home features a den, LR with Franklin space heater, sundeck and a view of Kemp Lake. Separate workshop and carport. Build your dream home on undeveloped lot while living comfortably in older home on adjacent property. A great opportunity for only $47,900.
478-5561 MIKE RYLAND 478-4761
BLOCK BROS. REALTY LTD.

UNUSUAL OPPORTUNITY
see our ad under Up Island Estates for a unique opportunity.
MICHAEL BURR
david burr ltd.
655 Fort St. 384-9335 598-2079

GORDON HULME LTD.
SIDNEY-SAANICH PENINSULA
656-1154 244 Beacon Ave.

253 COUNTRY HOMES AND PROPERTIES

DEEP COVE SEAVIEW BY OWNER

New, cedar-finished house on ½-acre treed lot with spectacular sweeping view of Saanich Inlet. 1500 sq. ft. with very large living room, dining room with old brick fireplace. Big kitchen with custom-built cabinets and family room area. Three bedrooms, two bathrooms, two sundecks, high basement with fireplace. This is an unusually fine home on an exceptional lot. Asking $89,900. Close offers considered. To view, call 656-4247.

11.5 ACRES

HOUSE, BARN
POOL, FENCED
ELK LAKE
$150,000
TERMS
R. I. MURPHY
388-6454 592-7250
REALSPAN PROPERTIES LTD.

BRENTWOOD
GARDENER'S PARADISE
—Modern 4-bedroom home, over 1900 sq. ft.
—.49 acres of level fertile soil
—20'x24' workshop, 20 fruit trees
—Potential in-law suite
—Offered at $77,900. M.L.S. 21568. Call CHRIS at 386-6164 or 388-6275, Page 615
CASTLE PROPERTIES LTD.

$89,000
3.75 ACRES
Town and Country mixed. This is your chance to have a Mini Farm with City advantages. Bus at your door. Home, barn and chicken house. Needs updating but excellent accommodation. Fenced paddocks.
MRS. PAT FORBES
477-1841 477-0580 477-1781
BLOCK BROS. REALTY LTD.

SAANICH PENINSULA PROPERTIES LTD.
For all real estate requirements.
2354 Beacon Ave., Sidney, 656-4000.

SHAWNIGAN LAKE
4-acre hobby farm, 2 bedroom, full basement home. By owner, phone 743-5687.

SIDNEY REALTY LTD.
Real Estate — Insurance
Serving the Saanich Peninsula
656-3928

256 WATERFRONT PROPERTIES

WATERFRONT
NORTH SAANICH
Superb Post 'n' Beam Contemporary home, loaded with charm and character — sweeping views of Sea and Islands. Over 2,100 sq. ft. of beautiful living on 2 levels. 31 ft. Liv.-Din. Rm., flr.-to-ceil. stone F.P Very deluxe kitchen spacious breakfast area, ensuite laundry 2 large bedroms. Lowre level has delightful view, Family Rm with stone F.P., LOVELY Den o guest bedrm, bathrm and workshop. On ½-acre in an area of exclusive homes. It's a beauty and affordable at $124,900 (MLS).
GERRIE HUTTON
386-3927 (Res.)
Farmer Investments & Realty Ltd.
382-2134

ELEGANCE

This luxury waterfront home is situated so that you are strikingly aware of the panoramic sea and island views yet not conscious of neighboring dwellings. Located on a fine, deep half acre lot with 95 feet of seafrontage including a sandy cove. The modern tri-level house is of a most pleasing and practical design, with generously proportioned living and sleeping areas. Four bedrooms, three bathrooms, two fireplaces and two sundecks facing the sea. The price, a most realistic $159,000. Call: JOHN BELL 477-2562 or GILES PERODEAU 656-4525 or 384-8124.
PEMBERTON, HOLMES LTD.
1000 Government Street

440 FT. WATERFRONT
4-ACRE SECLUSION
SALT SPRING
Country style cedar shake home all elec., low taxes. Wood property partly cleared, glorious views of Gulf Island, extra lrg. kit., citation cupbds., stone fireplace heatalator, built-in dshw. and stove. Dng. rm. and lge. liv. rm. with floor to ceiling stone fireplace, w-w carpeting. 3 BR., 4th BR or den, 2 bathrms., util., or wkshop and storage rm. PLUS 4-bunk winterized cabin all elec. with 3-pc. bthrm.
$139,000
BY OWNER 537-2724

125' WATERFRONT
ESTATE
A totally secluded, contemporary 3500 sq. ft. waterfront residence, on a well treed acre and a half estate, with magnificent views of the Haro Strait and San Juan Islands 3 bedrooms upstairs, with view balconies. Master ensuite. Large drawing room, formal dining room, both with 12' feature fireplaces, and a 19x18 first floor family room with private view balcony. 3 bathrooms. Roof top sundeck, r.i. billiard room. Spacious kitchen with breakfast rooom. $275,000.
Office Residence
477-1841 TED WALFORD 598-1420
BLOCK BROS. REALTY LTD.

TOWNER BAY WATERFRONT ESTATE . . .
This fine one level home with a southern exposure is set in just under three beautiful acres which offer seclusion. The square footage is being about 2200 sq. ft. is ideal for a family or retirement. There is also a three bedroom guest cottage. The beach is sandy and Saanich Inlet is ideal for swimming, boating and fishing. Being offered at $225,000 by: PETER NASH at 598-3321 or 592-3473.
JACK MEARS
OAK BAY REALTY LTD.

OPEN HOUSE
SAT. 2-5 P.M.
8025 ARTHUR DRIVE
Splendid four-bedroom, three bathroom, 3000 sq. ft. home on approx. ¾ acre (165'x200') prime Central Saanich sandy beach waterfront lot, beautifully landscaped. 20'x12' family room, 26'x14' studio, 24'x10' sunroom. Greenhouse. A magnificent property. $135,000. New MLS.
JACK FETHERSTON 652-2269
CAPITAL REGION AGENCIES
656-3951

WATERFRONT
GORGE
Fronting on a quiet avenue, an immaculate 3-bedroom home with a fourth bedroom in the ground level basement. Living room with fireplace and adjoining sundeck. Large family room with fireplace and sliding glass doors to the 150' deep, beautifully treed treed garden. Steps down to excellent deep water mooring. Just listed, and offered at $89,000.
Shelagh Hall Office Ted Walford
592-2723 477-1841 598-1420
BLOCK BROS. REALTY LTD.

WATERFRONT
REDUCED TO $79,500
Features: 2 or 3 BRs on main, extra large rooms throughout, indoor B-B-Q and fireplace in rec room, shake roof, seclusion, extra BR in bsmt. and close to town. View today and make an offer with RICK O'KANE 388-6275 pgr. 625 or LYLE MARRINGTON 388-6275 pgr. 2553. Castle Properties Ltd. 386-6164.

CHERRY POINT
ON COWICHAN BAY
282 ft. waterfront, 3 rental houses and apt. plus workshop on 1 acre. Plus 1.6 acre fore-shore lease with dock and float. Owner anxious to sell. Valued at $185,000. Will discuss any reasonable offer and carry part of financing. Phone 746-7359 or write R. J. McDonell, RR 2, Cobble Hill.

NEW WATERFRONT HOME
1322 Lands End Rd.
This new home has 3 bedrooms, 3 bathrooms, 2 fireplaces, upstairs laundry, huge rec. room, thermopare windows, plus much more. Situated on approx. ¾-acre with good beach. Asking price $165,000. To view phone builder, 652-1673, 652-4155.

SALT SPRING ISLAND
65 acres, southerly exposure, zoning residential, 5-acre minimum. Price $225,000. Please write Mr. Maxham, 201-978 Heywood Avenue, Victoria, V8V 2Y4.

256 WATERFRONT PROPERTIES

LOVELY LOTS at MAPLE BAY

Between Victoria and Nanaimo. Retirement paradise, marina nearby. Treed ½ to 2-acre view lots. Mun. water, paved roads. F.P. $22,000 and up. Also 2 adjoining waterfront lots left, 1.85 and 2.10 acres, 350 feet waterfrontage each, $77,000 and $85,000. Terms available.
NORTH PACIFIC LAND LTD.
Call Vancouver 687-2696

OPEN HOUSE

SAT., SUN., 2-4
317 STEWART AVE.
IMMACULATE 4-BDRM. HOUSE and grounds, 1100 sq. ft. on 1½ floors plus 700 sq. ft. in partially developed basement. A sound investment, this home has tremendous potential for further enhancing house and protected waterfront, or just life graciously as is. View Royal. To view, phone 478-9640, 386-2938. Price $75,500.

WATERFRONT
SUBDIVIDABLE
2.63 acres on the Gorge waterway two existing houses on property, zoned residential. Price $200,000. 383-7714, 652-1911.

WATERFRONT WANTED
I have purchasers for waterfront properties, developed or not within 30 miles of Victoria. Please call: JAY HINTON, 652-1364 or 592-2431, Lansdowne Properties.

BAZAN BAY
Lonely treed lot with very easy access to sandy beach. 185' on the beach. $67,500. Allan Kienman T & C Realty, 382-7276.

258 CONDOMINIUMS and TOWNHOUSES

GATEWOOD VILLA

Country condominium living at its best. Close to Sooke Village.
Shopping Centre, Golf Course, Marina and unexcelled salmon fishing.
2045 GATEWOOD RD.
(OFF EUSTACE RD.)
OPEN TO VIEW
DAILY 1 'TIL 8 P.M.
PHONE 642-3261 or 642-3325
FOR APPOINTMENT
1050 sq. ft. of deluxe living.
2 large bedrooms, quality appliances.
W-W carpets, guest parking, 8x14 patio with view of Olympics.
Wired for cablevision.
Compare anywhere.

DRASTICALLY REDUCED TO
$32,700
Excellent mortage terms available.
Low, low down payment.
No reasonable offer refused.
Deal direct from owner and save.
Special bonus to first buyer — full set of drapes to value of $500.
ACT NOW
MUST BE SOLD
Open to Offers

LUXURIOUS LIVING AT PARKVIEW PLACE

928 Southgate St.
ACROSS FROM
Beacon Hill Park
"From the kitchen window to the wood burning fireplace, Parkview Place offers an extra high standard of quality and design for the more discriminating home buyer."
Open for viewing
10:30 A.M. TO 4:30 P.M.
OR CALL
386-6762
LANDMARK PROPERTIES LTD.

the Permanent
1125 DOUGLAS ST. and
3647 SHELBOURNE ST.
CANADA PERMANENT TRUST COMPANY

CONSIDERING A TOWNHOUSE?

Consider the amenities offered at Knight Court, 1,600 sq. ft. of unsurpassed quality of design and construction. 3 bdrms., 3 bthrms. Large kitchen with eating area, living-room, dining-room with fireplace, balconys off master and 2nd bdrms. Parking for 2 vehicles, located in the Mt. Tolmie area at 1740 Knight Rd. off Richmond Rd. Now priced from only $58,900. Call 478-4334 or 479-8847.

TOWNHOUSE
Not only one of the better townhouses in the city, I firmly believe, the best. Featuring 3 bedrooms, family kitchen, living room with floor-to-ceiling fireplace, dining room. Your own personal sauna bath. Double carport. Possible good sized rec room. Good financing. Priced to sell at $56,900. MLS. To view by appointment, please call
ROMA and JOHN MOLYARD
477-0191 484-4827
The Royal Trust Company

ORCHARD HOUSE
Only a few left. Prestige address in the tallest condominium on the island. Year round outdoor pool, hydro pool, sauna, putting and bowling greens, strictly controlled entry, adults oriented building, quiet atmosphere. Ideal for investors or those who wish to live graciously. Studios from $26,100; one bdrm from $28,000. Please telephone manager for appointment to view. Phone 382-4650. 647 Michigan; (James Bay.)

NOTICE

Annett Builders offers new, spacious, quiet, 2-bedroom condominium home, buy direct and watch your equity grow in these quality homes.
614 FERNHILL PLACE
RING 205
595-0890

WHY NOT WALK?

Just a short walk to town, Beacon Hill Park and the ocean. Neat, clean and easy to care for 1-bdrm. condominium in James Bay. Big planters and plants on balcony stay. Priced to sell at $29,900.
385-7721 Kent MacLeod 595-4273
GARDNER REALTY LTD.

1-BEDROOM SUITE FOR SALE, pool and sauna, 1680 Poplar Street, $30,000. 10% mortgage. 477-0601.

258 CONDOMINIUMS and TOWNHOUSES

Green Acres
HENDERSON REALTY LTD.
385-9741 (anytime)

OPEN HOUSE THURS. — FRI. 12-3 P.M. FRI., SAT. & SUN. 1-4 P.M.

Three Bedroom
Semi-detached Homes
Pooley Pl.
(off Munroe and Lampson)
—Located popular Saxe Point
—Quiet cul de sac
—Beautifully finished
—LOW TAXES
—Min. maintenance
Priced from $57,500 — A treat to view.
FRED G. CARVER
385-9741 or 595-8664

A New Standard in Condominium Living

Two-bedroom homes with:
—Spectacular ocean views
—House-sized kitchens
—Two bathrooms
—Some suites have wood-burning fireplaces

Westport
At the corner of Esquimalt and Lampson
Open daily, 1:30 to 5 and 7:00 to 9:00
Weekends 1:00-5
Phone 386-6796
WESTMONT REALTY

ONE-BEDROOM CONDO.
ORCHARD HOUSE
Well located for anyone that wants to be close to the city and have all the extras in a concrete building. Included in the end price of $33,900 is large living room dining room, 4-piece bathroom, large bedroom, garage and storage locker. MLS 23073.
RICK KINNIS 477-9394

2-BEDROOM and DEN
OVER 1400 SQ. FT.
1488 DALLAS RD.
Well located condominium with choice views over ROSS BAY and yet close to shops and transportation. Living room has feature fireplace and dining room is spacious. Also included in end price of $72,500 is full appliances including washer and dryer. Phone for inspection today.
RICK KINNIS 477-9393
WESTMONT REALTY LTD.
920 Hillside
386-6796

REALSPAN PROPERTIES LTD.
1031 VANCOUVER ST. 388-6454

ROYAL WOODS
I LIVE THERE
Take advantage of my personal experience in Condominium living at this fine development with all its amenities.
I can show you a full selection of studio, 1-bedroom, 2-bedroom and penthouse units.
Phone me at anytime to view
LAURIE COMO
388-6454 479-1179

SACRIFICE
Lowest priced 1-bedroom unit in 1-year-old condominium. Qualifies for Gov't 2nd mortgage or $1,000.00 Gift. Located at 1890 McKenzie. Call us about the little extras. CONNIE WEYLER 592-1961 SUE WARKE OWENS 479-7725 CASTLE PROPERTIES 386-6164.

LOW DOWN PAYMENT
MORE FOR LESS
—GORDON HEAD—
This townhouse is an exception to the rule — complete with "extra" large living room, L-shaped dining room, gracious fireplace, 2 sundecks and seclusion. Extra parking and a full undeveloped basement. Amenities to this unit are swimming pool, sauna and rec. room for the whole family. 3 bedrooms. Can be purchased with the new Gov-t. 2nd mortgage or gift. Listed to Sell at $54,000.00. Call CONNIE WEYLER 592-1961 SUE WARKE OWENS 479-7725 CASTLE PROPERTIES 386-6164.

?? FED-UP ??
seeing poky Condos with cupboard - sized bedrooms and chintzy construction? Come and view these BIG ONES with BIG BR's, BIG LR's, BIG LOCKERS, quality construction; — I know, I live there. Call me:
BRIAN BROWN
479-1667 386-1234
J. H. Whittome & Co. Ltd.
Royal Oak Branch

RIM ROBERTS INVESTMENTS & MANAGEMENT LTD.
702-1175 DOUGLAS 388-6691

FERNHILL PLACE
VALUE
Discover value at 614 Fernhill Place. Privacy, security, investment value await you. Suite 206 has 1146 sq. ft. Two bedrooms plus sewing room. $44,900. OPEN DAILY
JOE MANTON 382-5211

INVERNESS and QUADRA
Close to Woodwards shopping centre and bus service on Quadra St. Beautiful 2 bdrm., 2-yr.-old condominium suite with over 1100 sq. ft. including lge. patio facing west overlooking the Sooke hills. Beautiful sunsets. Many extras. Price has been reduced to $38,900. This is truly a realistic buy.
LARRY LINEHAM
595-2961 Off. Res. 595-0134
National Trust Co.

Sacrifice

Owner must sell this university area 3-bedroom, 2-bathroom townhouse featuring, private backyard, den with fireplace and 5 appliances are included in asking price of $53,900. YOUR OFFERS PLEASE, BRIAN RIPLEY 598-5643 or 592-2431. Lansdowne Properties.

NEW LUXURY
TOWNHOUSES
Approx, 1,300 sq. feet. Bath and ½; 3 bedrooms or 2 and studio. Very easy terms. Asking $49,900. Call: 388-6275, Page 376

BY OWNER, ASKING $27,500, spic and span 2-bedroom condominium, ideal for children, playground, swimming pool, drapes and 4 appliances included, close to all amenities and downtown. Phone 386-8289.

258 CONDOMINIUMS and TOWNHOUSES

Bayshore realty ltd.
388-6424 1006 fort st.

Super Value $33,500

3160 Irma St. Spacious quality built 1-bedroom Condo in small well-managed building particularly suited to a mature couple or individual. Features large living room with brick raised hearth fireplace and walk-out to oversized garden balcony. Ample master bedroom. In-suite laundry room. Good parking. 4 appliances included. Must be sold!
John M. Hunter
388-6424 (RES. 592-6073)

Selkirk Waters $43,900

Newly listed choice 2-bedroom plus den suite in quiet 2-year-old well controlled brick building. Bright corner unit features spacious living and dining rooms, "U" shaped kitchens, in-suite laundry room, 2 large balconies, loads of cupboard space thru-out. 5 quality appliances, rec. room, workshop, saunas, swirlpool. Must be seen!
John M. Hunter
388-6424 (RES. 592-6073)

The Total Townhouse!

WITH THE DECORATORS TOUCH
$63,500. Uniquely located to city, Oak Bay, Rockland, this 6-unit complex of 2 and 3-bedroom homes features Normandy tudorized designs with shake mansard roof, vaulted, beamed ceilings, loft master bedroom, skylights. Old brick fireplace, finished family and laundry rooms, 2 bathrooms. Bright spacious kitchens offer view windows, double sinks, garburator. Tastefully broadloomed thru-out with quality drapes. All thermopane windows. Carport, courtyard and individual patios and balconies. Trades and guarantees.
John M. Hunter
388-6424 (RES. 592-6073)

Beach Drive

Top floor 1-bedroom luxury suite in concrete building with partial seaviews, close to marina and golf course. Underground parking, sauna and swirlpool. This is a scarce commodity at the asking price of $47,900. MLS 22996.
David Billingham
388-6424

SSC
SWINERTON STEWART CLARK

QUADRA & INVERNESS $39,900

2-bedroom, top floor corner suite. Early possession.
BILL McCULLOCH
479-4487 385-2481

OAK BAY OPP. WINDSOR PK. $49,500

Spacious 2 bedroom Co-operative Apt. Quality Wall to Wall, reception Hall, Living rm., and dining rm. 1 block to beach, close to Oak Bay Marina and bus. New on Market. MLS.
BILL McCULLOCH 479-4487, 385-2481.

SACRIFICE
SALE!
well not exactly — but the vendor will seriously consider any offer on the asking price of $40,900. This vacant second-floor 2-bedroom suite at University Park Terrace has a pleasant westerly view of the Sooke Hills, has a large entertainment-sized living room, galley kitchen with fridge, stove and garburator, in-suite laundry and 3 sliding glass doors to a large sundeck. Call:
MURRAY LAWSON,
656-7041
After 6 p.m.
479-8813
or
PARK PACIFIC INVESTMENTS
383-4124

P.R. B
P. R. BROWN AND SONS LTD.
"The People To See"

WATERFRONT —
OAK BAY
1 bedroom (possible 2). Exclusive address. Expensive.
DAVID SCOTT
385-3435 or 479-4405

ESQUIMALT
2 BEDROOMS
Choice accommodation moderately priced.
DAVID SCOTT
385-3435 or 479-4405

SSC
SWINERTON STEWART CLARK

OPEN HOUSE 303-1466 DALLAS FRI. 2-4

Waterfront, one-bedroom condominium suite on top floor for only $37,900. Panoramic sea views. Desirable location. Please call:
JIM MURDOCH 592-4530 385-2481

JOFFRE MANOR

1121 ESQUIMALT RD.
NEW 20-STE. BUILDING
ONE, TWO AND THREE BEDROOMS
$29,900 to $45,900
OPEN HOUSE DAILY 1:30-5:30
CLARE BROCK in attendance
Phone anytime
382-1832 or 598-3321
JACK MEARS
OAK BAY REALTY

ROYAL WOODS BARGAIN

This unique studio 1-bedroom condominium has it all. W-W, dishwasher, pool, sauna, billiards, tennis. A great location at a great price of only $33,900. Westgate Realty. To view call Dave Ranson, 479-4997 or Jim Ranson 479-5910.

SIDNEY $33,500
Immaculate ground floor, 803 sq ft., 1-bdrm. apartment on quiet side of building. Newly redecorated, new w-w carpeting and lino floors. Stove, fridge and dishwasher included. Vacant, quick possession.
656-5584 BILL MOSHER 388-6275
652-2868 Pager 2635
BLOCK BROS. REALTY LTD.

1149 ROCKLAND

The Chateauneuf offers 2-bedrooms, 2 full baths, underground parking and a convenient location. Open to view most days from 1:30-4:00 p.m. Call 382-2134 for an appointment. Farmer Investments & Realty.

AHOP

$22,050 down, $319 per month with 8% mortgage buys this new 3-bdrm., 1200 square foot strata duplex. Some appliances, all with 4500 square feet yard. Full price, $44,000-$45,000. Call 479-8462.

GOLD MEDALLION TOWNHOUSE. End unit, 3 bedrooms, 1½ baths, separate dining room. Half basement, double carport, small complex, excellent location, $48,900. By owner. 479-8349.

258 CONDOMINIUMS and TOWNHOUSES

KNOWLES REALTY LTD.

QUALITY BUILT with PRICE APPEAL

That's what you'll find at the:

"HILLSHIRE"

SUPERB LOCATION and refreshingly DIFFERENT floor plans. Other features are coloured appliances, Games room, Hobby room, laundry facilities on two floors. Located at 1525 Hillside Ave. OPEN Monday to Saturday 10:00 to 5:00 and SUNDAYS from 1:00-5:00.
384-8101

"BLUE WATERS"
$43,900
2-BR. TOP FLOOR condominium unit with SOUTHERLY exposure and unobstructed WATERVIEW. Workshop, Games Room, Laundry Room, new W-W in LR and DR stove, fridge, covered parking included in price. For further information call:
Bill Knowles
384-8101 656-3779

JACK MEARS
OAK BAY REALTY LTD.
"The Professional People"
2194 OAK BAY 598-3321

SOMETHING SPECIAL
1019 McCLURE
OPEN DAILY
2:00 to 4:00 P.M.
—Special 2-bedroom corner suites.
—Only 4 per floor (Includes large one-bedroom suite).
—Each suite individually color co-ordinated.
—Dishwasher, garburator, range, fridge included.
—1½ baths.
—Ensuite laundry plumbing.
—Quiet tree lined street.
—Handy walking to downtown and parks.
—Fireplaces
PRICES FROM $43,500

OVERLOOKING THE WORLD
CAN YOU AFFORD LUXURY!
If so, please call me for viewing this beautiful two bedroom exclusive and choose your own decorating with the finest of wall papering. PLUS wall to wall broadloom of your choice. Trades considered. Full asking price $98,500. BILL MOHR at 598-3321 or 598-6716.

"IT'S A SHAME"!
To have to reduce the price on this lovely one bedroom condo at $33,000, but this lady is leaving town. Dishwasher, sauna, whirlpool, games room, lovely large lounge for special gatherings, plus a roof top patio for sunbathing or watching the sunsets. All this in the high Quadra area. Let me show it to you today: CONNIE O'REGAN at 592-0454 or 598-3321.

WALKERS
JOGGERS
BEACHCOMBERS
5 SPECIAL TOWNHOUSES
JUST OFF DALLAS ROAD
WITH SPACE
FOR LIVING
OUTSIDE:
—Private patio gardens
—3 Miles of waterfront
—Acres of parks
INSIDE:
—3 bedrooms, 1½ baths
—Super kitchens, fire places
—Appliances, drapes included.
ONLY 5 UNITS, PRICED FROM $55,000 to $58,000

COME TO THE OPEN HOUSE DAILY 2:00 to 4:00 P.M. AT 26 MENZIES ST.

(For private showings, please call: 598-3321)
JACK MEARS
OAK BAY REALTY LTD.

david burr LTD.
655 Fort St. 384-9335

EAST PARK
BEACON HILL
This lovely unit overlooking the park has 1246 sq. ft. with 2 bedrooms and 1½ baths. On the 3rd floor located near the sea, with shopping centre at your door, billiard room, undercover parking makes this the ideal home. Excellent value at:
$56,000
JOHN TODD
384-9335 598-7849

MAKE YOUR OFFER

Asking $36,900, this is one nice 2-bedroom unit. Tastefully decorated, close to town, on good bus routes. Call now.
595-5171 DOUG POSKITT 477-0645
Canada Trust

FAIRCLIFF MANOR
Overlooking the Sea. One-bedroom Condo. Covered parking. Marvellous area, $41,000. Please call:
THE ZIEGLERS
592-1768 595-5171
384-8075, Pager No. 310
Canada Trust

954 QUEENS AVE.
3-bedroom townhouses
A.H.O.P.
Sale priced from $44,900
Buy Direct from Builders
OPEN 2-4 P.M.
Thurs., Fri., Sat. and Sun.
477-8251 or 598-5314

$64,500
Lowest priced in luxurious complex at Spencer Castle. 2 bedroom, 2 bath, 1300 sq. ft. all amenities. 386-3816.

$25,600. BY OWNER, TWO BEDROOM condominium, appliances. 383-2096 after 5, not Sunday.

258 CONDOMINIUMS and TOWNHOUSES

DIAMOND DEVELOPMENTS LTD.
PROUDLY PRESENT:

1170 ROCKLAND

(corner of Linden)
One and two-bedroom suites. Some with sea, mountain and city views. Unique design. Prestigious location. Some fireplaces. Priced from
$39,000 TO $61,000
OPEN DAILY 10 TO 5
(SUNDAYS 1 TO 5)
AND

WEMBLEY MANOR

1665 Oak Bay Ave.
Only 3 suites left. All two-bedroom with 1½ baths. These are prime suites on 3rd and 4th floors. For a pleasant surprise see these beauties. All trades considered. One of the top values in town at prices from $46,000 to $49,000.
OPEN DAILY 11 TO 5
(SUNDAYS 1 TO 5)
For further information please contact:
JIM WEST
386-1255 or 595-4094 (res.)

Admirals Harbour View Townhouses

933 ADMIRALS ROAD,
ESQUIMALT
(Parklands Area)
5 YEAR WARRANTY

OPEN DAILY 1:30-3:30 Sat. & Sun. 1:30-5:00

PRICE RANGE:
$53,500-$59,500
—Two and three bedrooms.
—Over 4⅛ acres treed parkland.
—Fireplaces.
—Carports.
—Basements in many.
—Rustic Cedar and Stucco exterior.
—Screened patios.
—Landscaped.
VICTORIA REALTY LTD.
386-3585

SPENCER CASTLE
Danzo and Franco Holdings Limited
Cordially Invites You to View
The Third and Final Phase of
SPENCER CASTLE
2930 Cook Street
Weekdays 1-5 p.m. 384-4013 or Weekends, By Appointment
386-3816

Realtor
Canada Trust
2252 Oak Bay Ave 595-5131

OPEN DAILY 2-4 P.M. 1021 COLLINSON

Close to Beacon Hill Park and General Hospital. Prices include self-cleaning stove, frost-free fridge, dishwasher and compacter, elevator and ample parking.

LUXURY APARTMENTS $44,900 to $48,500

ATTENDING
JOHN ADDICOTT
RON WAY, BEV HINE
595-5131

CONDOMINIUM FOR SALE: Owner hoping to relocate. Large living room and dining area, kitchen with stove and fridge, 3 bedrms., bathroom, w-w carpeting, centrally located. Children, pets allowed. $33,000 or reasonable offer. 382-8910 after 6.

SAVE $
By owner. 3-bedroom, beautiful decor, top floor quiet living, close to shopping and rec. centre. Phone 385-2588.

BY OWNER 3 BEDROOM TOWNHOUSE, 1½ bathrooms, beautiful fireplace, family room, laundry room and basement $49,900. 383-2555.

SMALL LUXURY CONDOMINIUM in Rockland area, priced to sell. Please call 383-5544, during the day.

263 GARAGES FOR SALE, RENT OR WANTED

WANTED TO RENT
Big garage or barn in Colwood, Langford or Metchosin area. Call 474-1473 between 5:30-10:30 P.M.

WANTED: GARAGE, DOWNTOWN area. Contact Robert, Cherrybank Hotel, leave message, 385-5380.

265 HOUSES WANTED TO BUY

OAK BAY HOME WITH TWO BEDROOMS, F.P. IN LIVING ROOM, DINING ROOM AND BASEMENT. OFF - STREET PARKING FOR TRAILER OR LANE ACCESS WOULD BE NICE. ADELLA ZARFT 478-9607 OR LANSDOWNE PROPERTIES 592-2431.

PRIVATE
Wanted, older 2- or 3-bedroom home. Will purchase for cash. 479-2209.

265 HOUSES WANTED TO BUY

Castle Properties Ltd.
If your property is for sale and suits any of the following parties, please call.

GORGE
Wanted two bdrm house on full high bsmt up to $57,000. All cash. With in-law suite or able to convert. Phone Ole Knudskov 386-6164 or 598-2461.

URGENT
Small 2 bdrm. home up to $47,000 or up and down duplex to $57,000. Serious purchasers. Ben Creig 386-6164 or 598-3105.

ANTIQUE DEALER
Will buy a home in Saxe Point or will consider other good areas close in up to $75,000. Must be in good condition. Needs large lot, dining room, 2 bdrms. If you have this home for sale now or are considering selling please call: RICK O'KANE 479-5533 or 388-6275 Pgr. 625, LYLE MARRINGTON 383-5975 or 388-6275 Pgr. 2553.

YOUNG COUPLE
Wanted in Gorge area. 2-3-bdrm. home with rumpus room in full bsmt. All cash up to $55,000. Call Ole Knudskov 388-6275 Pgr. 2342, Office 386-6164.

5 BEDROOMS
FOR DOCTOR
Price is no object, but large family requires at least 2500 sq. ft. with bedrooms on one floor if possible. Consider selling your house and call RICHARD WAGNER 388-6275 Pgr. 2439 or 386-6164.

RETIRING COUPLE
Require two or three-bedroom home in any nice area. Must have workshop or basement, up to $65,000. BEN GREIG 598-3105 or 386-6164.

WORKING INVESTORS
Require nice small rental in good residential area up to $47,000. IRENE DALZIEL 477-6380 or 386-6164.

HANDYMAN NEEDS
2 or 3 bedroom home preferably with full basement in any reasonable area. Painting or other minor renovations needed is suitable. Will pay up to $60,000 CASH. Call Chris 386-6164 or 388-7265 Pager 615.

HELP WANTED
My clients need a S-S duplex anywhere in the Victoria area, preferably Fairfield. Each side must have diningroom and fireplace. If you are thinking of selling please give me a call—Irmgard Knudskov 598-2461 or 386-6164.

COUPLE HAVE SOLD
their home in town and are looking for a good 3 bedroom full basement home either between Royal Oak and Brentwood or on the Cordova Bay Ridge. Must be on quiet street. Will pay up to $75,000 CASH. Call Chris 386-6164 or 388-6275 Pager 615.

DUPLEX OR IN-LAW
Single mechanic needs in-law suite for self plus revenue from house or duplex. Preferably with garage or basement work space. To have your house shown to this bona-fide cash buyer, call RICHARD WAGNER, 388-6275 Pgr. 2439 or 386-6164

RETIRED NAVY MAN
Wants one acre or more with nice home. Colwood, Metchosin or vicinity, up to $75,000. BEN GREIG 598-3105 or 386-6164.

SINGLE LADY
Requires a sturdy 2 or 3 bdrm home with or without a bsmt. preferably on a quiet street close in. Will pay up to $50,000 CASH. Call Chris Greig 386-6164 or 388-6275 Pgr. 615.

WANTED
By April 1, 2-bdrm., no-bsmt. home, with fireplace and near bus. Approx. $45,000 range. LOUISE WILTERMUTH, 477-6307, Office 386-6164.

ANOTHER SERVICE OF
CASTLE PROPERTIES
388-6275 Pgr. 2439 or 386-6164

WE WILL BUY
FOR CASH
If your home is suitable for rental and will show a return call the sales supervisor for a quick decision.
Wall and Redekop Realty
386-2911 or 386-2912

268 LISTINGS WANTED

WATERFRONT
WATERVIEW
I have a client for a waterview or possibly waterfront property in the Greater Victoria area.
DOUG POSKITT
595-5171 477-0645
Canada Trust

VELOX INVESTMENTS LTD.
Independent Listing Service
"You sell It Or We'll Sell It But Let's Get It Sold."
817 Fort St. 388-4942

URGENTLY NEEDED: HOMES under $50,000. If you have been considering selling, please call Izik Homes Realty, 383-8522.

270 EXCHANGE REAL ESTATE

GORDON HEAD
1662 BARKSDALE
1 year old 3 bedroom home, wall to ceiling fireplace in living room, rustic post and beam design. Basement completely finished with two extra bedrooms, family room & den & fireplace. Owner would consider exchange on a home in Rockland — St. Charles area. Drive by if interested call my agent. Full price $108,000. HAROLD WARE CASTLE PROPERTIES LTD. Office 386-6164 Res. 598-4358.

WILL TRADE .54-ACRE ARDmore lot plus cash for country home on Saanich Peninsula. 658-8131.

FOR SALE OR TRADE, 4-YEAR-old, 4-bedroom, 2-storey house. Langley area, on ½ acre. 652-1231, or 112-856-2778.

271 LOTS FOR SALE

Gordon Head LOTS

REASONABLE TERMS
Highest location 6 — 9,000 sq. ft. Stones throw to U-Vic. Phone Kasapi Construction 386-6191, or 592-6081.

½ ACRE SOOKE

WIFFIN SPIT RD.
ONLY $18,900
New Listing — Eastern owner says sell. Beautiful treed parcel in area of new homes and Sooke Harbour. City water. See you at Lot 3, Sat. JACK BETTS, 477-4042 or 385-2481, Swinerton Stewart Clark Ltd.

PANORAMIC VIEW

5 choice lots — Millburn and Ocean Blvd. Adjacent to miles of level beach. 7,600-10,800 sq. ft., level, no rocks. Full view of Victoria, Port Angeles, and Olympic's. Custom building available. $37,000-$41,000. Terms. 478-6268 Harvey or 478-4484 Peter.

Cowichan Bay

Large building lot, water view on sewer and water. New subdivision, paved streets. Asking $18,900 with 10% assumable Mtge. Call Don Oakes 478-4334. B.C. Land Langford 478-5588.

10 LARGE LOTS

SOME WITH SEA VIEW IN PRIME GORDON HEAD AREA. TURN RIGHT OFF KENMORE AT THORNHILL. PRICED FROM $30,000-$36,000. FOR FURTHER INFORMATION PHONE 386-2261, 9:00 a.m. to 5:00 p.m.

LOT FOR SALE

Gently sloping 80-ft. waterfront lot in East Sooke. Water and power to lot. Boathouse started. Full price $39,900. Will consider city lot or old home as trade. Call GEORGE WALL 386-2955 or 477-0548. Century 21 Mayfair Realty.

BY OWNER
1 block from Patricia Bay with limited view. Cleared lot with approved 3 bedroom plan ready to build. Approved water supply and disposal field $34,500, no agents please. 656-4745.

$28,000
Saanich lot, 50x135, not far from Kmart. A good buy for this area. Make an offer. LOUISE WILTERMUTH, 477-6307, CASTLE PROPERTIES LTD., 386-6164.

PRIME ARDMORE HALF-ACRE. Perc OK, good well, nice and level and lots of trees. Must be sold! Owner, 658-3131.

271 LOTS FOR SALE

DEAN PARK

VICTORIA'S most beautiful new residential development is ready for your inspection.

SET on a picturesque mountainside, adjoining John Dean Park, and overlooking Gulf waters, these lovely view lots have full underground sewers and services.

THIS superb development by Park Pacific is comparable with Vancouver's most famous Land Development — British Properties.

ALL lots are one third of an acre, priced from $32,500.

ENTER off East Saanich Road between McTavish and Dean Park Rds.

Salesman on duty every day 11 a.m.-5 p.m.
FOR further information, and special appointments to view, call—

SALES OFFICE
656-7041
OR
MURRAY LAWSON
479-8813
Park Pacific Investments 383-4124

Park Pacific

NEW SAANICHTON SUB-DIVISION

AVAILABLE IMMEDIATELY, 25 BUILDING LOTS adjacent to green belt area and Centennial Park in Central Saanich, located at Prosser and Wallace.

These lots have full underground sanitary sewers and services, paved streets, curbing and offer all conveniences in a peaceful, rural setting.

MODESTLY — PRICED FROM $26,500-$28,500 IN AN AREA OF QUALITY-BUILT HOMES, each lot is ideal for building your own home or for inventory for building contractors.

BUILDERS TERMS AVAILABLE

For further information and a copy of the prospectus call —
BEFORE 5 P.M. 479-8217
AFTER 5 P.M. AND WEEKENDS 652-2904.

Green Acres
HENDERSON REALTY LTD.
385-9741 (anytime)

HILLCREST AREA
8 choice lots, 3 with sea views, minimum 7,000 sq. ft. Excellent financing. Priced from $30,500.
BILL McCARTER, 592-3970

Live in Paradise

If you enjoy the beauty of nature — you'll enjoy this parcel of 4.41 acres with a ready to build on building site. It offers trees, privacy, garden, chicken and horse area. Vendor may custom build for you. Asking $59,900. MLS 22207.
Syl Shumka
388-6424 Res. 595-1337
BAYSHORE REALTY LTD.
1006 FORT STREET

SUBDIVISION TO DEVELOP

—Single family or possible multiple.
—Bordering stream and park.
—Perc tested, services in.
—Plan and prospectus with L.S.
For further details, call:
KELLY DICKSON 477-1683
NORMAN ROSS & ASSOCIATES LTD.
440 1070 DOUGLAS 382-6151

A-1 RESIDENTIAL LOTS
BUILDERS TERMS
Interest rates are down — time to build on these lots in a new subdivision. Close to University some treed and in quiet cul-de-sac. For any further information:
ARNOLD MARR 477-6233
WESTMONT REALTY LTD.
920 Hillside
386-6796

NORTH SAANICH

Some of the most strikingly beautiful views on the Saanich Peninsula are to be had throughout this 5.17 acre property. Overlooking Satellite Channel it enjoys broad vistas of Georgia Strait and the Gulf Islands. Treed with cedar, maple, fir and arbutus. On municipal water. Beautiful homesite with sound future potential. $72,000. Call
JOHN BELL 477-2562
GILES PERODEAU 656-4525
PEMBERTON, HOLMES LTD.
1000 Government St., 384-8124

CITY LOT $22,900

INCLUDES BUILDING PERMIT AND PLANS FOR 3-BEDRM., FULL BASEMENT HOME. CHAMBERS STREET AREA. PRICED TO SELL QUICKLY. 479-3029.

SAANICH BUILDING LOT

Fully serviced corner lot approx. 60x100, ready for new home. Asking $25,500. Lakehill area.
KEN MANN 598-5144
T. L. MANN & ASSOCIATES LTD.

BUILDING LOTS
GORDON HEAD
For builders or "do-it-yourselfers". Complete with underground services. Good location.
386-3231 WILF WEICKER 598-1649
BLOCK BROS. REALTY LTD

COBBLE HILL
2 acres, treed and gently sloping serviced property built either family home or duplex. Vendor will finance.
477-1841 ERNA ELLSAY 477-5705
BLOCK BROS. REALTY LTD.

NEW SUBDIVISION
Eight select lots now available. All underground services. Close to bus stops, shopping centre, schools. Priced at $25,000 up. Present offers. 388-6275, pager 956, or 479-8301.

EAST SOOKE, .8 ACRE
Level corner lot, well treed, on community water, asking $16,500. Phone Bob Gates at 479-2749 or 642-5850 between 4 and 6:30.

DEE PCOVE
Treed ½-acre lots, with drilled wells on both lots. Close to Marina. Price $27,000 and $28,500. For sale by owner, phone 656-4066 or 656-4003.

ESQUIMALT
GORGE AREA
Two small R2 lots, 44x102 each. Revenue, old house on property, $61,000. 658-5822, 598-5643.

SEAVIEW LOT

Beautiful ½-acre in Ten Mile Point, close to water. Select and secluded. $66,000 firm. Phone 477-3397.

DUPLEX LOT 40' X 119'. 900 block Wolaston Street, Esquimalt Municipality — Good View Lot. $33,000. MLS No. 22498.
GARDNER REALTY LTD. 385-7721

DEEP COVE
View lot, municipal water, approved and ready for building, near to marina. $21,000. 652-1777.

3 LOTS, BROUSSON DRIVE, ready for building. Owner 477-9187.

271 LOTS FOR SALE

CANDELA PLACE

On corner of Torquay, across from Lambrick Park Secondary School and Rec. Centre, 2 large choice lots. Asking $34,000. 477-9782 or 384-0154, after 5 please.

5 ACRE PARCELS
IN SAANICH. GREAT POTENTIAL READY TO BUILD ON!!
Please phone 479-2150 or 479-9486
COASTLAND ESTATES

BRENTWOOD BAY, LARGE treed lot, quiet cul-de-sac, underground services $27,500. 652-5724.

LOTS FOR SALE, JEFFREE RD., Saanichton, fully underground service. Phone 652-1579.

273 PROPERTY FOR SALE

WEST SAANICH ROAD ABOUT THREE MILES NORTH OF BRENTWOOD
Two desirable properties (balance of six-lot subdivision). Lot 2 being 2.25 acres at $52,500 and Lot 3 being 2.82 acres at $54,500. The great feature of these properties is that each has a 25' access to a fine beach on one of the best Saanich Inlet locations. The properties with access from West Saanich Road are beautifully treed, have drilled wells, offer seclusion. Further information, prospectus and plot plan with PETER NASH at 598-3321.
JACK MEARS OAK BAY REALTY LTD.

0.77 ACRE
ROYAL OAK
Newly on sewer and suitable for residential subdivision. 3-bedrm. full basement semi-bungalow—available April 30th or sooner. All for only $75,000.
479-1667 DOUG RELF 479-5761
J. H. Whittome & Co. Ltd.
Royal Oak Branch

GET HIGH!
The natural way. Build your dream home high up on Triangle Mountain (Metchosin), within 20 minutes of Victoria. Fantastic views of sea, mountains, valleys, etc. Reduced from $38,500 to $36,500 for quick sale. Call GERRY FINNIGAN, 383-4734 or 386-6164. CASTLE PROPERTIES LTD.

WILLIS POINT
8 ACRES
Secluded woodland on Mark Lane. $96,000. Act now call:
477-1841 AL POTTAGE 479-2716
BLOCK BROS. REALTY LTD.

LADYSMITH FOR SALE OR lease, 8,478 sq. ft. cement block building. Good condition. High St. across from the liquor store. Sale price $135,000. Lease rate $1.75 per sq. ft. Florida Net. Information 112-291-6681.

PRIME SOOKE CENTRE, COMMERCIAL or residential lot, serviced private, 642-3210.

274 PROPERTY WANTED

WANTED
With or without a home. Give us a call if you have for sale an extra large lot or small acreage located on the outskirts of town, but close to a main road.
MARILYN MOORE — 478-2482
JO LENNOX — 478-2563
Pager 388-6275, No. 762
Wall and Redekop — 386-2911

WATERFRONT WANTED
I have purchasers for waterfront properties, developed or not within 30 miles of Victoria. Please Call: JAY HINTON, 652-1364 or 592-2431. Lansdowne Properties.

APT. SITE
Builder requires 10,000 to 100,000 sq. ft., even more for immediate development. Phone now, Kasapi Construction, 386-6191.

70 FT. LOT WANTED BY BUILDER, reasonably level, quiet street, 6 mile circle, 479-1365.

280 ACREAGE FOR SALE AND WANTED

Green Acres
HENDERSON REALTY LTD.
385-9741 (anytime)

340
ACRES
UCLUELET
Considerable amount of spruce and fir timber, but the majority of timber is old growth cedar. Value in timber exceeds asking price. Terms available at 8½% per annum. Approximately 2,500 sq. ft. of water frontage on Barkley Sound. Price $170,000.
FRED G. CARVER 385-9741

P.R. B
P. R. BROWN AND SONS LTD.
"The People to See"

APPROX. 5 ACRES
WEST SAANICH
Treed property with over 200 ft. road frontage. Drilled well. Price $58,500.
JOHN EVANS
385-3435 or 477-4452

3.1 ACRES
325' frontage on year-round stream. Sooke. Dead-end road, quite rough terrain, very secluded, $28,900. Call: BOB GARSIDE, 595-5171.
Canada Trust

12.12 ACRES SECLUDED AND well treed in the Metchosin area, fronting on two roads, very reasonably priced, $54,000 firm. No agents. 478-4457.

285 UP-ISLAND PROPERTIES

CHERRY POINT
SEAVIEW
Exclusive 2-bedroom seaview residence with a host of custom features, such as dream kitchen with built-in dishwasher and nutone food centre and clay tile flooring. The 31' living room is sunken from the double door entrance foyer, as well as from the dining room. Huge rock fireplace, a wall of glass, a wall of cedar, and luxurious broadloom complete the living area. Many more features including built-in vacuum system, complete this unique home. Asking $74,500.
For more information, please contact Paul Osborne, J. H. WHITTOME & CO., LIMITED, 746-6161 or eves. 746-5329.

BUSINESS OPPORTUNITY
And excellent investment property. In thriving and growing Chemainus. Here's a chance to get away from the big city rush and be independent. Call JACK GREENWOOD — 386-2911 for further information, MLS.
Homefinders, Wall and Redekop

NEW 4 BEDROOM FAMILY home, located in Chemainus, 2 bathrooms upstairs, 2 piece down, lovely wall-to-wall carpets throughout. Offered at $58,900. For information call 479-9626.

10 MIN. FROM PARKSVILLE, approx. 30 acres, good land, 1 new and 1 renovated house. Approx. $60,000 down and add approx. $550 per month. 112-752-9641 after 6 p.m.

PEARSON/JOHNSTONE & ASSOCIATES LTD
BOX 399, PARKSVILLE, B.C.
248-3216 752-6964

PARKSVILLE BY OWNER, large lots in quiet cul-de-sac, fully serviced $13,900. 383-2555.

FOR SALE BY OWNER, FIVE acres near Duncan, $31,000. 598-4850.

LARGE GRAVEL PIT FOR SALE. Duncan area. Reply to Victoria Press Box 519.

285 UP-ISLAND PROPERTIES

SINCE 1887
Pemberton, Holmes Ltd.
1000 Gov't. St. 384-8124

QUALICUM BEACH
5 Acres - 4 Bedrooms
Reduced - $140,000
This 9-year-old custom designed home has many outstanding features. Large living room with fireplace, formal dining room, 20'x22' kitchen with family room and eating area, conservatory, 20' master bedroom, 4th bedroom or den with bookshelves, 3-car garage and carport. Near to village centre. MLS 21325. Please call CLIFF ANDERSON 477-3994, ARCHIE GREENE 385-0795 or 384-8124 anytime.

SALT SPRING
ST. MARY'S LAKE
1-ACRE — $72,900
This custom built 10-year-old one-level bungalow features shake roof, cedar vertical siding, nestled amongst trees, beautiful shrubs. Fruit trees and rose garden. 24x16 living room, master bedroom is 15x12.6. Price includes washer and dryer, carport plus a circular driveway. Clear title. ML 21369. For details please call:
C. A. ANDERSONS 477-3994

UNUSUAL OPPORTUNITY
This country estate offers an unusual, excellent opportunity for the creation of a unique life style in many respects. Only 2 hours from Victoria, in the Qualicum Falls area of Vancouver Island, the property is 24½ acres of both pastureland and forest. 2 creeks flow through these acres behind the large colonial style home whose history is as varied as it is interesting. The 8 bedrooms, 5 bathrooms, living room, family room, separate cottages, barn, etc. etc. have housed large families, rest home and guest home visitors and thoroughbred horses. For further information on this unique offer, call
MICHAEL BURR
$125,000
david burr ltd.
655 Fort St. 384-9335 or 598-2079

TWO ACRE PARCELS, SHAWNIGAN Lake Road. Phone 743-5635.

290 FARMS FOR SALE AND WANTED

18 ACRES, MODERN 6-YEAR, 3 bedroom, full basement home. Small lake adjoining property. Consider trade. Price $135,000. Phone Duncan 746-6689.

293 GULF ISLAND PROPERTIES

Mayne Island
Beautiful new home, approx. ½-acre, upper level complete with stone fireplace, wall-to-wall, sundeck. Some work to finish lower, 2070 square feet in all. Carport, near beach, new appliances included in full price, $68,700, half down. 539-2432.

51.65 ACRES
TEXADA ISLAND
Lakefront of 1300 ft. Small unserviced cottage. Good holding and holidaying property. Priced to sell at $47,000. Call Connie Weyler 592-1961, Sue Warke Owens 479-7725, Castle Properties Ltd. 386-6164.

294 MAINLAND AND OUT OF PROVINCE PROPERTIES

SEQUIM, WASH.
15 acres of prime commercial property on main highway located in the city limits of the fastest area in the sunshine belt of Wash. Ideal location for shopping centre, professional complex and-or motel. Principles only. Call owner Mr. Cramer 206-683-6400 or 206-683-5777.

161 ACRES IN NORTHERN ALberta, north of Manning on good gravel road. Only $15,000. (403) 597-3745. Box 190, Berwyn, Alberta TOH OEO.

SPELL

IT

OUT

When you have something to sell, the easiest way to find a buyer is to spell it out in print! You do that by placing a low-cost Classified Ad in the newspaper, Give us a call today.

at 386-2121.

Whirl of A Cape!

by Alice Brooks

Welcome lovely sunny days in this colorful cape.
EASY! Embroider flowers on 8 panels and join into cape. Trim seams, edges with embroidery. Use linen, chino, denim, light wool. Pattern 7183: eight motifs, pattern pieces.
Send $1.25 for each pattern — cash, cheque or money order. Add 25 cents for each pattern for first-class mail and handling. Send to: **Alice Brooks, Needlecraft Dept., 60 Progress Ave., Scarborough, Ontario M1P 4P7.** Print plainly pattern number, your name, address.
Value! 225 designs to choose from in NEW 1977 NEEDLECRAFT CATALOG! 3 free patterns inside. Send 75¢ now!

Stitch 'n' Patch Quilts	**$1.25**
Crochet with Squares	**$1.00**
Crochet a Wardrobe	**$1.00**
Nifty Fifty Quilts	**$1.00**
Ripple Crochet	**$1.00**
Sew + Knit Book	**$1.25**
Flower Crochet Book	**$1.00**
Hairpin Crochet Book	**$1.00**
Instant Crochet Book	**$1.00**
Instant Macrame Book	**$1.00**
Instant Money Book	**$1.00**
Complete Afghans #14	**$1.00**
Easy Art of Needlepoint	**$1.00**
Complete Gift Book	**$1.00**
Book of 16 Quilts #1	**60¢**
Museum Quilt Book #2	**60¢**
15 Quilts for Today #3	**60¢**
Book of 16 Jiffy Rugs	**60¢**
12 Prize Afghans #12	**60¢**

Inches Slimmer

Printed Pattern
4831
SIZES 8-20

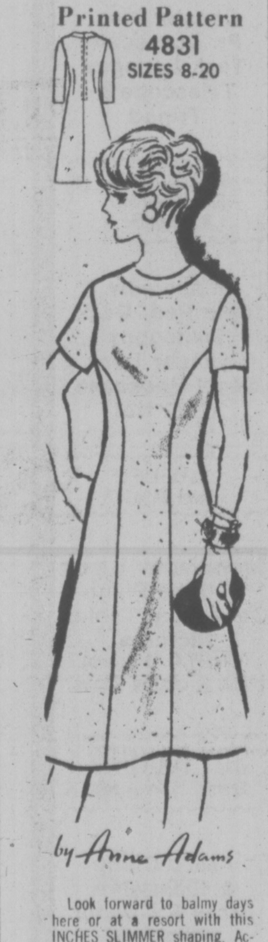

by Anne Adams

Look forward to balmy days here or at a resort with this INCHES SLIMMER shaping. Accent band neckline with a sparkling pin, golden strands.
Printed Pattern 4831: Misses' Sizes 8, 10, 12, 14, 16, 18, 20. Size 12 (bust 34) takes 2⅜ yards 45-inch fabric.
Send $1.25 for each pattern — cash, cheque or money order. Add 25 cents for each pattern for first-class mail and handling. Send to: **Anne Adams, Pattern Dept., 60 Progress Ave., Scarborough, Ontario M1P 4P7.** Print plainly size, style number, your name, address.
ANSWER to inflation—sew and save dramatic dollars! Send for NEW SPRING-SUMMER PATTERN CATALOG. Clip coupon for free pattern! Separates, jumpsuits, day-evening dresses. Send 75¢

Instant Sewing Book	**$1.00**
Sew + Knit Book	**$1.25**
Instant Money Crafts	**$1.00**
Instant Fashion Book	**$1.00**

Deaths and funerals

305 DEATHS and FUNERALS

BAKER — In Vancouver on February 26, 1977, Annie B. Baker, aged 90 years, formerly of Nanaimo, B.C. Survived by one son, Dr. C.H. Baker of the Canadian Embassy in Bonn, Germany; a daughter, Mrs. R. B. Campbell of West Vancouver; 4 grandchildren; 2 sisters; a sister-in-law, Mrs. Edna Baker of Victoria; one brother; also a cousin, Mrs. J. P. Tully of Nanaimo, B.C. The late Mrs. Baker was a nursing-sister during World War One.
Funeral services will be held in St. Lukes Church, 3821 Cedar Hill Cross Rd. on Friday, March 4 at 3:00 p.m., Ven. Archdeacon C. E. F. Wolff officiating. In lieu of flowers donations may be made to the Heart Fund, 1881 W. Broadway, Vancouver. McCall Bros. Funeral Directors in charge of arrangements.

BROWN — In Victoria, B.C. on March 1st, 1977, Mr. Joseph Emmet Brown, aged 80 years, born in St. Sylvester, Quebec and a resident of Victoria for the past 37 years, late residence, 710 Fort St.
Prayers will be offered on Friday, March 4th, 1977 and Mass will be celebrated on Saturday, March 5th, 1977 in Vermillon, Alberta. Arrangements by the Sands Mortuary Limited.
SANDS — VICTORIA

CRUICKSHANKS — On Feb. 28, 1977, at the Victoria General Hospital, Mary V. (May) Cruickshanks, in her 93rd year, formerly of Toronto and Vancouver. She is survived by two sisters, Mrs. E. C. Wardrop of Prestwick, Scotland, and Mrs. F. Abercromby of Tasmania, Australia; also one nephew, Dr. Jack Abercromby of Tasmania. Funeral service in the FAMILY CHAPEL of McCall Bros. on Friday, March 4 at 2 p.m., with Mr. John Russell officiating. Interment at Royal Oak Burial Park.

DISLEY—At the Victoria General Hospital on March 2, 1977, Mrs. Constance E. Disley of 1049 Southgate Street, formerly of Toronto, Ont. Predeceased by her beloved husband Albert P. in August 1968. She leaves a sister, numerous nieces and nephews, in England. Sadly missed by Bonnie, Rodney and Erin Patterson.
Funeral services will be held on Friday, March 4th at 11 a.m. in Hayward's Thomson and Irving Funeral Chapel, 1625 Quadra Street at Balmoral. Rev. W. E. Greenhalgh officiating. Cremation. Flowers gratefully declined.

GLOVER—Edmund Joseph of Victoria, B.C., peacefully at Royal Jubilee Hospital on March 2, 1977 in his 66th year. Survived by his wife Mary, two sons: Stephen (Victoria), Edmund and wife Elizabeth (Squamish); five daughters: Patricia and husband Henny; Kathleen, Joan, and Anne, all of Vancouver; and Margaret (Sister Mary, Order of Carmelites, Scotland); and two grandchildren. Also one sister in England.
Funeral Mass will be celebrated Friday, March 4th at 1:00 p.m. in St. Andrew's Cathedral, Victoria. Father Philip Hanley officiating. Cremation. Flowers gratefully declined. Donations may be made to the Vancouver Island Kidney Patients' Association. Arrangements through the Memorial Society of B.C. and First Memorial Services, Ltd.

HOLLAND — In Victoria, B.C. on March 2, 1977, Mr. Charles Edward Holland, aged 69 years, born in Halifax, Nova Scotia and a resident of Victoria for the past 19 years, late residence, 410 Menzies St. He leaves his wife, Helen, at home; sons and daughters-in-law, William and Yvonne Holland Thomas and Arleen Holland, Victoria, B.C. and Harold and Mary Holland in Ontario; daughters and sons-in-law, Virginia and Fred Canoe, Calgary, Alberta, Mrs. Violet Stanley, Victoria, B.C., Ida and Ben Powell, Nanaimo, B.C. and Patricia and Lynn Smith, Victoria, B.C.; 28 grandchildren and one great-granddaughter; sisters, Mrs. E. Boulding and Mrs. A. J. Brown, Halifax, N. S. and Mrs. M. Redmond, Hamilton, Ontario; brothers George and Gordon Holland, Halifax, N.S. Mr. Holland was a veteran of the Second World War.
Service in the Sands Mortuary Limited, "Memorial Chapel of Chimes" on Monday, March 7, 1977 at 3:00 p.m. Rev. R. H. Dobson and Rev. John Vickers officiating.
SANDS—VICTORIA

HOWARD—In Victoria, B.C. on February 28, 1977, Mr. Lawrence Richard (Larry) Howard, aged 64 years, born in Victoria, B.C., late residence, 201 Helmcken Rd. He leaves his brothers: H. E. (Bert) Howard, 211 Suzanne Place and Reginald Howard, 978 Como Lake Rd., Coquitlam, B.C.; nieces and nephews.
Private service. Arrangements by the Sands Mortuary Limited.
SANDS—VICTORIA

TAYLOR—In Victoria, B.C. on March 2, 1977, Mrs. Matilda Christine Taylor, aged 89 years. Born in Cincinnati, Ohio, and a resident of Victoria for the past 13 years, late residence Apt. 304, 890 Academy Close. She leaves her husband, James, at home; two brothers, nieces and nephews.
Service in Sands Mortuary Limited "Family Chapel of Memories" on Friday, March 4, 1977 at 1:00 p.m. Rev. Charles Parker officiating.
SANDS—VICTORIA

309 IN MEMORIAM

ARMSTRONG — In fond and loving memory of our dear father Art, who passed away a year ago.
So many things have happened Dad,
Since you've been called away.
So many things we could have shared
Had you been here today.
So many times we needed you,
How many times we cried,
If Love could have saved you,
You never would have died.
It broke our hearts to lose you,
You did not go alone,
For part of us went with you,
The day God called you home.
—Sadly missed by daughter Mar; Ernie and the grandchildren.

THEY SHALL GROW NOT OLD AS WE WHO ARE LEFT GROW OLD, AGE SHALL NOT WEARY THEM, NOR THE YEAR'S CONDEMN, AT THE GOING DOWN OF THE SUN, AND IN THE MORNING, WE WILL REMEMBER THEM.
WITH GRATITUDE, SANDS

310 FUNERAL DIRECTORS

McCall's

THURSDAY
KEBALO, Mrs. Hafiya
INQUEST
7:30 p.m.—FLORAL CHAPEL
FRIDAY
KEBALO, Mrs. Hafiya
Accompanied to Winnipeg for service and interment.
HEATH, Mrs. E. Winifred
1:30 p.m.—ST. MARY'S CHURCH CHAPEL
CRUICKSHANKS, Miss Mary V. (May)
2:00 p.m.—FAMILY CHAPEL
BAKER, Mrs. Annie B.
3:00 p.m.—ST. LUKE'S CHURCH
TO BE ANNOUNCED
RAMAGE, Mr. David
HOLMES, Mrs. Helen C.

McCALL BROS.
Floral Funeral Chapels
385-4465

Hayward's (B.C. Funeral Co.)
Thomson & Irving
Funeral Chapels
1625 Quadra St.
386-3505

CUNNINGHAM FUNERAL CHAPEL
1155 Fort Street
Phone 384-5512 or 384-8626
Offering dignified moderate service for all. Geo. S. Cunningham, owner, manager.

310 FUNERAL DIRECTORS

MEMBER BY INVITATION
NSM NATIONAL SELECTED MORTICIANS
SINCE 1902
VICTORIA, 388-5155
SIDNEY, 656-2932
COLWOOD, 478-3821
DUNCAN, 746-5212
LADYSMITH, 245-2331
NANAIMO, 753-2032
Removal And Service Arrangement
Covering Vancouver Island
A Division of Sands

Sands
SEVEN CHAPELS SERVING VANCOUVER ISLAND
Sensible Prices
Dedicated Service
For Information In

ifc INTERNATIONAL FLIGHT CARE
Specializing in forwarding to or from anywhere
WORLD WIDE FUNERAL INFORMATION SERVICE
call collect (604) 388-5155
or cable
"Mortuary Victoria"
A Division of Sands

FIRST MEMORIAL SERVICES
Serving the Public and Exclusive Undertakers for the Memorial Society of B.C. 658-5244.

311 MONUMENTALS

STEWART MONUMENTAL Works Ltd.
ESTABLISHED 1896
Memorial of Distinction
Marble fireplace and tabletops
1403 May St. 384-3452

MORTIMER'S MONUMENTS
633 DAVID ST. 383-6421
ESTABLISHED 1877
"The Finest In Craftsmanship"

312 FLORISTS

SAVE!!! PERSONALIZED floral work done in my home. Call 382-9034.

HOW TO WRITE
A GOOD
CLASSIFIED ACTION AD

1—IT'S BEST to start your ad with the name of the article or service you have to offer. If you have an apartment, room, etc., for rent, or property for sale; start your ad with the location.

2—BE CLEAR. Readers respond more quickly and favorably when given complete, definite information. Always include the price in your advertisement.

3—MAKE IT EASY for the reader-prospect to reach you. Always give your telephone number or your name and address. If you do not have regular hours, state a preferred time for the prospect to get in touch with you.

4—PLAY SAFE. You get the greatest reader attention by using consecutive insertions. A six-day order is best and costs less, and you can, of course, stop your ad as soon as you get the results you want. You pay only for the days your ad appeared. Lower yearly rates are available to those who wish to keep their services or products before the public.

5—PLACE YOURSELF in the reader's position and ask yourself what you want to know about your offer. The answer you give will make a good Want Ad.

6—GIVE YOUR PROSPECT every inducement you can with good copy. Classified action ad readers have the money and are already interested in buying the merchandise or service you have to offer; the details and information you give are the most important.

7—TO PLACE YOUR AD, call 386-2121, your direct line number to fast Want Ad action. A courteous, efficient advisor will be glad to help you word and place your order. And remember, Classified Action Ads afford you the most complete coverage. Telephones are open 8:00 a.m. to 6:00 p.m. for you daily, Monday through Saturday call. Don't allow the reader to speculate.

386-2121

YOU CAN FIND A BUYER FOR THE THINGS YOU NO LONGER NEED WITH A CLASSIFIED AD!

THE DAILY COLONIST
AND
VICTORIA TIMES
CLASSIFIED ADVERTISING DEPT.
386-2121
PHONE: MON.-FRI. 8 a.m.-6 p.m.
SAT. 8 a.m.-5:30 p.m.

Sewage Dump Attack Planned

★

'We Won't Be Bullied'

A leading opponent of plans to locate a sewage pumping station at Shoal Bay said today regional engineers have still not produced cost surveys of alternative sites.

Richard Bower, who learned Wednesday his own house along th eshore of Shoal Bay is considered a prime site, said he and other area residents opposing the station won't be bullied by the Capital Region Board.

Engineers have "had a look" at only one alternative site on the nearby Victoria golf course and others must be considered.

He conceded that putting the pumping station at the golf course location would jump the cost of the project by an estimated $1.5 million.

Regional engineer Norm Howard said today that consultants will look at about five possibilities when they undertake the alternate site study approved by the regional public works committee Wednesday.

But he said preliminary indications are that several of them if selected would increase the cost by $1 million or more.

The president of the Citizens Association to Save the Environment said today lawyers are examining what ways are open to stop local dumping of raw sewage at sea.

But Derrick Mallard said he isn't about to tip his organization's legal hand in advance of attacking through the courts the Capital Region District's present practice of sewage disposal through outfalls.

Mallard and labor spokesman Scotty Neish lambasted the regional board at a public meeting earlier this week which drew a small but vocal crowd to Central Junior high school.

Mallard said a composting plant for sewage sludge and garbage could be built to serve Greater Victoria for less than $8 million.

The region is currently spending more than $12 million to build its latest long outfall at Clover Point.

Wastes are resources which nature can re-use, he argued. Instead, there's talk of higher garbage collection fees in Victoria.

Neish said there is ample scientific proof of the toxic effects of sewage on marine life. The day is not far off when unions will intervene in environmental issues, he said.

CARTE BLANCHE move, courtesy of the local supermarket, is made by Lethbridge group helping Joe Robertson transfer belongings from one apartment to another. It's doubtful, however, if the supermarket approved.

Horse Mishap Kills Former Ulster PM

BELFAST (Reuter) — Lord Faulkner, prime minister of Northern Ireland from 1971-2, was killed today in a horse-riding accident, police said.

As Brian Faulkner, he announced his retirement last August from the forefront of Northern Ireland politics after a controversial career spanning 27 years.

Lord Faulkner, 56, who was made a life peer by Queen Elizabeth this January, was a hunting enthusiast and Master of the traditional Iveagh Hunt in Northern Ireland. He kept a stable of horses.

He was riding with County Down staghounds on the farmlands at Ballyautrey, near his farmhouse home in Seaforde, when today's horse-riding accident happened.

He was dead on arrival at a hospital, police said.

Lord Faulkner at various times in his political career faced brickbats and peltings of stones, eggs and bottles from both Roman Catholics and Protestants

He was reviled by Catholics as the architect of the law permitting detention without trial for political prisoners, introduced when he was prime minister in 1971. Protestants disliked him almost as much for trying to share political power with the Catholic minority in a desperate attempt to bring peace to Northern Ireland.

At 28, Lord Faulkner was the youngest member of the Northern Ireland parliament where from 1949 until 1973 he represented the district of East Down, as the local member for the Unionist Party. He became leader of the Unionist majority, and was an opponent of British withdrawal from Northern Ireland.

Witnesses to today's accident said Lord Faulkner was riding at full gallop along a winding road when the horse appeared to slip, throwing its rider and tumbling on top of him.

Clark Charges AIB Conflict By Munro, Cabinet Members

OTTAWA (CP) — Labor Minister John Munro and other cabinet ministers who take sides in cases before the Anti-Inflation Board are involved in a conflict because the cabinet is the final appeal body for AIB decisions, Opposition Leader Joe Cark charged Wednesday.

But Prime Minister Trudeau defended such interventions. He said in the Commons that he personally has conveyed representations to the anti-inflation board.

Clark accused Munro of conflict of interest just hours after the labor minister asked Pepin to reconsider a wage rollback order affecting striking Quebec flour mill workers.

Trudeau told the Commons that when he is asked by various interest groups to make representations to the anti-inflation board, "I make it clear that I would not want to do it in a way that would influence he decisions."

The prime minister added that he is confident Jean-Luc Pepin, chairman of the anti-inflation board, would "not be swayed by an intervention." Pepin is a former member of the Trudeau cabinet.

Despite Munro's personal intervention in the flour workers' case, Pepin said he is not convinced that the board should review a wage decision which started a strike by 500 mill workers.

Pepin said the labor minister otlined the case that was put to him last week by the Confederation of National Trade Unions, "and I think a number of things were interesting and others were totally irrelevant."

Clark said it is wrong for cabinet ministers to intervene in the operations of a supposedly independent board, particularly when the cabinet is the final body of appeal.

When either party is unhappy with a board ruling, it has the right to appeal to anti-inflation administrator Donald Tansley. Tansley's decisions, in turn, can be appealed to the anti-inflation tribunal. If the dispute is still unresolved, the cabinet can intervene and impose a binding ruling.

Under attack in the Commons, Munro said he frequently has acted as "a channel of communication" between employer or union groups and the anti-inflation board.

At one point during the exchange, the prime minsiter laughed and said: "I realize I'm sticking my neck out, but I don't mind that because you guys don't have a very sharp axe."

Trudeau said that when he is asked to convey a point of view to the Anti-Inflation Board, he often does so because he feels "it is my duty as an MP."

Victim Watched —Diary Entry

A young woman murdered as she arrived for work last month had made a diary entry about someone watching her, an inquest jury was told Wednesday night.

The inquest into the death of Antoinette Beltgens, 24, lasted 90 minutes before it was adjourned by coroner Edmond Jorre de St. Jorre to 7:30 p.m. April 13 in Saanich courtroom.

He said the diary found in Miss Beltgen's apartment by police would be produced and entered in evidence at the multiple inquest, which will also hear evidence into the apparent suicide of Ian Smith, 37, described by police as a jilted lover of the woman.

Victoria police detective Sgt. Edward James described to the inquest jury the diary entry indicating Beltgens was "feeling scared, or words to that effect."

A car had been coming around to her apartment and to the medical office where she worked as a receptionist, causing her apprehension, the policeman said.

"I believe it was like a kind of surveillance," the coroner said.

The morning of Feb. 11 the receptionist was shot through the left side of her head as she sat in her car shortly after driving into the parking area of the clinic at 3042 Shelbourne.

Sgt. James said the diary referred to the driver of the car Beltgens had seen as a man named Ian.

Jurors were told Beltgens had become engaged Christmas Eve to another person, named John.

Her employer, Dr. John Campbell, said he did not know much about the woman's private life, but she had told him when he gave her a salary increase in November that the money would be more useful as she was then living on her own, not living with anyone as she had been.

"In December she told me she was engaged, but I didn't ask to whom," the doctor said.

Beltgens was described as a methodical and careful person who performed her work well.

BABY PROP FEEDERS TAKEN OFF MARKET

OTTAWA (CP) — A warning by the consumer and corporate affairs department against baby bottle holders used for "prop-feeding" has prompted stores to remove the device from their shelves.

The holders, which support a bottle on the child's seat while he feeds, could cause serious injury or death, says a spokesman for the department's product safety branch.

Stores and suppliers voluntarily removed the holders when warned of dangers involved in their use. The branch has recommended prohibition of importation, sale and advertisement of the holders.

The practice of "prop-feeding," using pillows or blankets to support the baby so he can feed unattended, was criticized by the branch spokesman.

"If the infant is left without supervision and coughs or chokes on the food, that food could be drawn into the lungs and pneumonia could result," he says, "In extreme cases, respiration could be restricted and death could occur very quickly."

Insurance President Defensive

VANCOUVER (CP) — Stewart Cunningham, president of Fidelity Life Assurance Company, Wednesday dismissed criticism that life insurance companies are restricting competition in the industry.

"Companies are constantly looking for ways in which they can lower their premiums and obtain a greater share of the market."

Cunningham also told his company's annual general meeting that contrary to accusations that the industry does not like to sell term insurance, which extends over a definite period, half of Fidelity's new business during the past five years has been in term plans.

The company reports assets of $39.4 million for the year ending Dec. 31, 1976, an increase of 13.4 per cent from the year before.

Total income was $10.5 million, but slightly higher payouts reduced the company's surplus by $117,587.

Total surplus, including reserve and capital items, increased by 35 per cent to $2.55 million in 1976.

RESEARCH LAB WORKER DIES

ATLANTA (UPI) — A warehouseman and a custodian employed by the federal centre for Disease Control have been stricken with illness, one fatally, while working in the laboratory building where the mysterious Legionnaire's disease is being investigated, a CDC official reported.

But limited lab tests on specimens from the two men have produced no connection between their illnesses and the Legionnaire's disease, which claimed 29 lives at an American Legion convention in Philadelphia last July, the official added.

"I don't think it is Legionnaire's disease, but I can't say it's not," said Dr. Richard Dixon.

Concussion Bomb Eyed By Israel

WASHINGTON (UPI) — Israel is studying the possibility of manufacturing the concussion bombs the United States refuses to sell, diplomatic sources said Thursday.

The bombs, which explode with tremendous impact and start firestorms, wer denied Israel by U.S. President Jimmy Carter, who reversed President Ford's decision to sell Tel Aviv the weapon.

Carter also said the United States might abolish the weapon from its own arsenals.

The bomb kills by an explosive increase of air pressure that collapses the lungs and other organs of any creature within several hundred square feet. The firestorm follows, burning off available oxygen.

According to Israeli officials, Israel wanted the bomb to destroy in wartime about 200 Arab surface-to-air (SAM) missile sites located near its borders in Syria, Egypt and Jordan.

They said the Arab SAMs have a range that would cover much of Israel's internal air space and could prevent Israwli planes from defending the country.

A high-ranking Israeli official said a defence ministry study showed CBU-72 concussion bombs could eliminate SAM sites with four times as much certainty as a conventional cluster-bomb, which sprays steel pellets.

"That would mean that, without concussion bombs, we would have to expose our aircraft and our pilots to four times the risk," he said.

Israeli and American officials say there is nothing about the concussion bomb technology that is beyond Israeli capabilities.

An American official estimated the Israelis could buy the American bombs for about $3,000 each, while it might cost seven to 10 times that much to develop and perfect the bombs on their own.

Israel has shown increasing determination to develop its own domestic arms industy, partly to free itself of depending on the United States and partly to improve its financial situation.

NOTICE OF APPLICATION FOR CHANGE FOR NAME

NOTICE is hereby given that an application will be made to the Director of Vital Statistics for a change of name, pursuant to the provisions of the "Change of Name Act," by me:—William Martin of 38 Chancellor Avenue in Victoria, in the Province of British Columbia as follows:—To change my name from William Martin to William Roderick Martin.

Dated this 21st day of February, A.D. 1977.

W. Martin

JUAN DE FUCA PARKS & RECREATION COMMISSION TENDER

Tenders for the supply of approximately 50,000 gallons of No. 2 Furnace Oil for the period April 1, 1977, to March 31, 1978, will be received by the undersigned no later than March 18, 1977 at 4:00 p.m.

The lowest or any tender may not necessarily be accepted.

Tenders to be marked TENDER on the envelope.

Recreation Manager,
Juan de Fuca Parks & Recreation Commission,
1767 Island Highway,
Victoria, B.C.
V9B 1J1

NOTICE OF APPLICATION FOR CHANGE OF NAME

NOTICE is hereby given that an application will be made to the Director of Vital Statistics for a change of name, pursuant to the provisions of the "Change of Name Act," by me:— John Crawford Barton, of 1317 McNair Street, in Victoria, in the Province of British Columbia, as follows:— To change my name from John Crawford Barton to Thomas William Anderson; my wife's name from Ruth Evelyn Barton to Ruth Evelyn Anderson; my minor unmarried child's name from Carey Lee Hitchcock to Carey Lee Anderson.

Dated this 29th day of February, A.D. 1977

John Barton.

NOTICE TO CREDITORS AND OTHERS
IVY MANSELL STONE, DECEASED

NOTICE is hereby given that creditors and others having claims against the estate of IVY MANSELL STONE, deceased, late of 914 Dale Street, Victoria, British Columbie, are required to send their claims duly verified, to the undersigned Executors of the said estate at 1205 Government Street, Victoria, British Columbia on or before the 31st day of March, 1977, after which date the assets of the said estate will be distributed having regard only to such claims of which the Executors shall then have had notice.

Dated at Victoria, British Columbia this 28th day of February, A.D. 1977.

THE ROYAL TRUST COMPANY
Executors
STRAITH & COMPANY
Solicitors

NOTICE TO CREDITORS AND OTHERS
WILLIAM GEORGE STONE, DECEASED

NOTICE is hereby given that creditors and others having claims against the estate of WILLIAM GEORGE STONE, DECEASED, late of 914 Dale Street, Victoria, British Columbia, are required to send their claims duly verified, to the undersigned Executors of the said estate at 1205 Government Street, Victoria, British Columbia on or before the 31st day of March, 1977 after which date the assets of the said estate will be distributed having regard only to such claims of which the Executors shall then have had notice.

Dated at Victoria, British Columbia this 28th day of February, A.D. 1977.

THE ROYAL TRUST COMPANY
Executors
STRAITH & COMPANY
Solicitors

PUBLIC NOTICE
Increased Burial Rates, Ross Bay Cemetery

In keeping with provisions of By-Law No. 7169, the revised burial rates of Ross Bay Cemetery became effective February 10th., 1977. The new rates replace the October, 1969 rates. Copies of By-Law No. 7169 are available at the Victoria Parks Office, 613 Pandora Avenue.

C. J. Bate
Parks Administrator.

LUNDS
926 FORT ST.
NOTE!
FRIDAY AUCTION CANCELLED
Owing to Our ANTIQUE AUCTION
TUESDAY, 7 P.M.
LUNDS AUCTIONEERS & APPRAISERS
PHONE 386-3308

KILSHAWS
1115 Fort St. 384-6441
AUCTION
FRIDAY 7 P.M.
Chester Stes.
Pr. Loveseats
Teak Lounges
Telescope & Tripod
8-PCE. D/R STES. D/F MAHOGANY & COLONIAL
Mahogany Twin Ped. Desk
Mahogany Cylinder Desk
Sect'l Bookcase
What Not
COLLECTION OF INDIAN BASKETS
Grandfather Clock
Cottage Piano
Canadiana Tables
Pictures (oils, W.C., & Prints)
New & Used Cpts.
30" RANGES Approx. 15 — as new.
Asst'd China & Glassware
Brass & Copper
OVER 300 FINE QUALITY ITEMS ON DISPLAY DAILY AT
KILSHAWS
1115 Fort 384-6441

Special Offer
FOR PRIVATE PARTY CLASSIFIED ADVERTISERS
Use this handy coupon to place your Classified Advertisement and save money.

Name ....
Address ....
Phone No. ....
Signature ....
FILL OUT AND MAIL, OR DELIVER IN PERSON TO
SPECIAL OFFER
Victoria Press Ltd.,
P.O. Box 300,
Victoria, B.C.
V8W 2N4.
No. of Insertions .... Amount Enclosed $....
Your ad will run as soon as possible upon receipt of this coupon and payment, or please specify consecutive dates:
Classification Number .... 10 WORDS MINIMUM

10 Words for 1 insertion in The Daily Colonist and Victoria Times: $1.00
10¢ for each additional word.
10 Words for 3 insertions in The Daily Colonist and Victoria Times: $2.50
25¢ for each additional word.
10 Words for 6 insertions in The Daily Colonist and Victoria Times: $4.00
40¢ for each additional word.
Victoria Press Box Charge $2.75 per month.
☐ Replies to be mailed. ☐ Replies to be held for pickup.
All ads must be written in regular classified style, and run on consecutive days.
All real estate, mobile home, rental and business advertising is considered to be commercial advertising and will not qualify for this special offer.
SEND CHEQUE or MONEY ORDER
— NO REFUNDS —
This coupon valid until June 1st, 1977

THE DAILY COLONIST AND VICTORIA TIMES

Bloodbath Soaks Uganda

NAIROBI (UPI) — The slaughtering of Acholi and Langi tribesmen throughout Uganda by Idi Amin's army is steadily increasing, according to reports reaching here.

Although details could not be independently verified, reports from refugees of widespread atrocities and murders by Ugandan troops continued to filter into Kenya, which Amin has accused of aiding U.S., British and Israeli mercenaries planning to invade Uganda.

One religious teacher in the army who escaped three days ago said he had personally seen Amin's troops round up scores of Acholi and Langi tribesmen in his barracks and march them away in handcuffs, apparently to be shot.

A priest from Uganda said he knew of instances where troops shot patients from the same two tribes in their hospital beds.

Scores of Ugandan refugees have reported similar atrocities by bands of troops roaming northern Uganda and church leaders have expressed fears Amin is systematically killing many of Uganda's 6 million Christians.

A survey among missionary societies operating in Uganda showed that with one or two possible exceptions, all American missionaries had decided to stay in the country.

Several missionaries who were out of the country when Amin sparked the latest crisis have returned to Uganda in the last few days, officials said.

A spokesman for the Holy Cross Order with some 35 Americans in Uganda said, "Everyone is in very good spirits. All of them are going to stay in and no one has pressed the panic button yet.

"One old-timer even returned to Uganda, saying he didn't want to miss President Amin's party. He will help settle down some of the newer, young people."

Kenya has dismissed as nonsense charges by Amin that 2,600 U.S., British and Israeli mercenaries are preparing to invade Uganda from Kenya.

At the same time, one Nairobi newspaper reports that Amin planned to expel Americans living in his country, and the Popular Front for the Liberation of Palestine planned to hijack the plane on which they left.

The Daily Nation said Amin planned to expel the Americans at the meeting he scheduled this week and then called off.

The newspaper said its information came from West German intelligence reports and that Amin presumably knew of the plan. In Bonn, officials said no such intelligence report was received there. "There seems to be a lot of wild speculation going on in Nairobi," a foreign ministry spokesman said.

U.K. SHIPYARD SEIZURE KILLED

LONDON (Reuter) — After months of stubborn resistance in Parliament, the Labor government announced Wednesday it intends to drop its plan to nationalize Britain's ship repair companies.

The announcement by Industry Ministery Eric Varley was greeted by cheers from the opposition Conservative party in the House of Commons.

The move was seen as a sign that the government would have to modify more of its socialist legislation because it now is outnumbered in Parliament and must maintain the support of several smaller opposition groups and independent members.

The plan to take over ship repair companies was the most controversial part of a bill to nationalize the aircraft and shipbuilding industries. The government will go ahead with the nationalization program and hopes it will be completed by the summer.

Varley said that after consulting the opposition it had been agreed that the bill, with the controversial clause dealing with the ship repair companies deleted, should continue its passage quickly through Parliament.

U.S. Soaks Up Oil Profits

United Press International

WASHINGTON — The Federal Energy Administration (FEA), acknowledging it was taking a fairly drastic step to soak up excess oil industry profits, Wednesday rolled back the price for so-called "new" domestic crude oil by 45 cents a barrel.

FEA officials said the rollback — the third in 13 months — is designed to cure a problem created by the agency's regulations and will remain in effect through the end of July. They said it should have little or no impact on consumers.

In a related development, the American Petroleum Institute announced U.S. oil imports last week climbed above 10 million barrels per day for the first time in the nation's history. Oil producers say domestic price ceilings have held back U.S. production, driving imports higher than necessary.

The rollback announced Wednesday is the latest of several steps the FEA has taken in an effort to get the average price of domestic oil down to the level set in late 1975, when Congress created a two-price system keyed to the average between old and new oil prices. New oil comes from wells drilled since 1973.

Agency officials said a miscalculation of the average between the two prices let oil companies collect $320 million in excess profits through December, the last month for which figures are available.

Grits Lose to PCs At Sask. Polls

SASKATOON (CP) — The Progressive Conservatives handed the Liberals a setback Wednesday in two Saskatchewan byelections, winning two seats previously held by Liberal members of the provincial legislature.

Progressive Conservative Leader Dick Collver, "pleased and proud" at the outcome of the two campaigns, noted that the PC candidates had come a long way since the party's poor showing in the ridings in the 1975 general election.

Garnet Wipf, 37, an insurance salesman, is the new MLA for Prince Albert-Duck Lake. His closest opposition came from NDP hopeful Gerry Hammersmith, with Liberal Alex Baribeau running third.

Prince Albert — Duck Lake had been held by Dave Steuart, former provincial Liberal leader who resigned when he was named to the Senate last year.

In Saskatoon Sutherland, lawyer Harold Lane, 31, won for the Conservatives. Liberal Gerry Fraser was second, Anne Boulton of the NDP third and Independent Alex Barker a poor fourth.

The Saskatoon seat became vacant with the death of Liberal MLA Evelyn Edwards last year.

Standings in the 61-seat legislature are are now: NDP 39, Liberals 12 and Conservatives 10.

Collver said he knew his party had strong rural support but the byelection showed the Conservatives' urban strength.

He said the wins indicate the people of Saskatchewan want a change and show promise for the party in the next general election, expected in 1979.

EATON'S

Store Hours Daily: 9:30 a.m. to 5:30 p.m.
Thurs. and Fri. Shop 9:30 a.m. to 9:00 p.m.

Thinking about spring? Start thinking about your lawn . . . with Green Valley Fertilizers now from Eaton's.

Specially formulated for B.C. growing conditions and all at reduced sale prices today

Moss killer (4-2-3) 40 lbs. 4.88
Kills moss and feeds lawn in one application.

Super lawn builder (12-4-8), 40 lbs. 5.88
Will give your lawn a boost! See new growth within 7 days plus long term feeding. Pelleted and dust free.

Valley pride (6-8-6), 40 lbs. 5.88
A fine blend of organic and chemical fertilizers for your entire garden. Watch everything grow better with Valley Pride.

Dolomite lime on special 1.99
Guaranteed not to burn. Counteracts excess acidity created during winter months. Great for lawn preparation prior to spring fertilizing. 50 lbs.

Garden Dept. 380, main floor, home furnishings building

EATON'S

BUYLINE 388-4373
Store Hours Daily: 9:30 a.m. to 5:30 p.m.
Thurs. and Fri. Shop 9:30 a.m. to 9:00 p.m.

Make beautiful music with Sanyo AM/FM stereo sound system and Eaton's sale price

297.77

Come to Eaton's for sound value on Sanyo. You get AM/FM stereo receiver with built-in 8-track recorder/player, built-in deluxe automatic record changer, rotary controls for volume, bass, treble and funcation select or record level meter, 2/4 channel switch, FM indicator light, one mike and one pair SX 2035 matched high fidelity acoustic suspension speakers. Has molded grill cloth and walnut veneer wood cabinets. Plus Eaton's special price. Model GXT4800/35.

Stereos, Dept. 380, Main Floor, Home Furnishings Building

SWANSON
. . . "can't afford food"

Hike for Handicapped Expected Friday

By LIZ HUGHES
Times Staff

Human Resources Minister Bill Vander Zalm is expected to announce Friday an increase in the social assistance allowance for handicapped people in B.C.

Vander Zalm said Wednesday his announcement will reveal a new "progressive" program for the handicapped.

It is expected they will be taken out from under the umbrella of the Guaranteed Annual Income for Need (GAIN) legislation which they say lumps them in with welfare recipients and does not recognize their special needs.

Amount of the increase is not known but it isn't expected to be large.

Single handicapped people now receive an allowance of $265 a month.

Vander Zalm said he has been working on the new program for several months.

"It won't satisfy everybody, but it does indicate a new direction," the minister said.

"It gives recognition to the fact these people should be dealt with differently than those on social assistance," he said.

Vander Zalm met for more than an hour Wednesday with representatives of handicapped and low-income groups.

Although he seemed pleased with the results of the meeting, the delegation did not.

The representatives were lobbying both for an increase in the handicapped allowance and an over-all increase in social assistance rates, especially the rates for single welfare recipients.

Single welfare recipients now receive $160 a month.

Jean Swanson of the Downtown East Side Residents Association in Vancouver, said she is sure the announcement Friday will mean an increase in rates for the handicapped, "but that doesn't deal with the basic problem that people on GAIN can't afford food and rent."

"It's politically good to say he (Vander Zalm) is concerned, but his actions show he isn't."

Pat MacRae of the B.C. Coalition for the Disabled said she is afraid the expected increase will be minimal.

"He (Vander Zalm) doesn't seem to understand that you can't live on this money," she said.

"He just cannot visualize living on either $160 (for single welfare recipients) or $265 (for the handicapped). We've offered to let him live on our money any time he wants."

SCHOOL CHANGES DETAILED

The Greater Victoria school board has detailed the most recent decisions concerning changes at district schools.

In Gordon Head, the enrolment area of Lambrick Park is being reduced to prevent overcrwding at the school until a $1.5 million addition is completed.

Plans to expand Lansdowne to include senior grades were scrapped by trustees despite a strong protest from parents and teachers. The long range forecast is for a declining enrolment in the area.

The status quo will be retained in Esquimalt this year except that no new Grade 6 students are being admitted to Rockheights in September in preparation of ending Grade 7 at the school in 1978.

South Park family school will remain in its same location for two more years while administrators look for a suitable permanent location.

A decision on the relocation of Sundance "less-structured" school has been deferred to later this month. The school is already over-crwoded and has a long waiting list. The new wing of the unused Mount View campus is one suggested alternative.

Brezhnev Honored

MOSCOW (Reuter) — The Soviet Academy of Sciences announced Wednesday the award of its highest social sciences distinction to Communist party chief Leonid Brezhnev. The government newspaper Izvestia said Brezhnev was awarded the academy's Karl Marx gold medal "for his outstanding contribution to the development of Marxist-Leninist theory."

Aitken Found Not Guilty As Jury Out 11½ Hours

After deliberating 11 hours and 25 minutes, an assize court jury Wednesday acquitted Halfway House beer parlor waiter John Edward Aitken in the death of Alice Monique (Gypsy) Dhillon.

Aitken, 30, of 707 Esquimalt Road, had been accused of first-degree murder by causing the death of the 30-year-old mother of three while committing rape.

The woman was found beaten and strangled Sept. 9 on a grassy slope between Anson Crescent and the beach at Macaulay Point in Esquimalt.

The jury of eight men and four women returned the verdict at 6:06 p.m.

It was one of the longest-deliberating juries in Victoria, but short of the record 13 hours and 45 minutes in a rape case a year ago.

The tension, building since the jury retired the previous day, snapped as the foreman read the verdict of not guilty.

A huge sigh went up from the public gallery, Aitken put his head in his hands and his wife Florence wept openly.

Aitken went straight from the prisoner's box to his wife in the gallery, hugged her, and they left the courtroom together.

Mr. Justice Harry McKay, who presided at the trial which began Feb. 21, thanked the jury and complimented lawyers for the prosecution and the defence.

After he left court, and as the last jurors filed out from the courtroom, part of a University of Victoria law school class broke into applause.

The Crown presented a circumstantial evidence case, asking the jury to draw inferences which it argued were consistent with guilt.

The defence argued that certain time elements put forward by the prosecution made it impossible for Aitken to have had time to commit the offence. It argued that there was a reasonable doubt about the Crown's case.

At 3:20 p.m., the jury returned to the courtroom and McKay said he had been informed that the jury was unable to agree on a verdict.

He quoted an English judge who had said to a jury that while no one must be false to the juror's oath to return a true verdict, there must necessarily be argument and "a certain amount of give and take and adjustment of views" but within the scope of the oath.

He asked the jury to give the matter further consideration.

During the trial, the Crown presented 27 witnesses. The defence elected to call no evidence.

Crown counsel was J. W. Anderson, assisted by Armand Petronio. Aitken was represented by Gordon Macdonald, assisted by Lyman Robinson.

Graham in Hospital

ROCHESTER, Minn. (AP) — Evangelist Billy Graham has returned to the Mayo Clinic, a clinic spokesman said Wednesday. Graham, 58, was discharged Jan. 7 after a week in hospital for treatment of phlebitis. He originally entered the hospital suffering from an inflamed vein in his left leg.

Robbery By Appointment

VANCOUVER — Being polite and prompt didn't pay off for two young men attempting a bit of free enterprise — they're now in jail.

They tried to rob a convenience store at knifepoint, then let store clerk Raymond Trottier talk them into making an appointment for two days later as there was little money in the till. He said he would phone them when there was more and split the proceeds with them.

He phoned police, then set up a Tuesday morning appointment with the robbers.

When the robbers showed up — right on time — they were met by police inside and outside the store and it was all over with a minimum of fuss in a matter of seconds.

Police have charged Robert Dell Johnson, 19, of Vancovuer, and an unidentified 16-year-old with robbery.

Best-Selling Booze Only

The new liquor store which opened at Menzies and Simcoe this week is an experiment in merchandising — a mini-mart offering only the top 500 best-selling lines.

Bob Branham, director of store operations for the Liquor Distribution Branch, said any line that doesn't sell in the James Bay market area will be yanked and replaced by something that is wanted.

"We will respond quickly to the local market taste as part of this new marketing approach," he said.

"We will start with the known best sellers and we will build from there."

The best sellers in the province, he said, are a brand of vodka and a well-known rye whisky.

Their names and the names of other best-selling items can be determined by studying the shelves at the new branch.

"If this experiment is a success, as I believe it will be, we will open liquor minimarts in many locations across the province."

Almost all new liquor stores in B.C., whether supermarket or mini-mart size, will be self-serve outlets, he said.

"There is no doubt customers prefer the self-serve approach because it gives them more time to select their products."

Drugs Uncovered

TOKYO (Reuter)—A total of 67 persons have been arrested on suspicion of being linked with the biggest narcotics ring ever uncovered in Japan, police said. They said the ring was based in Hong Kong and is believed to have smuggled into Japan drugs worth $50 million on the black market.

City Labor Tries Again For Aid On Jobless

Victoria Labor Council will make a second stab at getting help to combat the unemployment crisis in Victoria.

Federal ministers were accused of "buck passing" Wednesday when council members were told a letter sent by secretary Larry Ryan had failed to get action of any kind.

The letter had pointed out the unemployment situation was critical, as many as 70 per cent of shipyard workers being off the job. The council has asked that federal business be allocated to the west coast to help meet the emergency.

Replies to Ryan's letter showed it had been sent from the prime minister's office to the minister of trade and commerce. In turn, Robert Andras, passed the problem on to two other ministers.

Finally, Finance Minister Donald Macdonald informed the council employment is a top priority with the federal government. He promised nothing, however.

Delegates said the reply was "totally unacceptable" and "garbage" and Ryan was instructed to write Macdonald demanding action.

Victoria NDP MLA Charles Barber was at the meeting to ask labor's help in meeting the unemployment problem. He said Canada Manpower's latest figures list Victoria's unemployed at 9,800, about 10 per cent of the work force. He said this is probably well below the actual figure.

Barber also called on organized labor to help widen a serious split in the provincial government's cabinet.

"It is important that the labor movement watch these developments like hawks," he said. "The divisions and fissures are widening and you should aid and abet them as they occur."

He noted Labor Minister Allan Williams opposed Premier Bill Bennett and Finance Minister Evan Wolfe's stand on continuing wage and price controls in the event the federal government ends its anti-inflation program.

In an interview, Williams had said continued provincial controls could only hurt the economy, Barber told the delegates.

Another example of the split, Barber said, is the opposition Bennett and Williams met in rejecting right-to-work legislation.

Barber said the NDP predicted a split within a year of the Socred take-over and missed the mark by only a month.

He said the split is inevitable because the government, in essence, is nothing more than a "coalition" government.

decorate your home today in the exotic look of Bamboo with basket-weave design on all pecan finished shelves at sale prices now

24.95 to 89.95

EATON'S

BUYLINE 388-4373

Store Hours Daily: 9:30 a.m. to 5:30 p.m.
Thurs. and Fri.
Shop 9:30 a.m. to 9:00 p.m.

A. 5-shelf etagere-bookcase
A beautiful addition to any room in the house. Space-saving features with quality craftsmanship combined make this bookcase your Eaton's value buy. 64½"Hx14"Dx36"W.

89.95

3-shelf etagere-bookcase, 31½"Hx14"Dx14"W.

54.95

Hardware, Dept. 253, lower main floor

telephone-hall-stand, 26"Hx14"Dx18"W
39.95

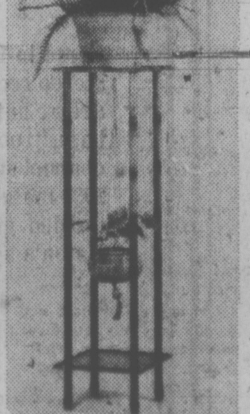

macrame planter stand, 49"Hx14"Wx14"D.
34.95

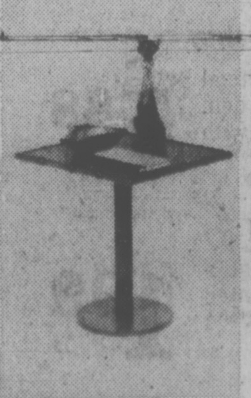

pedestal occasional table, 20"Hx14"Lx14"P.
27.95

2 tier smoker stand, 28"Hx14"Dx14"W.
27.95

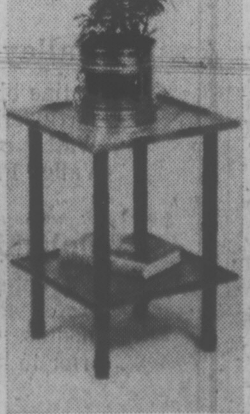

end table-planter, 19½"Hx14"Dx14"W.
24.95

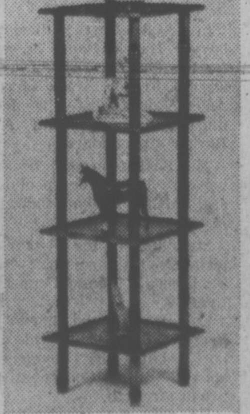

4 shelf curio stand, 44"Hx14"Dx14"W.
44.95

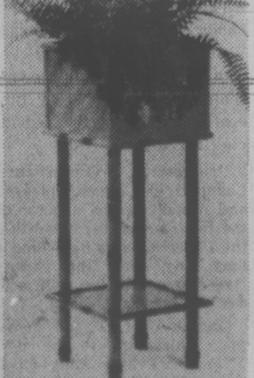

square planter stand, 35½". Hx12"Wx12"D.
34.95
rectangular planter stand,
44.95

Victoria Times

93rd YEAR, No. 222 ★★★

VICTORIA, BRITISH COLUMBIA, THURSDAY, MARCH 3, 1977

15 CENTS DAILY, 30 CENTS SATURDAY

1 IN NEW VEHICLE SALES ON VANCOUVER ISLAND
PETER POLLEN FORD

CANADA-WIDE DRAGNET

Suspect in Murder Captured on Yates

A mental patient sought in the murder of a Calgary taxi driver was arrested today in downtown Victoria.

Christian Francis Kjeldsen — described as extremely violent and dangerous — was taken into custody without a struggle after two city policemen checked him in the 700-block Yates shortly after 10 a.m.

The spokesman said two traffic constables, Larry Pickering and Ken Rogers were on routine patrol when they spotted a man sitting on a bench on Yates, smoking a pipe.

They stopped and asked him his name. He replied he was Keith Martin, a visitor from Winnipeg.

They checked further and the man produced a wallet containing identification belonging to Kjeldsen. The man submitted without struggle.

A Canada-wide warrant had been issued for Kjeldsen, 27, in connection with the death of Glenda Ferster.

The 20-year-old woman's frozen body was found Tuesday near Canmore, 60 miles west of Calgary.

Victoria police received a phone call Wednesday from a man who said he was Kjeldsen.

The man asked if there was a warrant for his arrest.

He refused to tell police where he was calling from other than say it was a hotel in Victoria although background noises indicated the call may have come from a beer parlor.

After his arrest today, Kjeldsen told police he spent the night at the Cool-Aid Hostel, 1900 Fernwood.

Kjeldsen failed to return to a mental hospital near Edmonton after being given a one-day pass Feb. 23 to look for work.

Miss Ferster disappeared after picking up an unidentified male passenger in Calgary for a trip to Banff.

Police found her taxi behind a service station in Canmore. The keys were still in the ignition.

Kjeldsen was declared legally insane during a 1972 trial in Calgary on charges of attempted murder, rape, attempted rape, robbery and breaking and entering with intent to wound.

During Kjeldsen's trial, the court was told he had admitted slashing a young woman's throat after raping her in a Calgary park, hitting an elderly woman on the head and trying to rape a 13-year-old girl he threatened with a knife.

A psychiatrist described Kjeldsen at the trial as a psychopath with average or above-average intelligence who was incapable of appreciating the nature and quality of his actions.

Kjeldsen was committed to the mental hospital at Ponoka and later transferred to the hospital at Oliver, near Edmonton.

Dr. Charles Hellon, director of Alberta Mental Health Services, said Wednesday Kjeldsen had $500 in his pocket when he left the institution on the day pass.

The day after Ferster's body was discovered, RCMP issued a Canada-wide warrant for Kjeldsen's arrest.

RCMP Insp. Al Richards said police found fingerprints and other evidence linking Kjeldsen to the woman's death. He declined to elaborate on the type of evidence or how the woman died.

$70 TAKEN IN 23rd STICK-UP

An armed bandit robbed a gas station attendant of $70 Wednesday night in Greater Victoria's 23rd armed robbery attempt this year.

Robert Koch, 19, told police the man wearing a black ski mask entered office of Ron's Chevron Station; 2200 Quadra at about 8:50 p.m. produced a small handgun and demanded money.

Koch said he handed over the cash in the till and the man fled out the door and disappeared.

Police described the suspect as six feet tall and wearing a grey track sweater.

Dief, Camp Heading For Court

OTTAWA (FP) — Long time political enemies John Diefenbaker and Dalton Camp finally may face each other in court after years of wrangling in public.

Lawyers representing Camp in Toronto have issued a writ for slander against the Toronto Star, the Ottawa Citizen and Diefenbaker.

Basis for the alleged slander is an article containing an offensive quotation attributed to Diefenbaker. It was written by Val Sears, Washington correspondent of the Toronto Star who was assigned to Barbados in January to report on Diefenbaker.

The former prime minister was in the Barbados working on the third volume of his memoirs. The lawyers have warned further writs will be issued against any other newspapers carrying a syndicated interview with Diefenbaker written by Sears.

In the article Diefenbaker was quoted as making some critical references to Mr. Camp's ultimately successful efforts to have a leadership convention called, removing Diefenbaker from the leadership of the Progressive Conservative party.

KEITH SPICER QUITTING

OTTAWA (CP) — Keith Spicer, the country's colorful, straight-talking official languages commissioner, has submitted his resignation to Prime Minister Trudeau.

Sources said today the 42-year-old commissioner plans to leave his $53,000-a-year post to look for a job in the news media.

His seven-year term of office expires March 31.

CBC sources confirmed that Spicer has explored the possibility of joining the CBC public affairs program The Fifth Estate as one of the hosts next season.

DREAM MERCHANT Ferreira Clement finds he can sell about 600 lottery tickets a day on Toronto's Bay Street — the street that boasts more millionaires per mile than any other in Canada. And judging by the box score he carries on his colorful jacket, he's had a number of very satisfied customers.

Investment, Jobs Goal For New Budget: PM

By VICTOR MACKIE
Times Ottawa Bureau

OTTAWA — The next federal budget will be aimed at encouraging new business investment and reducing unemployment, Prime Minister Trudeau told the Commons Wednesday.

He assured the House that he is sure the investment outlook will improve after the next budget has been brought down.

In response to another question he said he expected private investment to improve while the anti-inflation board controls remain in force.

"Does the prime minister regard new business investment as an essential part of the strategy to reduce unemployment and will the budget reflect this concern?" asked Tory Lincoln Alexander.

"Yes," replied the prime minister.

Finance Minister Donald Macdonald, who is charged with the responsibility of preparing the budget however cautioned the house that he must be careful to restrain growth of inflation in Canada.

He is faced with the cruel dilemma of trying to stimulate the sagging economy while at the same time trying to avoid creating economic conditions that will bring on another spiral of inflation.

Opposition members this week demanded an immediate budget to bring about greater growth in the economy.

The government, meanwhile, announced additional spending plans Wednesday of $929.7 million, bringing total federal outlays for the financial year ending March 31 to $41.22 billion.

This is down from the $42.15 billion estimated for the financial year by the treasury board when estimates for the next financial year were published two weeks ago.

HIGH-FLYING BILKER HOOKED IN TORONTO

TORONTO (CP) — A Toronto man who chartered an aircraft to fly home from Vancouver and took the airline for a ride with a worthless cheque pleaded guilty here to fraud.

Michael Glenn Zubresky, 28, was recently picked up in Vancouver on 24 charges of fasle pretences but police let him go because of a misunderstanding and he chartered a Lear jet owned by Worldways Airlines to fly to Toronto.

The court was told that one of the aircraft's two pilots had to fill out a cheque to pay for the trip because Zubresky had been drinking during the flight.

Zubresky signed the cheque, which turned out to be worthless. The jet cost the airline about $6,400.

Queen Wasn't Amused

AUCKLAND, New Zealand (Reuter) — A young policewoman inadvertently searched Queen Elizabeth's handbag during a security check at a restaurant here, police sources said.

The policewoman was going through the contents of the bag, which she had noticed on the floor, when the Queen walked into the room, the sources said.

The policewoman apologized profusely for the mistake but the sources said the Queen was "not very amused."

Finland Puts Clamp On Smokers

HELSINKI (AP) — The strictest smoking law in the world went into effect in Finland this week. It now is illegal to smoke in places to which everybody has free access — including public offices, hospitals, schools, theatres, buses, taxis, meeting to which minors are admitted and Parliament. It is also illegal to sell tobacco products to anyone under 16 or to advertise new tobacco or alcoholic products.

Cigarettes cost $1.20 a pack in Finland.

Under the new law, a person who smokes in a public place can be forcibly removed and given a fine based on a proportion of his income. Possession of tobacco products by minors was not made a crime, but those who sell to minors can be prosecuted.

Places where smoking is banned may have special smoking areas but they must be isolated so smoke does not drift to the banned area.

"It will, however, take some time before the law can be fully enforced," said Dr. Liisa Elovainio of the medical board.

A quick check of Helsinki public places Wednesday showed ashtrays were still in banks and customers were smoking as usual.

NEWS BRIEFS

Conflict Charged

OTTAWA (CP) — Opposition leader Joe Clark Wednesday charged Labor Minister John Munro and other members of the Liberal cabinet with conflict of interest in their dealings with matters concerning the Anti-Inflation Board. **See story on Page 38.**

Drunks Excluded

While minor court charges are being dropped if action has not started within 180 days, this amendment does not apply to drinking drivers, Attorney-General Garde Gardom said Wednesday. **See story, Page 8.**

Ethics Code Passes

WASHINGTON (UPI) — Smarting under sex, payroll and expense account scandals, the U.S. House of Representatives Wednesday adopted its first code of ethics to force members to reveal their finances, abolish slush funds and limit certain outside earnings. **See story on Page 10.**

Gandhi Defection

NEW DELHI (TNS) — The granddaughter of Mohandas Gandhi, father of the Indian nation, resigned from Prime Minister Indira Gandhi's ruling Congress party Wednesday and said she will campaign for the opposition in this month's general election. Sumitra Kulkarni, 47, is the first member of the upper house to defect from the ruling party.

Expulsion Ordered

MADRID (Reuter) — Spain has ordered the expulsion of a Russian official for alleged espionage activity, just three weeks after the government reopened diplomatic ties with the Kremlin for the first time in 38 years. The Spanish foreign affairs ministry demanded the withdrawal of Yuri Pivovarov, a member of the Soviet trade mission here.

Surge by Gold

LONDON (AP) — Gold surged to a 15-month high in London Wednesday, gaining $3 U.S. an ounce to close at $144.625 a few hours ahead of the latest gold auction in Washington. It was the highest London closing price since Nov. 6, 1975, when gold closed at $145.30.

MINISTER DUCKS CATFOOD CALL

Human Resources Minister Bill Vander Zalm has been challenged to eat cat food and spend a night in a skid road hotel.

The challenge came from Rev. Art Griffin, a United Church minister who was part of a delegation representing the handicapped which met with the minister Wednesday.

Vander Zalm promised to tour living quarters of the handicapped but refused to eat cat food.

"I've eaten worse than that during the war—I don't want to go back to that," he said.

Vander Zalm is expected to announce on Friday an increase in the social assistance allowance for handicapped. See story on Page 40.

Gov't Probes Kickbacks To Boeing

Time News Services

OTTAWA — The federal government, caught by surprise by investigations in Washington, launched preliminary studies today if any kickbacks were paid on Canadian purchases of Boeing aircraft.

Emphasizing that they know of no wrongdoing, these actions were taken by ministers:

—The Washington embassy was asked for clarification of news reports on investigations of the Boeing Co. by the Securities and Exchange Commission.

—Transport Minister Otto Lang said Wednesday night he will ask questions in his department.

—Defence Minister Barney Danson said today he has launched a "clean, cute and sharp" study in his department which purchased five Boeing 707s about five years ago.

—Supply Minister Jean-Pierre Goyer, whose ministry is responsible for all government purchases, said his officials have started looking at files on the Boeing purchases.

—Lang, Danson and External Affairs Minister Don Jamieson said they have no information from Washington that shows any bribes were paid in Canada and all said they needed more information.

The confusion here is caused by reports from Washington that said the SEC is checking a long list of Boeing sales to 52 airlines or countries since 1966.

Canada was among the countries and Air Canada among the companies.

The allegations came to light in information released by a U.S. Appeals Court here. The SEC has been trying to force the Boeing Corporation of Seattle to turn over documents connected with aircraft sales to as many as 25 countries.

At least 18 "consultants" — or alleged highly-placed middle-men are known to the SEC but their indentities are still a secret.

The U.S. state department supported the efforts of Boeing to keep the secret and, unsuccessfully, to block disclo-

See KICKBACKS Page 2

CREW SURVIVES SINKING

Six crewmen were rescued Wednesday from the sinking Vancouver seiner Teresa Louise during a 56 k.p.h. gale off Cape Beale on the west coast of Vancouver Island.

The 66-foot fishing vessel, owned by Rony Roberts of Campbell River, capsized and sank two miles off the cape. The crew was rescued by another fishing vessel and taken to Ucluelet.

Te vessel was heading for the herring grounds but had no fish aboard.

The crew members were identified as Captain Al Assu, and crewmen Ken Welsh, Fred Seville, William Dick Jr., Doug Assu asd Ed Sharkey Jr.

WEATHER

Tonight: Cloudy
Friday: Late Rain

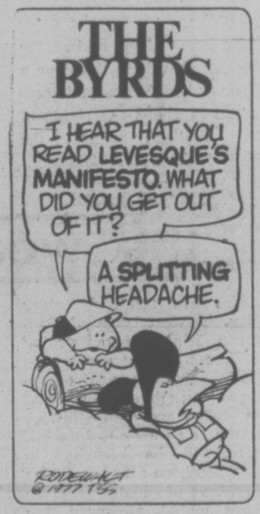

INDEX

Classified 386-2121
News 382-3131

	Page
Births	27
Classified	27-38
Comics	26
Deaths	38
Entertainment	18, 19
Family	21, 23
Finance	12, 13
Gardening	28
Sports	14-16

Under-Table Legal Aid Payments?

VANCOUVER (CP) — A probation officer told a legal services commission hearing that lawyers demand "under-the-table" fees from clients because legal aid stipends are so low.

John Jeffries told the first of 15 hearings into legal system deficiencies in the province that he knows of several cases in which clients have said their legal aid lawyers asked for extra money.

He quoted from the diary of an Oakalla prisoner currently under his supervision. The diary said: "Well, I got to see my lawyer . . . he said, "I'll put it to you short, in a robbery case such as yours, legal aid pays only so much and it stops there. Then from there I take over, and it costs $400 a day, which in your case comes to $600.'"

Jeffries said, "While this may be an isolated incident, or pure invention on the part of the probationer, it indicates that the possibility of abusing the system is encouraged by a low fee structure."

BELLINGHAM WOOING CANADIAN INDUSTRY

BELLINGHAM (AP) — Whatcom County, which lies along the Canadian border in Northwestern Washington, has launched an advertising campaign to woo Canadian business and industry.

Bellingham, about 15 miles from the border, makes an estimated one-third of its retail sales from Canadians.

"They got so many problems up there in Canada that the Canadian businessman just does not have confidence in his government," said Roy Gillespie, executive director of the Whatcom County development council, which has placed ads in the financial pages of Vancouver newspapers.

He hopes to run further ads in The Wall Street Journal and The Journal of Commerce.

". . . Labor is firmly entrenched up there in dictating governmental policy," Gillespie said.

10,000 Denied ICBC Discounts

The Insurance Corp. of B.C. computer should be given a robe and a wig so it can carry out its judge's role in style, NDP MLA Alex Macdonald suggested Wednesday.

Macdonald said about 10,000 drivers in B.C. have been denied the 17.5 per cent "safe driver" discount available under Autoplan this year to those drivers who have not had a blameworthy accident in the past year.

"And who is it who's deciding who is blameworthy?" Macdonald asked.

"If it's the computer then it should be given a robe and wig and a suitable summer vacation."

Macdonald, speaking during question period in the legislature, asked Education Minister Pat McGeer, in charge of ICBC, to set up an independent appeal board so motorists who feel they have been wronged by the corporation can protest.

Macdonald said the people who have been denied the 17.5 per cent discount have nowhere to go if they feel they should have received the discount.

McGeer said there is an internal appeal board in ICBC made up of several senior management people.

"If they're not satisfied with that they can go to the courts," he said.

He said the overwhelming majority of drivers in B.C. are satisfied with the corporation's decisions on who gets safe driver discount. The decision, on who gets the discount is made by the adjuster who handles the original claim, McGeer said.

—Irving Strickland photos

Sitting, waiting and hoping

It's A Sort Of Sport And It Pays

By PAT DUFOUR
Times Staff

A little neck-craning never bothered an ardent shopper

Do you fancy a picture of Hitler or a German military helmet? Or how about a $55,000 home?

For 25 cents every Sunday, thousands of Victorians can indulge in their favorite weekend sport, mulling over items at the Sunday swap and shop sessions on the grounds of the Tillicum outdoor theatre.

Rivalling the lure of Europe's "flea markets", even cool winds fail to dampen the ardor of shoppers and weekend shopkeepers.

Using trucks, cars and campers, the mobile array of shops offer everything from rusted fishing gurdies to dresses once whirled in ballrooms.

To shoppers and nomad shopkeepers alike, the weekly swap and shop sessions have become a way of life.

Take Jim Reid, of 138 Robertson, for example.

A machinist, his hobby is collecting military medals, chauffeurs' tags and other itefs. When he gets an overflow he pays $4 and sets up shop on Sundays.

He and the other regular enthusiasts know this may be the last year they'll be able to do their thing on Sundays.

For Saanich is being wooed by a Toronto company, Abbey Glen, which wants to build yet another conventional shopping centre on the theatre site.

"There will be other alternatives," Reid said with regret," "but this is the one that gets the crowd."

He concedes Saanich had been much more obliging than the city, which insisted hawkers take regular business licences when "flea markets" were tried in the past at the Curling Rink and the parking lot of the Memorial Arena.

"It's a way of life for people, like me, who don't go fishing or hunting," Reid said, "for a lot of retired people, it gets them out of bed . . . and mobile. I'm all for it."

Angus McLaren was there from Nanaimo. He's been at the Tillicum swap and shop sessions for the past four years.

He also hawks his wares at Cassidy, south of Nanaimo.

"But it's only a small thing, it didn't catch on like here," he said.

With tufts of tulle and jewelry flashing in her hair, Ingrid Tribull, of 880 Craigflower, is another regular.

At the end of each Sunday, she barters for items still unsold at other stands, adding them to her stock.

"It's something to do on a Sunday and I enjoy it," she says. "It's a good way to help buy groceries and get a couple of dollars extra."

One of the best-stocked mobile stands belonged to Harvey Pusey of 695 Craigflower. It included a framed picture of his home, which he wants to sell at $55,000 so he can return to Ontario.

One woman, who wanted to remain anonymous, admitted she often buys useless items but said it is the comaraderie and the excitement that lures her back.

A typical Sunday's sampling sees items ranging from a baby buggie to a bath tub swapped or sold but Tillicum manager Jack Tomik says the oddest "store" for him was a man who was touting a home-made sailboat on the back of his panel truck.

The man hoisted the sails to show off his ware. The wind took over, practically making the boat airborne.

Tomik says Abbey Glen has been talking about a shopping centre for the Tillicum site for the past four years.

This should be the last year before Abbey Glen takes over but, as Tomik says, who knows?

Meanwhile, the lookers and the sellers are eagerly awaiting Sundays' outdoor swap and shop.

It's a hodge-podge but nobody really minds

Jim Reid lets them have a good look and a conference

Fall Start on Bank Building

By AL FORREST
Times Staff

Construction will start this fall on a $4 million six-storey Royal Bank and shopping mall building at Fort and Douglas, regional manager Roger Hemeon announced today.

The complex will replace the Campbell building, which has been demolished, and the Jones building on Fort St. which is adjacent to the site. The Jones building will be demolished this spring.

The bank will be on Douglas St. with the entrance from a small plaza to be constructed on the corner of Fort and Douglas.

The mall entrance will be immediately east of the bank on Fort St. Visitors entering the mall will have access to the bank on the right and a number of shops on the left.

Stores will also be constructed on Fort St. to the left of the mall entrance.

Upper floors, which will be terraced, and decorated with baskets of flowers, will be rented as offices.

Hemeon told a news conference that tenders would be called this summer and work should begin by fall.

The project will be completed and ready for occupancy by January, 1979, he said.

The bank section will be a two-storey structure. Customer services will be on the main floor and bank offices on the mezzanine. The roof will have a skylight for the whole length of the bank. Under the skylight, a long narrow floral garden will be growing in the bank.

Hemeon said the expansion project is an expression of faith in the future of Victoria.

"We see Victoria as a vibrant, growing area in the long term and we want to be a part of it. This new building will re-establish the presence of the Royal Bank in Victoria."

The present main branch on Government Street is too small and not well located to be the main commercial bank, he said.

Hemeon said the bank has owned the Campbell building for about eight years but it was not until the Jones building was purchased in 1976 that enough property was available for a project of this scale.

The bank will have 12,000 square feet of space while an additional 34,000 square feet of space will be available for rent.

While the building is six storeys high, the upper floors terrace inwards and the effect will be of open space in the downtown area, he said.

Flowers will dominate the design in keeping with the flavor of Victoria. The exterior of the building will be Okanagan marble, which is a pinkish gray.

$9,000 in Litter Bins Proposed for Downtown

Victoria aldermen today launched their promised anti-litter campaign by recommending construction of 50 new-style litter bins at a cost of $9,000, for installation on downtown sidewalks.

The public works committee instructed city engineer John Sansom to arrange for their installation before the beginning of the tourist season.

Sansom's department had designed a new type of square concrete container to replace the present drum type receptacles which, he said, have become broken, chipped and unsightly. Sansom said the present bins are not reinforced and often broken.

Although he suggested phased replacement program, aldermen stressed that at least 50 additional containers are needed.

This should be done before replacing the older models.

The committee also endorsed a proposal by Sansom to replace the present vacuum sweeper used for sweeping sidewalks during the summer months.

The engineer told aldermen there are many complaints from downtown businesses and hotels about the noice this equipment makes, and there is also a problem, because the machine is somewhat unwieldy and the operator "has difficulty in avoiding pedestrians."

In its place, the city will purchase a $3,000 battery-operated sweeper, which Sansom says is quiet and can be used at night or in the early morning without creating a nuisance.

The street-sweeping program will also be extended to a year-round operation, if the committee's recommendation is accepted by council.

Sansom said it should be possible to clean all dountown sidewalks at least three times a week.

ASK THE TIMES

Q. We have a sick boy who is afflicted with a kidney disorder. I would like to know the best single specialist and/or medical centre . . . in Victoria, the province . . . and in North America. H.B.D.

A. Who's best at anything is very much a matter of personal opinion and that includes medical specialities. Both Victoria and Vancouver have renal units. Two nephrologists, that is kidney experts, locally are Dr. Rene Weir and Dr. A. A. Siddiqui. In Vancouver, Dr. J. D. Price heads the renal unit at Vancouver General Hospital. Any of these doctors would be the best to consult on where the top centre in North America is.

'Great Big Tomb'

Victoria's Crystal Pool is one of the most modern and attractive in Canada but "right now it is almost like a great big tomb," city aldermen were told today.

Marjorie Acton, a member of a delegation from the recently-formed Crystal Pool Users' Association, said the pool is not used to even one-third of its potential because it lacks some of the essential facilities that should have been included when it was built.

"I think this is a real tragedy," she said.

In a comprehensive brief to the city's parks and recreation committee, the association's representatives claimed that the addition of health facilities including sauna and whirlpool would boost attendances and results in a net revenue increase of more than $30,000.

The brief noted that since Port Alberni introduced such facilities at its recreation complex 18 months ago, attendance has jumped 200 per cent at adult sessions.

LOCAL SHIP MOVEMENTS

MINISTRY OF TRANSPORT

Vancouver and Quadra in port, Ready in Kyuquot Sound patrol area, Camsell in Esperanza Inlet, Douglas in White Rock Passage, Racer in Tofino patrol area, Rider in San Juan patrol area.

MARINE SCIENCES

Parizeau in Johnstone Strait, Richardson in Haro Strait, Vector at Pat Bay, Pandora II off Victoria.

City Blocks Harbor Court

Opening of Harbor Court mall, originally set for last Oct. 1, was set back again Wednesday night when the Victoria Building inspection department denied an occupancy permit for the block-square development on Government.

Deputy city engineer William Jorgensen declined to specify the shortcomings of construction, but a spokesman for Cascade Development Corp. Ltd. said some parts of the multi-level mall, office and parking building remain unfinished.

He hoped a meeting with the engineering department will detail the reasons part of the building could not be opened to the public, leaving the rest to be completed later.

Jorgensen said only a small part of the five-storey building is affected by the inspector's decision, but until all conditions have been met there would be no occupancy permit.

He said there are quite a number of items to rectify. "The inspectors have listed what the problems are and the developer is trying to correct these," Jorgensen said.

The $15 million project covers the 900-block Government and overlooks the Inner Harbor.

Six merchants expected to be open for business today on the lower part of a two-level mall which will provide accommodation eventually for 48 shops on 100,000 square feet of space.

The upper floors will offer nearly 50,000 square feet of offices and the underground parking garage will house 250 cars.

One wing of upper floors will have 20 condominium units and a squash club.

Owners of the project are Calgary-based, and are involved in real estate development and construction.

'I've Never Taken Such Abuse'—Pallister

Langford regional director Earl Pallister ended a public hearing abruptly Wednesday night when the audience started pouring abuse on regional government.

The hearing, at the Juan de Fuca recreation centre, drew 50 to 100 persons and Pallister said today that "I've never taken such abuse in all my life."

In the audience were two other regional directors, Howard Drummond from Colwood and Mac Tipton from Metchosin.

Pallister said it was a hearing to gather public opinion on a rare proposal by the Capital Region Board to downzone two properties — make zoning more restrictive.

The region had been pressured for months by neighbors to do something because there were plans to develop what some considered unsuitable housing under the current "motel" zoning on the land.

A parcel of about 24 acres on Millstream Road north of the Trans-Canada Highway and another of about 2½ acres on Langford Lake were involved, he said.

The "motel" zoning was applied by the provincial government about a decade ago and the regulations are not definitive enough to stop what is in effect apartment building, he said.

The regional board has encountered problems with several instances of developers using the loose motel zoning to build projects which are now considered unsuitable so the board is reviewing all such zoning.

Pallister said he views such downzoning as "very serious" because it can have the effect of taking money out of the owner's pocket. The committee will weigh what residents said Wednesday night before making a recommendation to the board.

Bob Saunders, of 4209 Bilston Place, said the hearing was "a complete shambles, sickening and pathetic" and opponents intended contacting Premier Bill Bennett about it.

Pallister said he thought those speaking were about evenly divided for and against but there was probably a majority against the principle.

He said he ended the meeting after views had been heard when he invited anyone else to make further comments and two or three speakers began heaping abuse on the regional board.

TORONTO MARKET TRADING

In addition to Canadian Press stock reports, bond and mutual fund prices, market quotations also are supplied by the following firms or agencies: Investment Dealers' Association of Canada, Richardson Securities, Royal Bank of Canada, Pemberton Securities, A. E. Ames & Co., Annett Mackay Ltd., Bongard Leslie & Co. Ltd., Midland Doherty Ltd. and Vancouver Stock Exchange.

TORONTO 1:40 P.M. STOCKS
Distributed by CP

Toronto Stock Exchange—Mar. 3
Quotations in cents unless marked $. z—Odd lot, xd—Ex-dividend, xr—Ex-rights, xw—Ex-warrants. Net change is from previous board-lot closing sale.

Stock	Sales	High	Low	1:40 p.m.	Net Ch'ge
A and B					
Aby Gln w	z100	85	85	85	
Abitibi	2919	$10½	10¼	10¼	— ¼
Abitbi 7½p	200	$42	42	42	+ ¼
Advocate	3750	350	345	350	+25
Afton Min	1000	$7½	7½	7½	+ ⅛
Agnico E	3700	$5⅝	5⅜	5½	— ⅛
Akaitcho	1000	85	85	85	— 2
Albany	2516	30	30	30	— 2
Alt Energy	1175	$13⅛	12⅞	13	
Alta Gas A	5675	$13¾	13⅝	13⅝	— ⅛
Alta G F	215	$28	28	28	
Alta G 9.76	200	$27¾	27¾	27¾	— ⅛
Alta Nat	1283	$32¾	32½	32½	— ⅜
Alcan	35060	$28½	27⅝	28½	+ ⅞
Algo Cent	310	$11¼	11¼	11¼	— ¼
Algoma St	319	$17⅜	17¼	17¼	
AStel p	612	$27	27	27	
All-Can B	200	290	280	280	—15
Alliance B	100	380	380	380	—15
Alminex	2100	$8⅝	8½	8½	
Alumin 4 pr	z7	$12	12	12	
Almin 4½ p	z60	$34¼	34¼	34¼	
Alum 3rd p	600	$27¾	27¾	27¾	
Am Bonza	4500	$7⅞	7¾	7⅞	+ ⅛
Am Larder	2000	20	20	20	— 1
Am Leduc	z375	7½	7½	7½	
Andres W	400	$8¼	8⅛	8¼	
Aquitaine	3500	$16¼	16¼	16¼	
Arbor C	1950	55	55	55	
Asamera	600	$10½	10⅜	10½	+ ¼
Asbestos	162	$21⅞	21⅞	21⅞	— ⅛
Ashland C	z25	$11	11	11	
Asoc Porc	4000	76	76	76	+ 2
Atco A	8300	$14½	14¼	14½	+ ¼
BC Sugar A	600	$26¼	26	26	— ¼
BP Can	360	$10⅛	10⅛	10⅛	+ ⅛
Banister C	200	$12¼	12¼	12¼	— ¼
Bank Mtl	5041	$14¾	14⅝	14¾	+ ⅛
Bank N S	2059	$20⅜	20⅛	20⅛	— ⅜
Bankeno	4800	157	151	155	— 5
Bary Expl	500	60	60	60	— 5
Baton B	200	$9⅞	9¾	9¾	— ⅛
Becker B p	400	$6	6	6	+ ¼
Bell Canad	12278	$49	48⅞	49	
Bell A pr	130	$48½	48½	48½	+ 1
Bell B pr	400	$49¼	49¼	49¼	— ⅜
Bell D pr	375	$49½	49½	49½	— ⅛
Bell 2.28	900	$26½	26⅜	26⅜	— ⅛
Bell 1.80	300	$20⅞	20¾	20¾	
Bell Can W	10475	300	285	285	—14
Beth Cop A	1055	$13⅜	13⅛	13¼	— ⅛
Bl Hawk	1100	17	17	17	
Block Bros	600	$5⅛	5⅛	5⅛	
Border C	700	211	211	211	— 1
Bovis Cor	z200	62	62	62	
Bow Valy	1650	$20¾	20⅜	20⅜	— ⅜
Bralor Res	3975	300	295	295	—15
Bramalea	200	$5¾	5¾	5¾	
Brameda	4400	125	121	125	+ 2
Brascan A	2606	$12⅛	12	12⅛	
Brscn 8½ p	900	$26	25⅞	25⅞	— ⅛
Brenda M	400	$9½	9⅜	9½	
Bridger	23150	$8½	8	8½	+ ⅜
Bright A	z25	$6	6	6	
BC Pack B	z50	$22½	22½	22½	
BC Phone	2200	$13⅛	13	13⅛	
BCPh 4⅜ p	z15	$49¾	49¾	49¾	
BCP 7.04 p	100	$20	20	20	
BCP 10.16 p	865	$28½	28½	28½	— ¼
BCP 2.32 p	275	$28⅜	28⅜	28⅜	— ⅛
Broul Reef	1500	26	25	26	+2½
Brunswk	300	$5½	5½	5½	
Budd Auto	1600	$6¼	6¼	6¼	
Budd A w	700	170	170	170	+ 5
Bulora Cor	14000	14	12½	12½	—1½
Burns Fds	z12	$10½	10½	10½	
C					
CC Yachts	100	330	330	330	—20
CFCN	300	$10⅝	10⅝	10⅝	— ⅛
Cad Frv	1200	$8⅞	8¾	8¾	
Cad Frv A	1325	$18⅜	18⅜	18⅜	+ ⅜
Cal Pow A	665	$34⅜	34⅜	34⅜	
Cal P 5 p	z35	$57¼	57¼	57¼	
Cal P 9.80	15	$108	108	108	
Cal P 2.36	7600	$27¾	27½	27¾	+ ¼
Cam Mine	11000	37	36½	37	— ½
Camflo	9600	$12⅛	11¾	12	
Camp RL	1100	$31¼	30⅞	30⅞	— ⅛
Campau A	400	410	410	410	
Campau 7p	100	$7½	7½	7½	+ ⅛
CCe C p	z30	$14¾	14¾	14¾	
CDC pr B	761	$101⅜	101⅜	101⅜	+ ⅜
C Nor West	700	$7⅛	7	7⅛	
C Pakrs C	600	$18⅛	18	18	— ¼
Can Perm	365	$19	19	19	
CPerm 6¾	5300	$26¼	26¼	26¼	
CS Pete	5900	298	292	297	+ 5
Can Trust A	500	$24¼	24¼	24¼	+ ¼
C Trust 7¼	350	$21¼	20⅞	20⅞	+ ⅛
C Tung	8000	$8⅝	8¼	8½	+ ⅜
C Cablesy	z25	$13½	13½	13½	
Cdn Cel	320	$6¾	6¾	6¾	
CC Man A	2005	$22	22	22	+ ½
CG Invest	200	$17¾	17¾	17¾	
ChHidrogas	1000	165	165	165	
C Homestd	1950	$6¾	6¾	6¾	
C Hydro pr	200	$12¾	12¾	12¾	+ ½
CI Bk Com	5338	$24¾	24⅝	24½	— ⅛
CIL	500	$19⅛	19⅛	19⅛	— ⅛
CI Powr A	2725	$20⅞	20¾	20¾	
CLI Pete	z181	31	31	31	
C Manoir A	500	410	410	410	
C Merrill	900	$14⅝	14½	14½	
[illegible] R	100	420	420	420	+20
C Ocdental	1400	$16¼	16¼	16¼	
C Ocdntl p	280	$27½	27½	27½	
CP Inve	1680	$19⅛	19	19	— ⅛
CP Ltd	8682	$17	17	17	+ ⅛
CPL A p	633	$9½	9½	9½	
C Reserve	6500	490	465	485	+15
Cdn Sup O	500	$40½	40½	40½	— ¾
Cdn Tire	z86	$35¾	35	35	
Cdn Tire A	118	$37¼	37¼	37¼	+ ¼
C Uilties	910	$13¾	13⅝	13¾	+ ⅛
C Util 4¼ p	z16	$46	46	46	
CU 10¼	3900	$29⅛	29⅛	29⅛	— ¼
C Util 9.24	100	$27¾	27¾	27¾	
Canray	300	106	106	106	
Canron	100	$20¾	20¾	20¾	— ¼
Carl OK	6865	275	273	275	
Carl A p	100	$22½	22½	22½	— ⅛
Carl B p	350	$27⅜	27⅜	27⅜	
Cassiar	1610	$7	6⅞	6⅞	— ⅛
Cassidy L	200	395	395	395	+ 5
Celanese	335	345	345	345	— 5
Cent Pat	z100	68	68	68	
Chieftan D	200	$11⅞	11⅞	11⅞	+ ⅛
Chieftain p	215	$55⅞	55⅞	55⅞	
Chimo	1000	92	92	92	+ 1
Chrysler	1417	$20⅝	20⅝	20⅝	+ ⅛
CHUM B	1500	$8½	8½	8½	
C S 10¼	140	$11	11	11	— ⅜
Coch Will	22100	45	42	42	
Cockfield	700	350	325	350	+40
Coin Lake	1000	10	10	10	
Cominco	1921	$36¼	36¼	36¼	— ¼
Cominco A	200	$28½	28½	28½	
Com Cap	1000	375	375	375	+ 5
CC Tr p	1200	$11⅛	11⅛	11⅛	
C Holiday I	100	380	380	380	+10
CHins A p	130	$20	20	20	+ ¼
Coniagas	7500	75	73	73	
Con Chm A	550	$7¼	7¼	7¼	+ ⅛
Con Bath A	1190	$28	27½	27½	
C Bath 68 w	z30	$10¼	10¼	10¼	
Con Bldg	1300	260	260	260	
Con Fardy	800	325	325	325	—10
C Durham	13200	80	80	80	
C Morisn	650	160	160	160	+ 3
Cons Pipe	700	435	435	435	+10
Cons Prof	4304	22	20½	20½	+ ½
C Rexspar	2000	97	97	97	
C West P	1000	250	250	250	
Con Distrb	4600	300	290	297	— 3
Cons Gas	3030	$14⅝	14½	14½	— ⅛
Control F	300	245	245	245	
Cooper C	350	$5¼	5¼	5¼	
Copeland	1500	75	75	75	+ 4
Cop Fields	1500	233	227	228	— 2
Corby vt	z40	$19	18½	18½	
Cornat Ind	1300	$5¼	5⅛	5¼	+ ⅛
Coseka R	6140	450	440	450	+10
Craigmt	1000	$5¾	5¾	5¾	
Crain R L	268	$8⅞	8⅞	8⅞	+ ¼
Crwn Life	z29	$46	46	46	
C Zelrba A	2008	$18¼	18⅛	18¼	— ¼
Crush Intl	300	$8	8	8	+ ⅛
Cuvier M	6500	70	70	70	+ 2
Cyprus	3600	$11⅝	11½	11½	— ⅛
D to G					
DRG Ltd A	1000	485	485	485	+ 5
Daon Dev	900	$10	9⅞	10	
Debhld B p	z60	$62	62	62	
Decca R	500	$6⅞	6⅞	6⅞	
Denison	2690	$51¾	51¼	51¼	— ¾
Dicknsn	2500	$5¼	490	5	— ½
Dist Tr A	1500	$6⅜	6¼	6¼	— ¼
Doman I	1400	$5¼	5¼	5¼	— ⅛
Dome	4129	$53⅜	52½	53⅜	— ⅛
Dome Pete	2587	$40¼	39⅞	40	
Dom Ang p	z65	$48¼	48¼	48¼	
D Bridge	100	$19	19	19	— ¼
D Explor	1100	13½	13½	13½	—1½
Dofasco A	4084	$25¾	25½	25¾	+ ⅜
D Scotish p	100	$25⅛	25⅛	25⅛	—1⅞
Dom Store	4320	$14¾	14½	14½	— ⅛
D Textile A	500	$7⅜	7⅜	7⅜	
Domtar	1125	$14½	14⅛	14⅛	— ¼
Domtar pr	z30	$11¾	11¾	11¾	
Donlee M	200	$10	9⅞	9⅞	— ⅛
Dunde Pal	11164	68	62	68	+ 5
Du Pont	985	$13¼	13¼	13¼	
Dylex L A	400	$7⅛	7⅛	7⅛	
E-L Fin	100	$6⅞	6⅞	6⅞	
E-L Fin w	1000	50	50	50	— 5
East Mal	3300	260	253	253	—10
Econ Inv p	z140	$28¼	28¼	28¼	
Ego Mines	3000	58	57	58	
Electro K	900	55	55	55	+ 5
Electro A	975	265	262	265	— 5
Emco	1450	$5⅜	5⅜	5⅜	
Exquisite	100	245	245	245	
Extndcar	100	$6⅞	6⅞	6⅞	
Falcon C	1875	$6½	6⅜	6½	
Falcon	216	$35½	35½	35½	
Fed Ind A	200	$5⅛	5⅛	5⅛	
F City Fin	200	$10½	10½	10½	— ⅛
F Mac	z470	46	40	40	
Foodex S	1500	$6⅝	6⅝	6⅝	+ ⅛
Ford Cnda	z10	$90½	90½	90½	
Francana	500	$5⅞	5⅞	5⅞	+ ⅛
GMC	233	$74	74	74	— ¼
Genstar L	415	$23¾	23⅝	23¾	+ ⅛
Gnstar L w	300	$7¼	7⅛	7⅛	— ⅛
Gnt Masct	56500	119	110	119	+ 1
Giant Yk	200	$8¼	8¼	8¼	
Gibraltar	1625	$6⅞	6½	6⅞	+ ⅛
Glendale	400	100	100	100	
Goodyear	200	$13¾	13¾	13¾	
Graft G	200	$27¼	27¼	27¼	
Granduc	1065	120	120	120	+ 5
Gt Oil Sds	z4	$5¼	5¼	5¼	
GL Paper	450	$29	29	29	— ¼
GL Pap w	100	$7⅛	7⅛	7⅛	
GN Fin	600	135	135	135	+ 1
GN Fin r	6780	2½	2½	2½	+ ½
Greyhnd C	z100	38	38	38	
Greyhnd	1460	$16⅜	16⅛	16¼	+ ¼
Guar Trst	750	$7⅞	7¾	7⅞	
Gulf Can	1231	$27¼	27¼	27¼	— ⅛
Gulfstream	18500	33	30	32	+ 3
H to L					
Hambro C	1500	390	385	385	—10
Hand Chm	100	$7	7	7	— ¼
Harlequin	300	$14⅝	14⅝	14⅝	— ⅛
H Wood	1000	81	80	81	— 4
Hawker A	200	480	480	480	
Hayes D A	200	$5⅝	5⅝	5⅝	+ ⅛
Highmont	200	105	105	105	— 5
Home A	1700	$29¾	29¾	29¾	+ ⅛
Hud Bay A	3230	$19½	19¼	19¼	— ⅛
H Bay Co	2200	$15⅞	15⅞	15⅞	— ⅛
HB Oil Gas	100	$34¾	34¾	34¾	— ⅛
Husky Oil	18175	$24⅝	24⅛	24⅝	+ ⅝
Husky E w	2900	$7¾	7½	7¾	+ ¼
Hydra Ex	3500	26	26	26	
IAC	575	$16¼	16⅛	16⅛	— ¼
IAC 4½ p	z17	$58	57	57	
ITL Ind	1750	105	100	105	+ 5
IU Intih	4281	$13	12⅞	12⅞	
IWC Com	6000	151	145	145	— 5
Imasco A	516	$25½	25½	25½	— ¼
Imp Life	1460	$98	97	98	+ 2
Imp Oil A	6067	$22¼	22	22⅛	— ⅛
Imp Oil B	1225	$22¼	21⅞	21⅞	— ⅜
INCO A	5777	$32⅝	32⅝	32⅝	+ ¼
INCO B	100	$32¾	32¾	32¾	
Indal	300	$15¾	15¾	15¾	— ⅛
Indusmin	z13	$10½	10⅜	10½	
Inland Gas	260	$10⅜	10⅜	10⅜	
Inland G p	125	$11⅝	11⅝	11⅝	
Inter-City	2100	$6⅞	6¾	6⅞	
Inter C B w	400	390	390	390	
Int Div	z48	130	130	130	
IBM	z33	$287	286	287	
Int Mogul	220	260	260	260	
Interpool	500	$16	16	16	
Int Pipe A	5655	$13⅛	13	13	
Ipsco	500	$11½	11½	11½	
Inv Grp A	400	$7⅜	7¼	7¼	
Iron Bay T	700	$5⅝	5½	5⅝	+ ¼
ISO	1200	130	130	130	+ 2
Jannock	z25	$7⅛	7⅛	7⅛	
Jannock A	250	$13¼	13¼	13¼	
Jannock D	100	$7⅜	7⅜	7⅜	
Jorex Ltd	z200	12	12	12	
Kaiser Re	1150	$15	15	15	
Kam Kotia	2100	65	65	65	
Kaps Tran	1500	77	77	77	+ 1
Keen Ind	2000	100	95	95	— 5
Kelsey H	200	$12½	12½	12½	— ¼
Kerr A A	1055	$14½	14¼	14¼	
Koffler A	900	475	470	475	
Labatt A	2100	$17¼	17¼	17¼	— ⅛
Lacana	2152	415	405	410	— 5
LOnt Cem	1025	350	350	350	+ 5
Lakehead	2000	20	20	20	— 1
Laurasia	7000	50	50	50	+ 1
Lau Fin	150	$6⅝	6⅝	6⅝	+ ⅛
Lau Fn 140	z60	$16	16	16	
Leigh Inst	1500	240	240	240	
Liberian	240	$14⅞	14¾	14⅞	+ ⅛
Lob Ltd Ap	100	$14	14	14	+ ⅛
Lob Ltd Bp	100	$15	15	15	
Lochiel	1200	162	160	162	— 2
Lytton M	2665	52	50	50	+ 1
M to O					
MICC	100	$9	9	9	
MICC A	z40	$27⅜	27⅜	27⅜	
Maclarn A	2000	$28	28	28	— ⅜
Mclan H A	125	$8⅝	8⅝	8⅝	
MB Ltd	2750	$23⅜	23¼	23⅜	+ ¼
Madeline	3300	81	80	80	— 5
Magna A	300	$14½	14½	14½	— ⅛
Magnetcs	1000	60	60	60	
Majstc Wil	5000	242	240	240	
M Lf Mills	3126	$34	33¾	33¾	+ ¼
Marcana	2166	13½	13½	13½	—1½
Maritime	450	$19½	19½	19½	
Mar T 860	400	$10	10	10	
Mar T 940	100	$10¾	10¾	10¾	
Markboro	10100	$11	10⅝	10⅝	— ⅜
Martin	3000	12	12	12	
Mass Fer	4925	$20⅝	20½	20⅝	+ ⅛
Mas F A	1475	$28⅜	28⅛	28¼	+ ⅛
Matchan	1000	13	13	13	
Matgmi A	500	$14¼	14¼	14¼	+ ¼
Mc Adam	1000	30½	30½	30½	—2½
Mc Intyre	253	$29½	29½	29½	— ½
McLaghlin	600	$5⅝	5¼	5⅝	
Membr	400	171	171	171	— 4
Mercantil	2400	$14¼	13¾	14¼	— ⅝
Merland E	4500	405	405	405	— 5
Meta Uran	3000	7	7	7	
Met Stor A	300	$8½	8¼	8⅜	— ⅛
Met Stors p	100	$14	14	14	+ ⅜
Mindamr	9000	11	10½	11	
Mindustri	z68	$5½	5½	5½	
Minrl Res	z20	135	135	135	
Molson A	5683	$16½	16½	16½	
Molson B	1000	$14¾	14¾	14¾	+ ⅛
Monenco A	400	$8¼	8¼	8¼	
Mtl Trust	250	$13¼	13¼	13¼	6
Moore	4975	$33⅜	33⅛	33⅛	— ⅛
Multi Acc	300	330	330	330	
Murphy	300	$8⅛	8⅛	8⅛	— ⅛
NaChrs I	1200	$5⅞	5⅞	5⅞	— ⅛
Nabrs Dig	900	$14⅞	14⅞	14⅞	
Nat Pete	2500	30	30	30	
Nat Trust	100	$17¼	17¼	17¼	— ¼
Neonex	3700	191	190	190	— 5
NB Tel	500	$18⅝	18½	18⅝	+ ⅛
N Dimens	2500	67	67	67	+ 2
N Goldvue	12050	9½	9	9½	+ ½
N Provid D	5000	17	17	17	+ 2
N Que Ragl	1000	169	169	169	+ 2
N Senator	2000	10	10	10	
N York Oil	800	95	95	95	— 1
Nfld LP A	z28	$13	13	13	
Noranda A	3940	$31⅛	31	31⅛	+ ⅛
Noranda B	200	$30⅞	30⅞	30⅞	
Norcen	6430	$11¾	11⅜	11⅜	+ ¼
Norcen B	300	$20½	20	20½	+ 1
Norcn 150	2150	$20	19⅜	20	+ ⅜
Norcen w	13000	20	16	19½	+4½
Nordair A	600	225	225	225	
Norlex	5000	7	7	7	+ 3
NC Oils	600	$7¾	7¾	7¾	— ⅛
NCO pr	200	$37	37	37	— 1
Nor Tel	3572	$31	31	31	
NTecm B w	1000	$12⅛	12	12⅛	— ¼
Northgat	11100	$6	5¾	5⅞	
Northld	3000	12	11	12	+1½
Nowsco W	334	$18½	18½	18½	
Nu-Wst A	200	$11⅜	11⅜	11⅜	
Nudlama	500	27	27	27	
Nufort Res	7730	22½	21	21	
Numac	4200	$13⅛	12⅞	12⅞	— ⅛
OPI A	700	$5½	5½	5½	— ¼
OSF Ind	620	280	280	280	
Obrien	1710	120	120	120	
Ocelot B	3300	$8⅜	8⅛	8¼	— ⅛
Orchan A	300	240	235	235	+ 9
Orlando	230	$13⅜	13⅜	13⅜	+ ⅜
P to S					
Pac Coper	1500	120	115	117	— 3
Pac Pete	1258	$29¼	29¼	29¼	
Page Pet	1000	260	260	260	+ 5
Pamour A	6900	415	405	410	— 5
Pan Centr	z166	72	72	72	
Pancana I	300	110	110	110	+ 5
PanCan P	200	$24½	24½	24½	
Patino N V	304	$16½	16½	16½	
Pe Ben O	1300	400	400	400	+ 5
P Dept S	68930	$5⅝	5½	5⅝	+ ⅛
Petrolina	300	$17⅛	17	17⅛	— ⅛
Petrol	1400	220	215	220	+ 2
Peyto Oils	2800	$5⅝	5½	5½	— ⅛
Pine Point	415	$31½	31⅜	31½	+ ¼
Pitts C	200	$5	5	5	
Place G	3000	45	45	45	
Placer	825	$20	20	20	+ ¼
Plysr 840	500	$25½	25½	25½	
Pominex	z400	68	59	68	
Pop Shops	405	475	475	475	— 5
Pow Corp A	1300	$8	8	8	
Prado Exp	1500	185	180	180	
Price Co	1489	$9¾	9½	9½	— ⅜
Qasar Pet	700	$6	6	6	— ⅛
Que Man	4000	24	23	23	
Q Mattgmi	z125	19	19	19	
Que Sturg	21400	119	107	108	—10
Que Tel	100	$17⅜	17⅜	17⅜	— ⅛
Que Tel 7¾	350	$15¾	15⅝	15⅝	
Ram	12735	$6½	6⅜	6⅜	
Ranger	6300	$22	21	22	+ 1
Rank Org	700	335	325	325	+ 5
Rayrock	1600	90	90	90	
Redpath A	320	$13⅛	13	13	— ¼
Redstone	10000	64	64	64	+ 2
Reed Pap A	1650	$10½	10	10¼	
Reed Osir A	z50	$7½	7½	7½	
Res Servic	100	100	100	100	
Revnu Prp	2245	71	71	71	+ 1
Rileys D	z300	79	79	79	
Rio Algom	1250	$26⅜	26⅜	26⅜	+ ⅛
R Littlz	1000	165	165	165	
Roman	1025	$18⅜	18	18⅜	+ ⅜
Rothman	110	$15	15	15	
Rothm 2p	1200	$14½	14½	14½	+ ⅛
Rothmn w	1500	24	22	22	— 4
Royal Bnk	4807	$24⅜	24	24	— ⅛
Royal Tr A	z26	$17¾	17¾	17¾	
Russel H	100	$8½	8½	8½	+ ⅛
Scotts	1200	$8⅞	8¾	8⅞	— ⅛
Seagram	3100	$28⅜	28¼	28⅜	— ⅛
Shell Can	12790	$15	15	15	
Sherritt A	8257	$5⅝	5⅝	5⅝	+ ⅛
Siebens	200	$13⅜	13⅜	13⅜	
Silvmq	4000	27	27	27	
Silverwd A	200	$7⅜	7⅜	7⅜	+ ⅜
Simco Eri	300	315	315	315	
Simpsons	2470	$5⅛	5	5⅛	
Simpson S	700	$8	7⅞	7⅞	
Sklar W	1000	53	53	53	
Skye Res	900	$5¼	5⅛	5¼	
Skyline H	3000	180	180	180	— 5
Slater Stl	100	$8⅛	8⅛	8⅛	
Sonor I A p	200	380	380	380	—20
Southm A	z50	$20¾	20¾	20¾	
Spar Aero	600	365	365	365	+ 5
Spooner	3000	25½	25½	25½	— ½
Stand I A	135	$9½	9½	9½	
Stelco A	2133	$25⅝	25½	25⅝	
Steep R	1110	205	205	205	
Sud Cont	10000	22	21½	22	+1½
Sulivan A	2000	95	94	95	
Sunbrst E	2000	8½	8½	8½	6
Surpass C	620	190	190	190	— 3
Systems D	z100	175	175	175	
T to Z					
Tara	1100	$18½	17¾	18½	+1½
Teck Cor A	2450	$7¼	7⅛	7⅛	— ⅛
Teck Cor B	2600	$5⅜	5⅜	5⅜	+ ⅛
Teledyne	200	470	470	470	
Tex Can	9600	$27⅝	27⅝	27⅝	— ⅛
Txsglx	2200	$31½	31½	31½	
Txglf p	3550	$55¾	55¼	55¾	+ ¾
Thom L	500	40	40	40	+ 2
Thom Ind	1800	$11	10⅞	11	+ ⅛
Tor Dm Bk	5200	$17⅜	17⅜	17⅜	— ¼
Torstar B	400	$15⅝	15½	15½	— ⅜
Total Pet	1630	$7	7	7	— ¼
Total P A p	200	$15⅜	15⅜	15⅜	— ⅛
Totl Pet w	700	225	225	225	— 5
Traders A	603	$15⅝	15⅝	15⅝	
Trader A p	z70	$23½	23½	23½	
Trader B p	135	$24¾	24¾	24¾	+1¼
Trade 7½ p	100	$40	40	40	
Trader 69 w	100	410	410	410	+10
Tr Can Res	6000	64	63	64	
Trns Mt A	5500	$9⅝	9½	9½	
Transair	2000	142	142	142	— 8
TrCan PL	2000	$13⅝	13½	13⅝	+ ⅛
Trizec Crp	200	$10½	10½	10½	
Tru-Wall	200	155	155	155	
Turbo R	3100	228	222	223	+ 1
Ulster Pet	1000	57	57	57	— 2
Ultramar	700	285	285	285	
Unicorp F	1000	128	128	128	+ 3
Un Carbid	100	$17⅞	17⅞	17⅞	— ⅛
UGas A	1100	$9	9	9	+ ⅛
UGas 8¾	400	$22⅛	22⅛	22⅛	+ ⅛
Union Oil	200	$9¾	9¾	9¾	
U Canso	6200	$7⅜	7¼	7¼	— ⅛
U Keno	200	$9	9	9	
U Siscoe	850	$6	6	6	— ⅛
Un Tire A	300	120	120	120	
UW OG	2000	36	36	36	— 1
Univr Gas	500	$6	6	6	
Upp Can	2000	115	114	115	+ 3
Van Der	6500	225	225	225	+ 5
Versatile	800	$10⅞	10⅞	10⅞	— ⅛
Versatil A	900	$11	10⅞	10⅞	— ⅛
Vestgron	300	$15⅛	14½	14½	
Voyager P	3950	$8⅛	8	8⅛	+ ¼
Vulcan Ind	900	$17⅜	17¼	17¼	— ⅛
Walk GW A	720	$29	28⅞	28⅞	
Walk GW B	100	$28¾	28¾	28¾	
Warn Can	5100	$6¼	6⅛	6⅛	— ⅜
Wrintn	800	235	235	235	— 5
Weco Dev	1000	450	450	450	
Weldwod	424	$12½	12½	12½	
West Ind	1000	60	60	60	6
Wstburne	2167	$8⅞	8½	8½	— ½
Wburn wt	1500	270	235	235	—35
Wcoast Pt	8106	$7¼	7	7¼	
W Pet A p	5515	$14½	14¼	14½	
Wcoast T	1550	$28⅛	28	28	
Wcoast w	1200	385	380	385	+ 5
Westeel	100	$12½	12½	12½	+ ⅛
W Bcas A	500	$10⅛	10⅛	10⅛	
W Bcas B	200	$10⅜	10⅜	10⅜	— ⅛
W suppls	z65	$11¼	11	11	
Westfield	17300	165	160	165	+ 5
White P A	300	$17⅞	17⅝	17⅝	— ⅛
Whithorse	100	190	190	190	+10
Willroy	6500	124	120	122	+ 3
Woodreef	6000	68	67	67	— 2
Woodwd A	430	$15⅝	15⅜	15⅜	+ ⅛
Yukon C	3100	171	170	170	— 1
Zellers	3550	325	320	325	+ 5
Trust Units					
BBC R un	1650	$15	15	15	
BBC R wt	300	255	255	255	
BM-Rt un	4000	$15	15	15	
BM-RT wt	2100	236	231	236	
C Perm un	2300	$9⅛	9⅛	9⅛	+ ⅛
Heitman u	1625	$6½	6½	6½	
Heitman w	z500	5	5	5	
TD Realty	800	$25¼	25	25¼	+ ¼
TD Relt w	5825	38	37	37	— 3

Toronto Market Nudged Upward

TORONTO (CP) — Rising prices at New York sent the Toronto stock market fractionally higher in light mid-afternoon trading Thursday.

Declines led advances 165 to 153 with 238 issues unchanged.

Among industrials, Imperial Life Assurance was up 2 to $98, Alcan ⅞ to $28½, Husky Oil ⅝ to $24⅝, Canadian Corporjte Management A ½ to $22 and Cockfield Brown 40 cents to $3.50.

Mercantile Bank of Canada fell ⅝ to $14¼, Markborough Properties ⅝ to $10⅝, Westburne International ½ to $8½, Maclaren Power A ⅜ to $28 and Texaco Canada ⅛ to $27⅝.

Tara Exploration and Development gained 1½ to $18½, Roman Corp. ⅜ to $18⅜ and Canada Tungsten Mining ⅜ to $8½. Denison Mines was down ¾ to $51¼ and Dickenson Mines ½ to $5.

Ranger Oil Canada rose 1 to $22, Bridger Petroleum ⅜ to $8½ and Voyager Petroleums ¼ to $8⅛. Total Petroleum North America dropped ¼ to $7 and Numac Oil and Gas ⅛ to $12⅞.

New York

NEW YORK (AP) — The stock market pushed ahead slowly Thursday, boosted by the government's vow to keep tabs on inflation.

"You are still in the midst of a technical rally," observed Monte Gordon of Dreyfus Corp. "The near-term outlook is improving, the cold snap is over, and the market is reflecting hopes the economy is rebounding well.

Although Treasury Secretary W. Michael Blumenthal today outlined the government's antiinflation policy, and "the market is reacting well to the comforting words of the government," Gordon said.

"But the market has not resolved any long-term problems, such as inflation and spending," he added.

Oil stocks were actively traded.

Montreal

MONTREAL (CP) — Prices were fractionally higher in moderate afternoon trading on the Montreal Stock Exchange Thursday.

Atco A advanced ⅛ at $14¼, Alcan Aluminium ¾ at $28½, Husky Oil ¼ at $24¾ and Bank of Montreal ⅛ at $14¾. Provincial Bank of Canada was off ⅛ at $48⅞, Celanese Canada five cents at $3.45 and Hudson's Bay Oil and Gas ⅜ at $34⅞.

London

LONDON (CP) — Prices rose moderately in light trading on the London Stock Market today. The Financial Times index was up 2.1 to 412.7 by the close of trading. Industrial leaders gained, while oils and golds recorded declines. Canadian issues were moderately lower in light trading.

FOREIGN EXCHANGE RATES

MONTREAL (CP) — Today's foreign exchange nominal selling rates in Canadian funds, supplied by the Bank of Montreal:

Australia dollar 1.1670, Austria schilling .0630, Belgium convertible franc .0290, Bermuda dollar 1.0400, Brazil cruzeiro .0831, Bulgaria lev 1.0915, China renminbi .5500, Columbia peso .0288, Czechoslovakia crown .1930, Denmark krone .1810, France franc .2180, Germany mark .4420, Greece drachma .0292, Hungery forint .0482, India rupee .1200, Italy lira .001200, Japan yen .003760, Mexico peso .0495, Netherlands guilder .4240, New Zealand dollar 1.0150, Norway krone .2010, Poland zloty .0547, Portugal escudo .0335, Romania leu .2099, South Africa rand 1.2175, Spain "A" peseta .01535, Sweden krona .2520, Switzerland franc .4100, United Kingdom pound 1.7846, United States dollar 1.0410, U.S.S.R. ruble 1.3644, Venezuela bolivar free .2441.

GOLD QUOTES

LONDON (AP) — Wednesday's closing gold prices in U.S. dollars per ounce. London — 144.625; Paris — 146.90; Frankfurt — 145.30; Zurich — 145.125; Hong Kong — 140.51.

GOLD

Gold futures, U.S. funds, Wpg.—

	Open	High	Low	Close
400-Ounce Contracts				
Apr 77	146.50	146.50	145.50	145.70
Jly 77	149.30	149.30	147.40	147.80
Oct 77	151.00	151.00	149.70	150.20
Jan 78	153.40	153.40	152.20	152.70
Apr 78	155.40	155.40	155.00	155.00
Wednesday volume: 129 contracts.				
100-Ounce Contracts				
May 77	146.70	146.70	146.60	146.60
Aug 77	148.80	148.80	148.70	148.70
Nov 77	151.00	151.00	150.90	150.90
Feb 78	—	—	—	153.60
Wednesday volume: 17 contracts.				

Western

Western Mines Ltd. reports that 1976 earnings were less than half of 1975 earnings.

Directors said 1976 earnings were $318,909 or six cents a share, compared with $664,174 or 13 cents a share the previous year.

Net smelter return for the year on copper, zinc and lead increased to $15.7 million from $14.6 million, but the increase was offset by higher mine operating costs, up to $34.07 a ton from $30.04 a ton.

The increase also was offset by a higher percentage of ore mined from underground and a higher rate of mine exploration and development expenditure.

RENOVATION WINDOWS
ALLIED GLASS
Victoria 388-5108
"Anything in Glass"

Planning a business lunch, office meeting or any other function where you need a room with food facilities? If so, call
385-6731
INGRAHAM HOTEL
2915 DOUGLAS ST. 2-9

TO COPY OR DUPLICATE WE'RE ALWAYS PREPARED TO ACCOMMODATE
Techno
COPY CENTRE LTD.
727B Johnson St.
382-8855
12-20

TODAY'S GRAIN

WINNIPEG (CP) — The market closed strong on active trading today at the Winnipeg Commodity Exchange.

Wednesday's volume of trade was 9,220 metric tons of feed wheat, 4,620 of oats, 12,420 of barley, 1,720 of rye, 14,720 of flax and 36,380 of rapeseed.

Closing prices:

	High	Low	Close
Flax			
May	301.60	297.00	299.50
Jly	301.60	296.50	299.40
Oct	—	—	293.00
Nov	—	—	289.00
Rapeseed Thunder Bay			
May	—	—	318.00
Jly	—	—	310.00
Rapeseed Vancouver			
Mar	325.50	317.00	323.80
Jun	324.70	315.00	323.50
Spt	318.00	310.50	317.30
Nov	312.70	308.50	311.50
Rye			
May	101.50	100.70	101.10
Jly	102.60	102.20	102.60
Oct	105.20	105.00	105.20
Nov	—	—	103.00
Barley			
May	93.10	92.40	92.80
Jly	93.20	92.40	92.40
Oct	—	—	92.80
Oats			
May	86.40	85.60	86.40
Jly	84.20	83.80	83.80
Oct	—	—	84.30
Feed Wheat			
May	96.50	95.80	96.50
Jly	—	—	94.10
Oct	—	—	94.00

CHICAGO

CHICAGO (AP) — Soybean futures again pushed to new crop highs on the Board of Trade today, advancing 14 cents a bushel.

The frenzied activity in the soybean complex strongly influenced a turn-around in prices in wheat and corn, which had been irregularly lower on the opening.

Oats prices continued slightly on the easy side. Meal was up four dollars a ton and oil gained one-third cent a pound. Iced broilers advanced ¾ cent a pound on a demand that was stimulated by higher red meat futures prices.

Buyers far outnumbered sellers again in the soybean complex. Bean prices opened 10 cents higher then levelled off momentarily before advancing once more.

Meal and oil appeared to follow suit although there was some selling in oil that was linked with a rumor of a sale by Brazil of soybean oil to China.

The greatest demand in soybeans was in the three nearby, old crop contracts. The new crop months also were bought but demand was not too active.

As in previous days, the big reason for buying soybeans, meal and oil is a growing concern that a shortage of these commodities may develop before the 1977 harvest in the fall.

The early weakness in corn, wheat and oats was attributed to the weather. Rain and snow fell over sections of the southwest and rain covered wide areas of the middle west.

However, after soybeans had moved to new contract highs again, a demand developed in the wheat and corn pits and prices rose as shorts covered positions.

NEW YORK STOCKS

WEDNESDAY

Alcan	26¾	Hilt	21⅜
Alcoa	53¾	Homestake	43¼
All Chm	45⅛	Honeywell	47⅜
Al-Chlm	26	Inl Steel	48⅜
Am Air	10½	IBM	276½
Am Brnds	44⅛	Int Harv	32⅜
Am Bcast	39⅜	Int Nick	31⅜
Am Can	39⅜	Int Pap	56⅝
Am El P	23¾	Int Tel T	32¾
Am Metal	50¼	Johns-Mann	30⅜
Am Motor	4⅛	Kaiser Al	33½
Am Smelt	18¾	Kennecott	27½
Am T T	63⅜	Kraft	44¼
AMF Inc	21¾	Kresges	34⅞
Ampex	7¾	Ling-Temco	10⅞
Atl Rich	54½	Litton Ind	13⅞
Avco	14¼	Lock Air	10
Avon	45¾	Matsushita	22½
Bel How	20⅞	McDon Dg	20⅝
Bendix	44¾	Merck	58½
Beth St	36	Mer Ly	19⅜
Boeing	43⅛	Minn M M	50⅞
Boise Cas	31½	Mobile Oil	67½
Borden	32⅜	Monsanto	76½
Bo-War	21¾	NCR Crp	34½
Bri My	64⅜	Natomas	37¾
Brunswick	15⅝	Newmont	27½
Burl Ind	24⅝	Nort Si	18⅝
Burl Nor	44½	Owens-Ill	52⅝
Burroughs	68⅝	Pac Gs	23⅝
Caterpill	51⅜	Pan Am	4⅜
Col Bcast	56½	Pepsi	78¼
Celanese	47⅜	Ph Mor	55⅛
Chase Man	31	Ph Pete	57⅝
Ches-Ohio	37⅝	Pit Bowes	17¾
Chrysler	19⅞	Polaroid	35½
Coca-Cola	79⅞	Proc Gam	82½
Col-Palm	25½	RCA	27⅝
Comsat	34	Rep Steel	34½
Colt-Data	22¼	Revlon	39⅛
Con Ed	22½	Safeway	47⅞
Cons Oil-G	10½	Schlumb	57½
Crown Cork	20½	Sears Roe	61½
Crown Zell	41	Shell Oil	75½
Delta	31⅞	Singer	21¾
Disney	38¼	Sperry	38⅛
Dow Chem	36⅝	Stand Cal	40⅜
Du Pont	128⅛	Sun Oil	44
Ea Air	7⅞	Sth Pac	33½
East Kod	75½	Talley	9⅝
El Paso	15⅛	Teledyne	59
Exxon	52⅛	Telex	2¾
Fair Cam	34⅜	Texaco	27⅞
Fed N Mt	15¾	Tex Gulf	30
Firestone	21⅝	TWA	10½
Ford Mot	58½	Uni Carb	61⅛
Ga Skog	24⅜	Uni Pac	49⅝
Gen Dyn	58	Uni Oil	57½
Ger El	50⅜	Uniroyal	10
Gen F	31⅝	Ual Inc	20⅜
Gen Mot	71	Un Br	9
Gen E	29¼	U.S. Steel	46½
Gen Tire	27⅛	West Air	8⅞
Geo Pac	33	Westse	17⅜
Gillette	25¾	Wey	40⅝
Goodyear	21½	Woolw	26
Greyh	14¾	Xerox	50¼
Gulf Oil	29¼	Zenith	24½

YESTERDAY'S CLOSING AVERAGES

TORONTO TSE 300		
Composite index	1,013.99	—0.64
Metals, mins	1,134.50	+ 0.47
Golds	1,071.52	+33.09
Oils, gas	1,111.33	— 3.01
Paper, forest	986.90	+ 1.19
Consumer prod.	888.63	— 0.60
Industrial prod.	910.42	— 1.04
Real est., const.	977.01	+13.92
Transportation	1,118.00	—16.59
Pipelines	1,176.68	+ 5.99
Utilities	1,132.30	+ 1.06
Comm., media	991.11	— 6.44
Merchandising	802.85	— 0.40
Financial svcs.	905.29	— 1.97
Management	1,089.59	— 4.59

Up 6, down 8. Volume 2.44 million. (2.32 million). Value $20.20 million. ($21.63 million).

NEW YORK		
30 Industrials	942.07	—2.66
20 Transportation	223.41	—0.34
15 Utilities	106.12	+0.45
65 Composite	307.84	—0.40

Volume 18.01 million.

MONTREAL		
65 Industrials	180.66	—0.33
13 Utilities	146.98	—0.14
7 Banks	227.56	+1.23
8 papers	107.28	—0.45
85 Composite	179.42	—0.13

Volume 433,349.

$ EXCHANGE

In Victoria today purchase of U.S. funds in terms of Canadian dollars 1.0320 for cash, 1.0350 for cheques and 1.0220 for coins. Selling rates 1.0530 for cash and 1.0500 for cheques.

MONTREAL (CP) — U.S. dollar in terms of Canadian funds at noon Thursday was up 1-25 at $1.0418. Pound sterling was up 93-100 at $1.7859.

In New York, the Canadian dollar was down 3-100 at $0.9599. Pound sterling was down 9-50 at $1.7142.

Commodities

WEDNESDAY

	High	Low	Close
Silver—Chicago (per oz.)			
April	4.84.00	4.77.50	4.83.50
June	4.89.00	4.82.50	4.88.50
June	4.89.00	4.82.50	4.88.50
Copper—New York (per 100 lb.)			
Mar	68.90	68.10	68.40
May	69.80	68.80	69.30
July	70.70	69.80	70.30
Lumber—Chicago (per 1,000 bf)			
March	184.40	182.60	182.70
May	196.40	192.50	192.50
July	202.80	200.40	200.40
Pork Bellies — Chicago (per 100 lb.)			
March	52.10	50.50	51.90
May	53.20	51.25	53.00
July	53.90	52.30	53.85
Plywood—Chicago (per 1,000 sf.)			
March	204.50	201.00	203.40
May	207.50	204.30	207.00
July	210.30	207.30	209.50
Gold — Winnipeg (per oz.)			
April	147.00	145.00	147.00
July	149.30	147.10	149.30
Oct.	151.50	149.35	151.50

Calgary Livestock

CALGARY (CP) — Receipts today to 11 a.m. at the Calgary Public Stockyards totalled 950 head, mostly slaughter steers and cows.

Trade was strong in all classes of slaughter cattle and met a broad demand. A1-2 steers traded 11 cents higher. A1-2 heifers traded on a strong market at fully steady prices. All slaughter cows sold at fully steady prices with very few good cows on offer. Good bulls sold on a strong market.

A1-2 steers over 1,000 pounds 34-35: under 1,000 pounds 33-34: A3-4 32-34. A1-2 heifers over 850 pounds 31-32.50: under 850 pounds 0-31.50: A3-4 29-31.

Cows D1-2 24-25.25: D3 22-24: D4 18-23. Good bulls 26-30.

A light run of feeder cattle on offer sold at a steady price at 50 cents higher on a strong active market.

Good feeder steers over 800 pounds 33-35.20. Good feeder hiefers 500-600 pounds 29-31.75. Butcher calves 30-31.15.

A total of 441 hogs sold at Calgary assembly points. High 59.15; low 57.55, crrrent 59.5.

VANCOUVER

Prices Turn Mixed

VANCOUVER (CP) — Prices were mixed in moderately active trade today on the Vancouver Stock Exchange. Volume to 11 a.m. was 1,511,904 shares.

In the industrials, Wall and Redekop was unchanged at $2, International Hydrodynamics was unchanged at .38 and Renn Industries up .05 at $1.80, all on turnovers of 1,500 shares. Doman Industries was down ⅛ at $5¼. International Centure Industries was unchanged at .35 and Keg Restaurants was unchanged at .90.

On tne resorce and development board, Tyee Lake Resources Ltd. was down .02 at .83 on 132,900 shares. Laura Industries and Resources was up .02 at .21 on 91,750. Adanac Mining and Exploration was unchanged at .17 on 60,00 and Golden Standard was up .01½ at .38½ on 37,000. New Minex Resources Ltd. was down a half-cent at .41½ and copper Lake Exploration was unchanged at .43.

On the curb exchange, Lemans Resources was down .01 at .53 on 100,500 shares. Cleaver Lake mines was unchanged at .29 on 61,000. Kendal Mining and Exploration was up .01 at .14½ on 42,000 shares. Brican Resources was up .01 at .19 on 30,000. Dallas Exploration was unchanged at $1.50 and Yucatan Resources was up .10 at .88.

EARLY QUOTES

VANCOUVER 10:15 A.M. STOCKS
By The Canadian Press

Following are 10:15 a.m. PST prices on a selected list of stocks provided by the Vancouver Stock Exchange. Net change is from previous day's close.

Stock	Sales	High	Low	10:15	Ch'ge
Resource and Development					
Tyee	104400	86	82	86	+1
Laura	49750	20	18	19	
Gldn Std	35000	39	36½	38	+1
Copr Lk	29000	44	43	43	
Nw Min	25700	42	41	42	
Mtn Stat	18600	108	102	108	+5
U Hrne	18250	135	130	130	—1
Sproat	17000	17	16	17	+1
Anglo Bo	16300	288	280	285	
Lmc Res	13400	24	23	24	+2
INDUSTRIALS					
W Redek	1500	200	200	200	
I Hydro	1500	38	38	38	
Doman	1200	$5⅜	5¼	5¼	— ⅛
Intl Cent	1000	36	35	35	
Renn In	1000	180	180	180	+5
Keg Res	1000	90	90	90	

EARNINGS

McIntyre Mines Ltd., year ended Dec. 31; 1976, $13,556,000, $5.57 a share; 1975, $18,817,000, $7.73.

Metropolitan Trust Co., year ended Dec. 31: 1976, $1,938,000, $2.60 a share; 1975, $1,703,000, $2.47.

VANCOUVER CLOSING STOCKS

WEDNESDAY

Stock	Sales	High	Low	Close	Net Ch'ge
Resource and Development					
Aalen	6000	18	17	17	—1
Afton	100	737	737	737	+ 2
And Mns	10500	19	18	18	
Anglo Bo	16300	285	275	285	+5
Arex Rs	2000	20	20	20	
Avino	3000	16	16	16	
Balfour	19000	64	62	63	—2
Barier R	2100	51	50	51	+1
Bath N	3000	55	55	55	
Bimorl	2000	59	59	59	+3
Benson	500	15	15	15	
Bow Rvr	1500	25	25	25	+1
Bmeda	300	124	124	124	
Brendx	z300	20	20	20	
BX Dev	5300	169	163	165	+5
C Barr	1000	30	30	30	
Cd Nat re	50100	400	400	400	
Cantia	3000	17	17	17	+1
Canwx	500	5½	5½	5½	
Carolin	3600	160	150	150	—5
Chanda	1000	57	57	57	
Chnt Gld	z400	8	8	8	
Charltn	8000	26	26	26	+1
Cheyen	8952	215	205	212	+7
Chrmx	1000	21	21	21	
Cima	750	33	33	33	—2
Clayme	8500	84	81	84	+3
Colby	25500	94	90	94	+4
Clman B	100	550	535	535	
Col A pr	983	60	60	60	
Clonial	37640	127	115	126	+11
Colt Ltd	12700	44½	41	44½	+2½
Cmaplx	500	30	30	30	+2
Comet	12000	83	80	80	+5
Con Res	1000	55	55	55	—3
Cons Col	14540	11	10	10	
Cns Klco	7000	20	20	20	+2
Cons But	z125	5	5	5	
Cop Ex	21500	10	9	10	
Copr Lk	120500	44½	40	43	+3
Coralta	z5	29	29	29	—2½
Coseka	900	445	445	445	+5
Coynex	750	165	165	165	
Cream	4000	19	17	18½	+1½
Cree Lk	700	285	285	285	
Cutlass	2500	12½	12½	12½	+ ½
Cypres	11900	15½	14	15½	+ ½
Dankoe	16420	275	265	275	+10
Drkhak	22500	22	20	20	
Delta	1000	20	20	20	—2
Dus Mac	1500	45	45	45	—1
Erly Brd	2000	14	14	14	+1
Futurty	79100	60	54	55	—2
Galvstn	1700	53	50	50	—1
Gbrltar	500	$6½	6½	6½	
G Gate	4800	23	21	23	+1
Gdn Gnt	22600	31	29	31	+1
Gldn Std	123000	41	36	37	+2
Gld Rvr	5000	9	9	9	
Gr Prx A	2150	158	158	158	
Gsa Res	10775	177	170	175	+5
Hallark	9500	58	53	58	+9½
Henriet	8500	114	110	112	+4
Hihawk	5000	14	14	14	+1
H Merc	1000	19	19	19	—1
Hmont	800	105	105	105	—5
Holofi	9600	116	115	115	—2
Host	900	150	145	145	—5
Imp Met	z333	18	18	18	
Initial	10200	34	29	34	+4
Intgold	8833	25	24	24	—1
Itl Bmc	9000	54	50	54	+2
Intl py	30673	62	58	58	—1
Kamad	4050	15	15	15	
Kindx	1000	30	30	30	
Laguna	5000	19	18	19	
Laura	48735	19	18	19	+2
Lmc Res	9540	23	22	22	—2½
Lornex	620	$10¾	10⅜	10¾	
Makao	5000	14	14	14	
Marge	5000	19	19	19	—4
Mark V	400	105	100	105	
Midas	1333	9	9	9	—1
Mntry A	500	5	5	5	
Mtn Stat	3600	103	100	100	—3
Mndee	13400	130	120	125	—5
Nadina	z400	6	6	6	
Nevex	20000	29	27	27	—1½
N Cinch	1500	23	22	23	
Nwcst	10000	19	17	19	+1
Nw Min	72800	43	32	42	+9
N Terr	2000	17	17	17	
Newvn	2000	5½	5½	5½	
Nicola	2000	17	17	17	—1
NMX	z200	35	35	35	
Nrex res	11500	55	53	54	+3
Nthair	41000	235	225	231	+11
N Atlant	5000	18	18	18	
N Hart re	3000	18	18	18	+ ½
N Bullon	21834	27	26	26	
NW Vent	1500	89	88	88	+2
Nu Enry	48600	160	149	159	+12
Nuspar	16000	32	31	32	
Oxbow	19033	370	350	365	
Pcifc Rs	12500	40	36	37	—3
Pthfndr	4687	21	21	21	—1
Pegsus	1000	52	52	52	+1
Perry R	100	165	165	165	
Plains P	1500	16	16	16	—1
QC Exp	1500	140	140	140	
Qtsino	13500	18½	17	18½	+1½
Rac Ind	51500	31	28	31	+1
Redfrd	51500	20	17	20	+3
Rio Plat	3000	22½	22½	22½	— ½
Sabina	500	80	80	80	
Sna Res	z200	30	30	30	
S Jcinto	19000	23	21	23	+3
Seaforh	4000	25	24	25	+1
Seneca	6300	215	191	215	+20
Slr City	5500	5	5	5	
S Christl	17000	30	25	26	+1
S Spring	1000	26	26	26	
S Stndrd	6100	73	72	72	
Skat Res	500	85	85	85	+5
Sonc Ry	1000	15	15	15	+1
Sproat	17250	16	12½	16	
Stampd	1800	495	480	495	+15
Sunlite	200	350	350	350	
Tcoma	15500	13	12	12	—1
Terra	4700	420	400	420	+30
Thor Ex	5400	140	135	140	
Thundr	1666	17	17	17	—1
Tnta Hill	1700	11	11	11	
Trwest	2500	13½	13½	13½	— ½
Tyee	32500	85	74	85	+12
UCbrge	1000	61	61	61	
UFC	22400	27	24	27	+4
U Hrne	62400	132	121	131	+11
U Gold	z167	11½	11½	11½	
Westld	2750	47	45	45	—2
Vally Cu	200	$7	6¾	7	+ ¼
Van Silv	17000	78	74	75	+1
Vntrl	2000	8	8	8	
Vestor	12000	64	60	63	+1
Wlcom	3500	85	83	83	—1
W Mines	1100	420	410	410	—10
Wn Wrn	z50	20	20	20	
Ykn Rev	4000	57	56	57	+1
Znith	10000	9	9	9	
Warrants and Rights					
In Pyr wt	11000	40	39	39	+3
munde w	2000	60	55	60	
Pac re wt	2000	11	11	11	—4
Thor Wt	1300	70	65	65	—
INDUSTRIALS					
Al Ven P	1500	185	185	185	
Austin	3000	45	45	45	
BBC Un	400	$15	15	15	
Block	1000	$5⅛	5⅛	5⅛	
BC Sug A	300	$26½	26⅜	26⅜	— ⅛
Comput	z100	15	15	15	
Doman	300	$5⅜	5⅜	5⅜	+ ⅛
Intl Cent	3500	35	35	35	
I Hydro	6500	38	36	38	+2
Intrpub	210	325	325	325	
Ionarc	5000	13	12	12	
Kaiser	600	$15	15	15	
Neonex	600	195	195	195	
New Key	z25	115	115	115	
NW Spts	125	320	320	320	
Portcm	500	82	82	82	
Renn In	2600	175	175	175	+10
Sartoga	300	410	410	410	
Wardr	3000	220	220	220	
Webb	1000	60	60	60	
Wdwrd	8400	$15½	15½	15½	
VANCOUVER CURB EXCHANGE					
Aaron	1500	75	71	71	+1
Amca	4000	32	30	30	
Arizako	10900	24	20	24	
Arctic	500	5	5	5	—1
Aurus	5500	80	75	75	—5
Barker	9000	35	33	34	—1
Bch Gld	35800	31	27	29	+1
Benn Ex	2000	14½	14½	14½	
Betina	3000	35	35	35	
Bonevil	3000	27	27	27	
Br Res	3000	8	8	8	
Brent	10900	176	155	155	—25
Brican	15000	28	28	28	
BPI	29100	123	117	122	+4
Bur Gld	11000	17½	17	17½	+1½
C T Exp	1500	180	175	175	+1
Cmero	46000	45	41	45	+1
Cannon	5500	18	17	18	+1
Canrex	2000	27	25	27	—1
Caprice	18000	17½	16	16	—
Cleaver	4500	29	28	29	
Cst Int	10000	30	28	30	
Cobre	1000	14	14	14	+2
Corval	9000	28	26	26	—1
Dall Exp	71600	155	147	150	+2
Darva R	22800	134	123	125	—2
Diana	4000	47	46	46	+1
Dual res	13000	110	103	110	+10
Envoy	1000	25	25	25	
Espina	3000	14	14	14	
Focus R	700	155	150	150	
Gall Pet	520	21½	21½	21½	
Gentry	19200	63	60	62	+1
Geo Star	20000	3½	3	3½	
Gillia Mi	1000	15	15	15	
Gold Vly	2000	6	6	6	
Grn Res	5000	15	15	15	
Grt Bear	10000	14½	14½	14½	
Grt Ctrl	14000	90	82	90	+10
Grn Ex	1500	85	85	85	
Hoko	1000	57	57	57	
Hope	800	41	41	41	
Hub	1500	27	27	27	
I Shasta	10000	49½	48	48	
I Wellin r	840	78	78	78	+3
Island M	1000	15	15	15	
James I	3000	36	36	36	
Kndahr	11000	55	51	54	+1
Keith	1000	10	10	10	
Kendal	11000	14	13	13½	+ ½
Lmans	122000	56	51	54	+4
Lion Mn	18500	56	54	54	—2
Lustre G	6000	48	45	48	—2
Mabee	27000	32	28	31	+3
Manox	5000	5	5	5	
Mcleod	1000	16	16	16	
Mns Dor	13000	75	72	72	—1
Mt Grnd	6000	41	40	41	+3
Mineer	10000	25	24	25	+1
Nahat R	17500	34	31	34	[illegible]
NCong	18500	30	27	29	
Ni Cal	3000	167	163	163	—2
Nwtch	500	25	25	25	
Nomad	23100	39	38	39	+1
Norco	4550	140	135	140	+12
Orina	45000	18	17	17½	+1½
Ptrowt	4500	10½	7½	7¾	
Pizza Pti	1000	28	28	28	
Pney Ex	z333	18	18	18	
Quest	2000	12	12	12	
Regenc	2900	145	142	145	+5
Regis	1500	3	3	3	
Rich Hil	1000	13	13	13	
Rimrck	8000	79	74	74	—6
Rio Sera	1000	6½	6½	6½	
Rockel	8000	7	6½	7	
Sanil Ind	500	93	93	93	—2
Santa	3000	8	8	8	
Secrtrt	19000	57	55	55	—1
Slvr Fls	5500	26	25	26	
Sioux M	10000	11	11	11	+ ½
Skast	2000	11	11	11	+ ½
Sov	6500	20	20	20	
Stnhom	1500	106	106	106	
S S Ice	1100	51	51	51	
Syn trc	14000	85	80	85	+3
Tandm	17000	44	40	42	
Thdr Ck	7000	33	31	33	—1
Torm	21000	45	45	45	
Trado	1000	9	9	9	
TRV	100	130	130	130	
Vldz Res	3900	189	188	188	+3
Vanita	2500	22	22	22	
Waveco	7500	12	12	12	
Westnd	7000	39½	39	39	
Ycatan	25206	86	78	78	—8

Can FBDB help you?

Financial assistance
Management counselling
Management training
Information on government programs for business

One of our representatives will be in
Sidney Area March 10th Fred Zantvoort

If you require financing to start, modernize or expand your business and are unable to obtain it elsewhere on reasonable terms and conditions or if you are interested in the FBDB management services of counselling and training or wish information on government programs available for your business, talk to our representative.

FEDERAL BUSINESS DEVELOPMENT BANK

850 Fort St., Victoria
Phone 385-3375 to arrange an interview.
Opening new doors to small business.
3-3

NDP Accuse Lang Of Ignoring House

OTTAWA (CP — A New Democratic Party MP unsuccessfully moved adjournment of the Commons on Wednesday following an angry exchange with Transport Minister Otto Lang over government policy announcements.

Les Benjamin (Regina-Lake Centre), along with other opposition MPs, criticized the minister for ignoring Parliament by making important announcements about St. Lawrence seaway finances and passenger rail policy outside the House.

The motion to adjourn for the day was defeated in a vote in which 110 Liberals were opposed by all 90 opposition members present.

Bells calling MPs to vote on the motion rang for 35 minutes.

During this time, Lang made his announcement about seaway finances at a press conference and then returned to vote.

Lang's bypassing of Parliament to make important announcements was first raised by Michael Forrestall (PC — Dartmouth-Halifax East).

Forrestall's attempt to gain information on the seaway's future prompted Lang to say that such information would be distributed among MPs following a news conference after the daily question period.

MPs, however, wanted the information immediately so they could question the minister.

Robert Stanfield, former Progressive Conservative leader, also questioned the legality of Lang's proposal for eliminating the seaway debt by turning capital costs into equity.

Benjamin then joined the fracas by criticizing Lang for ignoring Parliament when important announcements were being made.

The Saskatchewan MP wanted to know what the minister considered important enough to announce first to the Commons.

Lang replied that Benjamin's question was too philosophical to be answered expediently in Parliament.

LANG
. . . outside House

Head Office In Montreal For VIA Rail

MONTREAL (CP) — Transport Minister Otto Lang said Wednesday that Montreal has been chosen as headquarters for VIA Rail Canada, Inc., the new company created to manage passenger rail services.

Lang told a businessmen's group in nearby Laval that the president and chief executive officer of the new company will be J. Frank Roberts, who is CNR vice-president for the St. Lawrence region.

R. A. Bandeen, president and chief executive officer of CNR, has been appointed chairman of VIA's board of directors.

Lang said other members of the board will be drawn from CNR, CP Rail, governmenz, business and labor.

"I must point out that the establishment of VIA Rail Canada does not relieve CNR and CP Rail of their statutory obligations to provide passenger services," Lang said.

LOUGHEED SITS PAT

EDMONTON — Premier Peter Lougheed said Wednesday he doesn't take seriously the threat of Alberta separatism as posed by a new provincial party, the Western National Association.

Separatists sentiment in the province belonged only to a very small minority of people, he said.

The party plans to field candidates in the next provincial election, probably in 1979.

Meanwhile, Alberta Social Credit leader Bill Clark said Wednesday that Lougheed should travel to Quebec "to sell federalism" to Quebecers.

Clark, speaking to the annual meeting of the Edmonton Jaycees, said Prime Minister Trudeau's recent speech to the United States Congress was a positive step towards keeping Quebec within confederation.

"Now I think Prime Minister Trudeau and his government will have to go to Quebec and sell federalism and I suggest Premier Lougheed should do so also," he said.

"There's a kinship between Alberta and Quebec because they've been the strongest provincial rights provinces," Clark added.

Carter Seeks Help

WASHINGTON (Reuter) — Nearly half a million Americans will get a letter from the White House in the next few days asking them to suggest ways to save energy.

Prison Pact with U.S. Signed,

By PAUL WHITELAW
Times News Services

WASHINGTON — Ottawa hopes to reach agreement with Mexico on a prisoner exchange treaty within six months, Canadian Solicitor-General Francis Fox said Wednesday.

Fox spoke to reporters after signing a similar treaty with the United States, which will affect some 175 Canadians in American prisons and about 90 Americans in Canadian penal institutions.

The solicitor-general noted that while only 15 Canadians are known to be jailed in Mexico, their cases have generated considerable controversy because of alleged harsh treatment by Mexican authorities.

A U.S.-Mexico treaty on prisoner exchanges was signed recently, even though Canada began serious negotiations with Mexico before the United States did.

Fox told reporters that Mexico feels it is less urgent to negotiate with Canada since there are about 1,500 Mexicans in U.S. prisons but only one in a Canadian prison.

The signing of the Canada-U.S. treaty was facilitated by the Carter administration's desire to send both treaties together to the U.S. Senate for ratification.

Under the terms of the Canada-U.S. treaty, those Canadian and American prisoners plus others on parole or probation, may apply to be transferred to their home country, with the transfer subject to veto by either government.

The solicitor-beneral said the Canada-U.S. treaty differs from the U.S.-Mexico treaty in that a reference to "political prisoners" was deleted at Canadian insistence.

Canada, he said, does not have political prisoners.

NOTICE OF INTENTION
TO SET ASIDE AS A NATIONAL PARK OF CANADA LANDS BELONGING TO CANADA IN THE COUNTIES OF CHAMPLAIN AND ST. MAURICE IN THE PROVINCE OF QUEBEC.

Notice is hereby given that the Governor General in Council intends, pursuant to Section 10 of *An Act to Amend the National Parks Act*, Statutes of Canada 1974, Chapter 11, by proclamation to set aside as a National Park of Canada, under the name "La Mauricie National Park", the lands shown outlined by dotted lines on the accompanying map and described as follows:

In the Province of Quebec:

in the county municipalities of Champlain and St-Maurice (electoral districts of Maskinongé, St-Maurice and Laviolette); in the Seigniories of Batiscan and Cap de la Madeleine and the townships of Allard, Belleau, Deslauriers, Matawin and Radnor: all that land bordered by a heavy line and dealt with as La Mauricie National Park on Canada Lands Surveys Records Plan 61255, containing 207 square miles, more or less.

PLEASE NOTE that a copy of the above mentioned plan may be obtained from:

Parks Canada, Quebec Region, P.O. Box 10275, Ste-Foy, Quebec, P.Q. G1V 4H5
OR
Parks Canada, Department of Indian Affairs and Northern Development, 400 Laurier Avenue West, OTTAWA, Ontario K1A 0H4

GIVEN at Ottawa this 29th day of January, 1977.

Assistant Clerk of the Privy Council

Indian and Northern Affairs
Affaires indiennes et du Nord

AVIS D'INTENTION
DE METTRE A PART A TITRE DE PARC NATIONAL DU CANADA DES TERRES APPARTENANT AU CANADA SITUEES DANS LES COMTES DE CHAMPLAIN ET DE ST-MAURICE DANS LA PROVINCE DE QUEBEC.

Avis est donné par les présentes que le gouverneur général en conseil a l'intention, conformément à l'article 10 de la *Loi modifiant la Loi sur les parcs nationaux*, chapitre 11 des Statuts du Canada de 1974, par proclamation de mettre à part à titre de parc national du Canada, sous le nom "le Parc national de la Mauricie", des terres délimitées par les pointillés sur la carte ci-jointe et décrites comme suit:

Dans la province de Québec,

dans les municipalités de comté de Champlain et St-Maurice (districts électoraux de Maskinongé, St-Maurice et Laviolette); dans les seigneuries de Batiscan et Cap de la Madeleine et les cantons Allard, Belleau, Deslauriers, Matawin et Radnor, toute cette étendue de terre contournée par un trait noir épais et considérée comme étant le Parc national de la Mauricie sur le plan 61255 des Archives d'arpentages des terres du Canada, contenant 207 milles carrés, plus ou moins.

Pour obtenir le plan mentionne ci-dessus veuillez écrire à l'une ou l'autre des adresses suivantes:

Parcs Canada, Région du Québec, C.P 10275, Ste-Foy, Québec (Québec) G1V 4H5
OU
Parcs Canada, Ministère des Affaires indiennes et du Nord canadien, 400 ouest, avenue Laurier, OTTAWA, Ontario K1A 0H4

Fait à Ottawa le 29 janvier 1977

Le greffier adjoint du Conseil privé

Asbestos Grab Wins Support

ASBESTOS, Que. (CP) — The asbestos regional development council has called for a virtual takeover by the province of three of Quebec's five asbestos companies.

In a brief submitted to Natural Resources Minister Yves Berube and made public Wednesday, the council proposed that the government acquire "an important interest, if not a majority interest," in Bell Asbestos Mines, Asbestos Corp. and American Smelting and Refining.

The three companies operate five mines in southern Quebec, all in the Thetford-Black Lake area.

The council represents 47 organizations, including municipalities, political parties, business associations, unions and social action groups.

The brief recommends that Canadian Johns-Manville Co. Ltd. be left untouched, at least for the time being, because council members feel the company is parepared to co-operate with the government "without being forced to do so."

★

CLOSED-DOOR QUE. SESSION

QUEBEC (CP) — About 125 representatives of various multinational corporations gathered here Wednesday for the start of a two-day conference on Quebec affairs sponsored by the Washington, D.C.-based Public Affairs Council.

Meeting behind closed doors, the businessmen took part with prominent Quebecers in discussions of political, social and economic changes in the province and the role of government in Quebec society.

Speakers included sociologist Marcel Rioux of the University of Montreal, Claude Ryan, editor of the influential daily Le Devoir, economist Pierre Harvey, and Cluade Marceau of the Institut des Recherches Politiques.

QUEBEC DENIAL

QUEBEC (CP) — Allegations that senior provincial civil servants must support the goal of Quebec independence to keep their jobs were denied Wednesday by Quebec's public service minister.

Denis de Belleval described as "irresponsible" and "vicious" a statement by former Liberal finance minister Raymond Garneau, who told a Montreal audience Tuesday that top civil servants had been given six months either to come around to the ideology of the new government or to quit their jobs.

Garneau said two deputy ministers had personally told him of the threats.

NOTICE TO BUS PASSENGERS

Minor changes affecting the following routes will begin Friday, March, 1977.

927 GORDON HEAD FASTBUS
Monday through Saturday Service

Between the hours of 9:00 a.m. and 5:45 p.m. trips leaving the Legislative Buildings and Douglas St. at Yates St. will be rescheduled to leave 3 minutes ahead of the present times. All other times remain as presently scheduled.

928 MAJESTIC FASTBUS

P.M. trips leave Legislative Buildings at 4:35, 4:50 and 5:04 p.m. Leave Douglas and Yates at 4:42, 4:57 and 5:12 p.m. All other times as presently scheduled.

930 DOUGLAS FASTBUS
Saturday Service

From 12:45 p.m. to 12:30 a.m. service has been adjusted to correspond with the present Monday to Friday Service.

918 CAREY FASTBUS

P.M. trips leave Legislative Buildings at 4:12, 4:31, 4:43, 5:01 p.m. Leave Yates and Douglas 3:50, 4:05, 4:20, 4:35, 4:50, 5:05 p.m. All other times as presently scheduled.

22 BURNSIDE
Monday through Saturday Service

Evening service has been adjusted as follows:
Leave City — no change. Leave Burnside and Holland 6:18 p.m., 7:00 p.m. then every hour to 11:00, 11:55 p.m. Leave Hastings and Wilkinson — W7:07 p.m. then every hour to W11:07, W12:00mn. Leave Burnside and Marigold — 7:12 p.m. then every hour to 11:12, 12:05 a.m. Leave Burnside and Tillicum — 7:15 then every hour to 11:15, 12:07 a.m.

For Transit Information Only Phone 382-6161
For general enquiries, lost property and charter and sightseeing information. Phone 382-9261

B.C. HYDRO TRANSIT

3-3

Freedom of choice.

When you've only got one life to lead, it's good to know you can lead it two ways, on a Honda XL.

A Honda XL makes any road a little smoother and a lot more interesting.

But when you run out of road, or head straight for the hills, the exceptional qualities of a Honda XL begin to show through.

A dual-purpose XL will go through, over or around just about anything to get you where you want to go.

Honda XL's are four-stroke, so they're light on both noise and pollution. And plugs aren't easily fouled up. And because of its wider power band, an XL won't sputter out as you head for the top of the hill.

And when it says Honda on the tank, you know an XL will not only take you where you want, it'll get you back.

This year the The XL-250 is $1,399* XL-350 is $1,574*. The big XL's from Honda. For both sides of your lifestyle.

You're ahead on a HONDA

*Manufacturer's suggested list price, F.O.B. Toronto, Montreal, Vancouver and Dartmouth. Dealer may sell for less. Does not include distribution, dealer pre-delivery charges, licence and taxes. These factors may vary from region to region

Be a specialist! Take a Canada Safety Council Rider Training Course. See your Honda dealer for details

MULLINS MARINE SALES LTD.
925 Yates St.
382-1928

COLWOOD HONDA
2781 Millstream
478-8831

BROOKLANDS MOTORCYCLE
937 Fort St.
383-5926

Coast to Coast newspaper Advertising Sells the Most

TORONTO MARKET TRADING

In addition to Canadian Press stock reports, bond and mutual fund prices, market quotations are also supplied by the following firms or agencies: Investment Dealers' Association of Canada, Richardson Securities, Royal Bank of Canada, Pemberton Securities, A. E. Ames & Co., Annett Mackay Ltd., Bongard Leslie & Co. Ltd., Midland Doherty Ltd. and Vancouver Stock Exchange.

TORONTO CLOSING STOCKS
Distributed by CP
Toronto Stock Exchange—Mar. 3

Complete tabulation of Thursday transactions. Quotations in cents unless marked $. z—Odd lot, xd—Ex-dividend, xr—Ex-rights, xw — Ex-warrants. Net change is from previous board-lot closing sale.

Toronto Market Nudged Upward

TORONTO (CP) — Rising prices at New York sent the Toronto stock market fractionally higher in light mid-afternoon trading Thursday.

Declines led advances 165 to 153 with 238 issues unchanged.

Among industrials, Imperial Life Assurance was up 2 to $98, Alcan ⅞ to $28½, Husky Oil ⅝ to $24⅝, Canadian Corporjte Management A ½ to $22 and Cockfield Brown 40 cents to $3.50.

Mercantile Bank of Canada fell ⅝ to $14¼, Markborough Properties ⅝ to $10⅝, Westburne International ½ to $8½, Maclaren Power A ⅜ to $28 and Texaco Canada ⅛ to $27⅝.

Tara Exploration and Development gained 1½ to $18½, Roman Corp. ⅜ to $18⅜ and Canada Tungsten Mining ⅜ to $8½. Denison Mines was down ¾ to $51¼ and Dickenson Mines ½ to $5.

Ranger Oil Canada rose 1 to $22, Bridger Petroleum ⅜ to $8½ and Voyager Petroleums ¼ to $8⅛. Total Petroleum North America dropped ¼ to $7 and Numac Oil and Gas ⅛ to $12⅞.

New York

NEW YORK (AP) — The stock market pushed ahead slowly Thursday, boosted by the government's vow to keep tabs on inflation.

"You are still in the midst of a technical rally," observed Monte Gordon of Dreyfus Corp. "The near-term outlook is improving, the cold snap is over, and the market is reflecting hopes the economy is rebounding well.

Although Treasury Secretary W. Michael Blumenthal today outlined the government's antiinflation policy, and "the market is reacting well to the comforting words of the government," Gordon said.

"But the market has not resolved any long-term problems, such as inflation and spending," he added.

Oil stocks were actively traded.

Montreal

MONTREAL (CP) — Prices were fractionally higher in moderate afternoon trading on the Montreal Stock Exchange Thursday.

Atco A advanced ⅛ at $14¼, Alcan Aluminium ¾ at $28½, Husky Oil ¼ at $24¾ and Bank of Montreal ⅛ at $14¾. Provincial Bank of Canada was off ⅛ at $48⅞, Celanese Canada five cents at $3.45 and Hudson's Bay Oil and Gas ⅜ at $34⅞.

London

LONDON (CP) — Prices rose moderately in light trading on the London Stock Market today. The Financial Times index was up 2.1 to 412.7 by the close of trading. Industrial leaders gained, while oils and golds recorded declines. Canadian issues were moderately lower in light trading.

FOREIGN EXCHANGE RATES

MONTREAL (CP) — Today's foreign exchange nominal selling rates in Canadian funds, supplied by the Bank of Montreal:

Australia dollar 1.1670, Austria schilling .0630, Belgium convertible franc .0290, Bermuda dollar 1.0400, Brazil cruzeiro .0831, Bulgaria lev 1.0915, China renminbi .5500, Columbia peso .0288, Czechoslovakia crown .1930, Denmark krone .1810, France franc .2180, Germany mark .4420, Greece drachma .0292, Hungary forint .0482, India rupee .1200, Italy lira .001200, Japan yen .003760, Mexico peso .0495, Netherlands guilder .4240, New Zealand dollar 1.0150, Norway krone .2010, Poland zloty .0547, Portugal escudo .0335, Romania leu .2099, South Africa rand 1.2175, Spain "A" peseta .01535, Sweden krona .2520, Switzerland franc .4100, United Kingdom pound 1.7846, United States dollar 1.0410, U.S.S.R. ruble 1.3644, Venezuela bolivar free .2441.

GOLD QUOTES

LONDON (AP) — Wednesday's closing gold prices in U.S. dollars per ounce. London — 144.625; Paris — 146.90; Frankfurt — 145.30; Zurich — 145.125; Hong Kong — 140.51.

GOLD

Gold futures, U.S. funds, Wpg.—
400-Ounce Contracts

	Open	High	Low	Close
Apr 77	146.50	146.50	145.50	145.70
Jly 77	149.30	149.30	147.40	147.80
Oct 77	151.00	151.00	149.70	150.20
Jan 78	153.40	153.40	152.20	152.70
Apr 78	155.40	155.40	155.00	155.00

Wednesday volume: 129 contracts.

100-Ounce Contracts

	Open	High	Low	Close
May 77	146.70	146.70	146.60	146.60
Aug 77	148.80	148.80	148.70	148.70
Nov 77	151.00	151.00	150.90	150.90
Feb 78	—	—	—	153.60

Wednesday volume: 17 contracts.

Western

Western Mines Ltd. reports that 1976 earnings were less than half of 1975 earnings.

Directors said 1976 earnings were $318,909 or six cents a share, compared with $664,174 or 13 cents a share the previous year.

Net smelter return for the year on copper, zinc and lead increased to $15.7 million from $14.6 million, but the increase was offset by higher mine operating costs, up to $34.07 a ton from $30.04 a ton.

The increase also was offset by a higher percentage of ore mined from underground and a higher rate of mine exploration and development expenditure.

TODAY'S GRAIN

WINNIPEG (CP) — The market closed strong on active trading today at the Winnipeg Commodity Exchange.

Wednesday's volume of trade was 9,220 metric tons of feed wheat, 4,620 of oats, 12,420 of barley, 1,720 of rye, 14,720 of flax and 36,380 of rapeseed.

Closing prices:

	High	Low	Close
Flax			
May	301.60	297.00	299.50
Jly	301.60	296.50	299.40
Oct	—	—	293.00
Nov	—	—	289.00
Rapeseed Thunder Bay			
May	—	—	318.00
Jly	—	—	310.00
Rapeseed Vancouver			
Mar	325.50	317.00	323.80
Jun	324.70	315.00	323.50
Spt	318.00	310.50	317.30
Nov	312.70	308.50	311.50
Rye			
May	101.50	100.70	101.10
Jly	102.60	102.20	102.60
Oct	105.20	105.00	105.20
Nov	—	—	103.00
Barley			
May	93.10	92.40	92.80
Jly	93.20	92.40	92.40
Oct	—	—	92.80
Oats			
May	86.40	85.60	86.40
Jly	84.20	83.80	83.80
Oct	—	—	84.30
Feed Wheat			
May	96.50	95.80	96.50
Jly	—	—	94.10
Oct	—	—	94.00

CHICAGO (AP) — Soybean futures again pushed to new crop highs on the Board of Trade today, advancing 14 cents a bushel.

The frenzied activity in the soybean complex strongly influenced a turn-around in prices in wheat and corn, which had been irregularly lower on the opening.

Oats prices continued slightly on the easy side. Meal was up four dollars a ton and oil gained one-third cent a pound. Iced broilers advanced ¾ cent a pound on a demand that was stimulated by higher red meat futures prices.

Buyers far outnumbered sellers again in the soybean complex. Bean prices opened 10 cents higher then levelled off momentarily before advancing once more.

Meal and oil appeared to follow suit although there was some selling in oil that was linked with a rumor of a sale by Brazil of soybean oil to China.

The greatest demand in soybeans was in the three nearby, old crop contracts. The new crop months also were bought but demand was not too active.

As in previous days, the big reason for buying soybeans, meal and oil is a growing concern that a shortage of these commodities may develop before the 1977 harvest in the fall.

The early weakness in corn, wheat and oats was attributed to the weather. Rain and snow fell over sections of the southwest and rain covered wide areas of the middle west.

	High	Low	Close
Wheat—			
March	273	268½	270½
May	281¼	276½	278½
July	288¼	283¾	285½
Corn—			
March	254¾	252½	252¾
May	261¾	259½	259¾
July	267	263½	264
Oats—			
March	180	178	178½
May	175¾	172½	173
July	169	165½	167¼
Soybeans—			
March	832	803	826
May	837½	807½	827
July	836½	807	825½

NEW YORK STOCKS

Alcan	27¼	Homestake	42⅞
Alcoa	54¼	Honeywell	48
All Chm	45	Inl Steel	48¼
Al-Chlm	26	IBM	277¼
Am Air	10⅝	Int Harv	32¼
Am Brnds	44⅝	Int Nick	31⅜
Am Bcast	39⅛	Int Paper	57⅞
Am Can	39⅜	Int T T	33⅛
Am El P	23⅞	Johns-Mann	30⅜
Am Metal	50	Kaiser	34⅜
Am Motor	4⅛	Kennecott	27⅞
Am Smelt	18¾	Kraft	44¼
Am Tel T	63¼	Kresges	35⅛
AMF Inc	21⅞	Ling-Temco	10⅞
Ampex	7⅞	Litton	13⅞
Ash Oil	33⅞	Lock Air	9⅞
Atl Rich	55⅛	Matsushita	22¼
Avco	14¼	McDon Doug	20¾
Avon	46⅛	Merck	57⅛
Bel How	20½	Mer Ly	19⅞
Bendix	44¼	Minn MM	51¼
Beth St	36	Mobile	67⅜
Boeing	43⅛	Monsanto	76⅞
Boise Cas	32	Motorola	46¾
Borden	32⅝	NCR	35
Bo-War	31½	Natomas	38¾
Bri My	64¼	Newmont	27¾
Brunswick	15⅜	Nort Si	18⅜
Burl Ind	24⅜	Owens-Ill	52½
Burl Nor	44¼	Pac Gas	25⅝
Burroughs	69¼	Pan Am	4½
Caterpill	52	Pepsi	77¾
Col Bcast	55⅜	Ph Mor	55
Celanese	47¼	Ph Pete	57½
Chase Man	30⅞	Pit Bowes	17¾
Ches-Ohio	38	Polaroid	35⅞
Chrysler	19¾	Proc Gam	82⅞
Coca-Cola	79⅞	RCA	28⅛
Col-Palm	25⅜	Repub Steel	34⅜
Comsat	34¼	Revlon	39⅜
Colt-Data	22⅜	Safeway	47¾
Con Ed	22⅜	Schlumb	57⅞
Cons O-G	10⅞	Scott Paper	19
Crown C	20⅜	Sears Roe	62⅛
Crown Z	41¼	Shell Oil	75¼
Delta	32½	Singer	21⅝
Disney	38⅞	Sperry	38
Dow Chem	36¾	Stand Cal	40⅜
Du Pont	129⅛	Sun Oil	44½
Ea Air	7¾	Sth Pac	33⅛
East Kod	75⅞	Talley	9⅜
El Paso	15⅛	Teledyne	59⅞
Exxon	52⅛	Telex	2¾
Fair Cam	34¼	Texaco	28⅜
Fed N Mt	15¾	Tex Gulf	30½
Firestone	21¾	TWA	10⅝
Ford Mot	58½	Uni Carb	61⅜
Ga Skog	24⅜	Uni Pac	50⅛
Gen Dyn	59¼	Uni Oil	57⅜
Gen El	50½	Uniroyal	10⅛
Gen F	31½	Ual Inc	20¾
Gen Mot	71⅛	U.S. Steel	46⅝
Gen E	29⅛	West Air	8¾
Gen Tire	26⅝	Westse	17⅜
Geo Pac	33¼	Weyer	40¼
Gillette	26	Woolw	25⅞
Goodyear	21⅜	Wometco	11½
Greyh	14⅞	Xerox	50¾
Gulf Oil	29⅞	Zenith	24½

Commodities

	High	Low	Close
Chicago Silver—			
April	474.20	472.00	474.20
June	488.00	479.00	481.00
August	493.50	484.00	486.00
New York Copper—			
March	68.60	67.80	67.90
May	69.40	68.60	68.70
July	70.40	69.50	69.70
Chicago Lumber—			
March	187.00	182.90	186.00
May	197.80	193.90	197.70
July	205.40	201.20	205.20
Chicago Pork Bellies—			
March	52.35	51.50	52.00
May	53.50	52.42	52.80
July	54.47	53.25	53.55
Chicago Plywood—			
March	209.90	204.50	209.50
May	212.50	207.60	212.40
July	215.50	210.10	215.20
Chicago Gold—			
March	145.90	144.40	145.30
June	148.30	146.50	147.50
September	150.50	148.80	149.30

CLOSING AVERAGES

NEW YORK

31 industrials	948.64	+6.57
20 transportation	224.00	+ .59
15 utilities	106.53	+ .41
65 stocks	309.51	+1.67

Volume: 18 million.

TORONTO

Comp. index	1,016.58	+2.59
Metal, mineral	1,146.62	+12.12
Golds	1,060.00	—11.52
Oil, gas	1,113.84	+2.51
Paper, forest	979.91	—6.99
Consumer prod.	890.19	+1.56
Industry prod.	913.01	+2.59
Real est., constr.	974.03	—2.98
Transportation	1,124.75	+6.75
Pipelines	1,180.62	+3.94
Utilities	1,130.37	—1.93
Communications	981.08	—10.03
Merchandising	802.54	— .31
Finan. services	905.00	— .29
Management	1,089.37	— .22

Volume: 2 million.

$ EXCHANGE

In Victoria today purchase of U.S. funds in terms of Canadian dollars 1.0320 for cash, 1.0350 for cheques and 1.0220 for coins. Selling rates 1.0530 for cash and 1,0500 for cheques.

MONTREAL (CP) — U.S .dollar in terms of Canadian funds at noon Thursday was up 1-25 at $1.0418. Pound sterling was up 93-100 at $1.7859.

In New York, the Canadian dollar was down 3-100 at $0.9599. Pound sterling was down 9-50 at $1.7142.

Calgary Livestock

CALGARY (CP) — Receipts today to 11 a.m. at the Calgary Public Stockyards totalled 950 head, mostly slaughter steers and cows.

Trade was strong in all classes of slaughter cattle and met a broad demand. A1-2 steers traded 11 cents higher. A1-2 heifers traded on a strong market at fully steady prices. All slaughter cows sold at fully steady prices with very few good cows on offer. Good bulls sold on a strong market.

A1-2 steers over 1,000 pounds 34-35: under 1,000 pounds 33-34: A3-4 32-34. A1-2 heifers over 850 pounds 31-32.50: under 850 pounds 0-31.50: A3-4 29-31.

Cows D1-2 24-25.25: D3 22-24: D4 18-23. Good bulls 26-30.

A light run of feeder cattle on offer sold at a steady price at 50 cents higher on a strong active market.

Good feeder steers over 800 pounds 33-35.20. Good feeder hiefers 500-600 pounds 29-31.75. Butcher calves 30-31.15.

A total of 441 hogs sold at Calgary assembly points. High 59.15: low 57.55, crrrent 59.5.

VANCOUVER

Prices Turn Mixed

VANCOUVER (CP) — Prices were mixed in moderately active trade today on the Vancouver Stock Exchange. Volume to 11 a.m. was 1,511,904 shares.

In the industrials, Wall and Redekop was unchanged at $2, International Hydrodynamics was unchanged at .38 and Renn Industries up .05 at $1.80, all on turnovers of 1,500 shares. Doman Industries was down ⅛ at $5¼. International Centure Industries was unchanged at .35 and Keg Restaurants was unchanged at .90.

On tne resorce and development board, Tyee Lake Resources Ltd. was down .02 at .83 on 132,900 shares. Laura Industries and Resources was up .02 at .21 on 91,750. Adanac Mining and Exploration was unchanged at .17 on 60,00 and Golden Standard was up .01½ at .38½ on 37,000. New Minex Resources Ltd. was down a half-cent at .41½ and copper Lake Exploration was unchanged at .43.

On the curb exchange, Lemans Resources was down .01 at .53 on 100,500 shares. Cleaver Lake mines was unchanged at .29 on 61,000. Kendal Mining and Exploration was up .01 at .14½ on 42,000 shares. Brican Resources was up .01 at .19 on 30,000. Dallas Exploration was unchanged at $1.50 and Yucatan Resources was up .10 at .88.

EARLY QUOTES

VANCOUVER 10:15 A.M. STOCKS
By The Canadian Press

Following are 10:15 a.m. PST prices on a selected list of stocks provided by the Vancouver Stock Exchange. Net change is from previous day's close.

Stock	Sales	High	Low	10:15	Ch'ge
Resource and Development					
Tyee	104400	86	82	86	+1
Laura	49750	20	18	19	
Gldn Std	35000	39	36½	38	+1
Copr Lk	29000	44	43	43	
Nw Min	25700	42	41	42	
Mtn Stat	18600	108	102	105	+5
U Hrne	18250	135	130	130	—1
Sproat	17000	17	16	17	+1
Anglo Bo	16300	288	280	285	
Lmc Res	13400	24	23	24	+2
INDUSTRIALS					
W Redek	1500	200	200	200	
I Hydro	1500	38	38	38	
Doman	1200	$5⅜	5¼	5¼	— ⅛
Intl Cent	1000	36	35	35	
Renn In	1000	180	180	180	+5
Keg Res	1000	90	90	90	

EARNINGS

McIntyre Mines Ltd., year ended Dec. 31; 1976, $13,556,000, $5.57 a share; 1975, $18,817,000, $7.73.

Metropolitan Trust Co., year ended Dec. 31: 1976, $1,938,000, $2.60 a share; 1975, $1,703,000, $2.47.

VANCOUVER CLOSING STOCKS

WEDNESDAY

RENOVATION WINDOWS
ALLIED GLASS
Victoria 388-5108
"Anything in Glass"

TO COPY OR DUPLICATE WE'RE ALWAYS PREPARED TO ACCOMMODATE
Techno
COPY CENTRE LTD.
727B Johnson St.
382-8855
12-20

Planning a business lunch, office meeting or any other function where you need a room with food facilities? If so, call
385-6731
INGRAHAM HOTEL
2915 DOUGLAS ST. 2-9

Can FBDB help you?

Financial assistance
Management counselling
Management training
Information on government programs for business

One of our representatives will be in
Sidney Area March 10th Fred Zantvoort

If you require financing to start, modernize or expand your business and are unable to obtain it elsewhere on reasonable terms and conditions or if you are interested in the FBDB management services of counselling and training or wish information on government programs available for your business, talk to our representative.

FEDERAL BUSINESS DEVELOPMENT BANK

850 Fort St., Victoria
Phone 385-3375 to arrange an interview.
Opening new doors to small business.
3-3